

April 2024  
Monthly Crime Report

**FOREST PARK SOUTHEAST  
CENTRAL WEST END**

Washington University Medical Center

# CITY OF ST LOUIS POLICE DISTRICTS

Central West End  
Neighborhood

WUMC

Forest Park  
Southeast  
Neighborhood

6

5

4

2

3

1

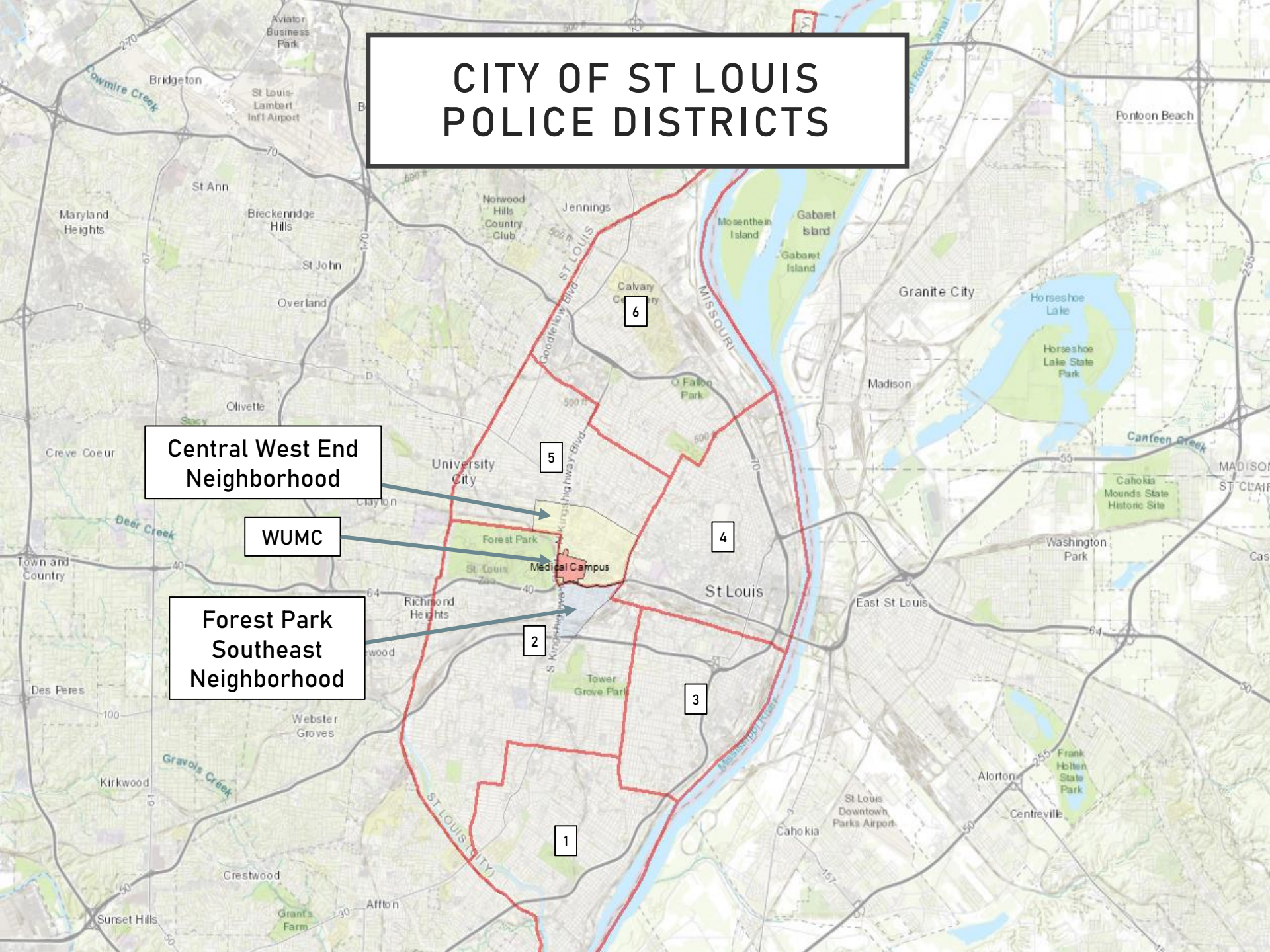

# DISTRICT 5 SUMMARY NOTES

There are 15 neighborhoods in District 5.

- Academy
- Central West End
- DeBaliviere Place
- Fountain Park
- Hamilton Heights
- Kingsway East
- Kingsway West
- Lewis Place
- Skinker-DeBaliviere
- The Greater Ville
- The Ville
- Vandeventer
- Visitation Park
- Wells-Goodfellow
- West End

- The **lowest number** of crimes in one neighborhood was 11 in Fountain Park
- The **highest number** of crimes in one neighborhood was 170 in the Central West End
- The average number of crimes per neighborhood was 49.3
- The **lowest crime rate** per 100,000 in one neighborhood was 759.6 in the West End
- The **highest crime rate** per 100,000 in one neighborhood was 2420.4 in Academy
- The overall crime rate in District 5 was 1306.6

# DISTRICT 2 SUMMARY NOTES

There are 19 neighborhoods in District 2.

- Botanical Heights
- Cheltenham
- Clayton-Tamm
- Clifton Heights
- Ellendale
- **Forest Park Southeast**
- Franz Park
- Hi-Pointe
- Kings Oak
- Lindenwood Park
- Northampton
- Shaw
- Southampton
- Southwest Garden
- St. Louis Hills
- The Hill
- Tiffany
- Tower Grove South
- Wydown-Skinker

- The **lowest number** of crimes in one neighborhood was 1 in Kings Oak
- The **highest number** of crimes in one neighborhood was 109 in Tower Grove South
- The average number of crimes per neighborhood was 26.3
- The **lowest crime rate** per 100,000 in one neighborhood was 139.5 in Hi-Pointe
- The **highest crime rate** per 100,000 in one neighborhood was 2732.2 in Tiffany
- The overall crime rate in District 2 was 645.1

\*Southampton is split between District 2 and District 1.

# NEIGHBORHOODS VS CITY CRIME RATE OVER THE PAST YEAR

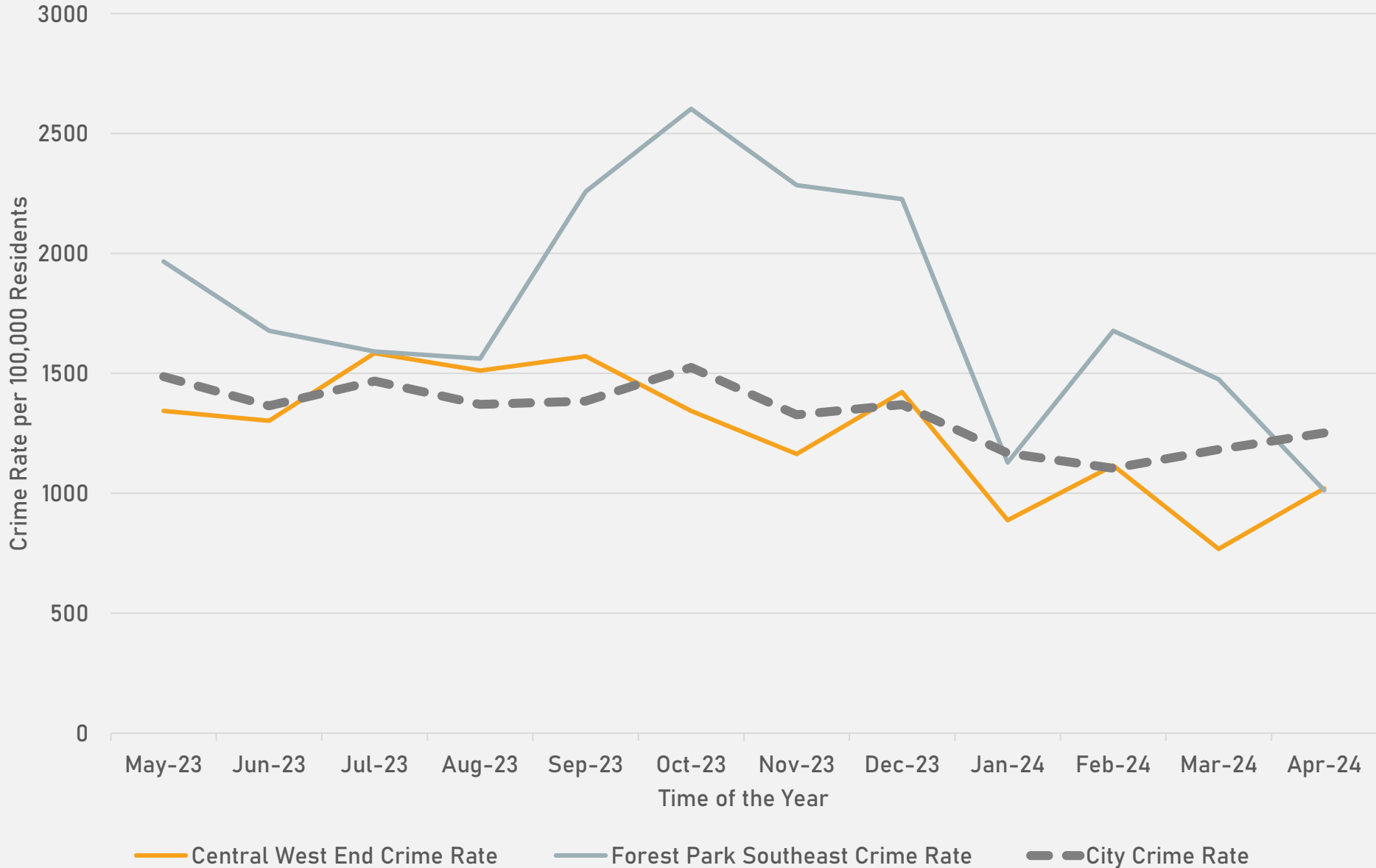

**FOREST PARK SOUTHEAST  
NEIGHBORHOOD DETAIL**



## FOREST PARK SOUTHEAST SUMMARY NOTES

- 35 total crimes in April 2024
  - **Down 50%** compared to April 2023 (70 crimes)
  - 10 crimes against persons in April 2024
    - **Up 233%** compared to April 2023 (3 crimes)
- 192 total crimes so far in 2024
  - **Down 46%** compared to this time in 2023 (357 crimes)
  - 34 crimes against persons so far in 2024
    - **Up 113%** compared to this time in 2023 (16 crimes)

# FOREST PARK SOUTHEAST YEAR TO YEAR COMPARISON

2023

Crimes	Jan	Feb	Mar	Apr	May	Jun	Jul	Aug	Sep	Oct	Nov	Dec	Total
Aggravated Assault	0	4	1	1	4	4	2	0	2	2	5	3	28
Arson	0	0	0	0	0	0	0	0	0	0	0	0	0
Burglary	3	1	1	2	8	1	1	3	3	2	3	3	31
Homicide	0	0	0	0	0	1	0	0	0	0	0	1	2
Larceny	49	30	15	19	13	12	14	14	19	27	18	23	253
Motor Vehicle Theft	17	10	14	7	7	6	6	5	4	8	8	9	101
Robbery	0	0	1	0	0	0	1	0	0	3	2	0	7
<b>Total</b>	<b>69</b>	<b>45</b>	<b>32</b>	<b>29</b>	<b>32</b>	<b>24</b>	<b>24</b>	<b>22</b>	<b>28</b>	<b>42</b>	<b>36</b>	<b>39</b>	<b>422</b>

2024

Crimes	Jan	Feb	Mar	Apr	Total
Aggravated Assault	4	3	3	1	11
Arson	0	0	0	0	0
Burglary	1	1	1	1	4
Homicide	0	0	2	0	2
Larceny	10	16	12	10	48
Motor Vehicle Theft	4	2	6	4	16
Robbery	1	0	0	0	1
<b>Total</b>	<b>20</b>	<b>22</b>	<b>24</b>	<b>16</b>	<b>82</b>



# FOREST PARK SOUTHEAST 2023 VS 2024

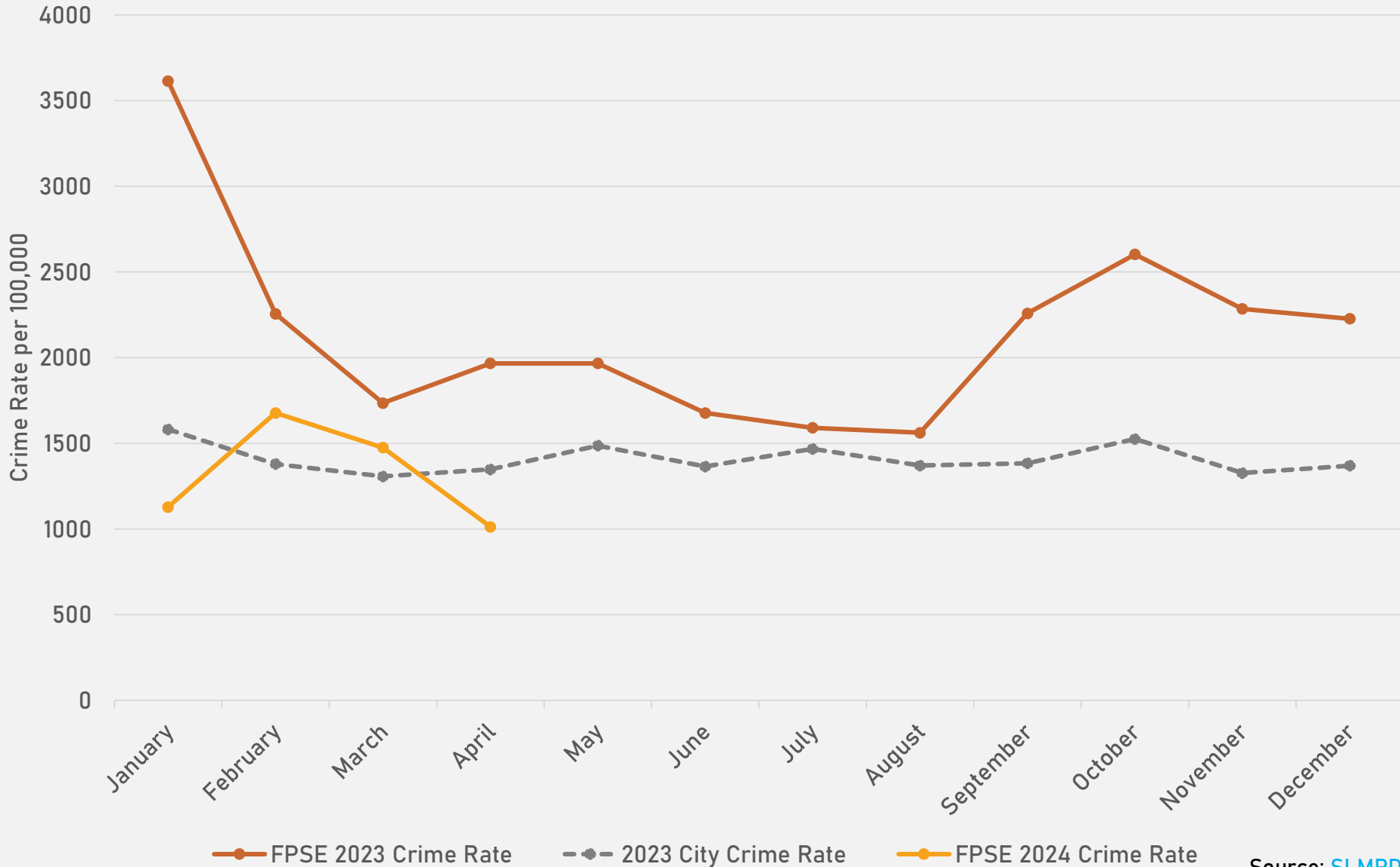

# FOREST PARK SOUTHEAST CRIMES BY DAY OF THE WEEK

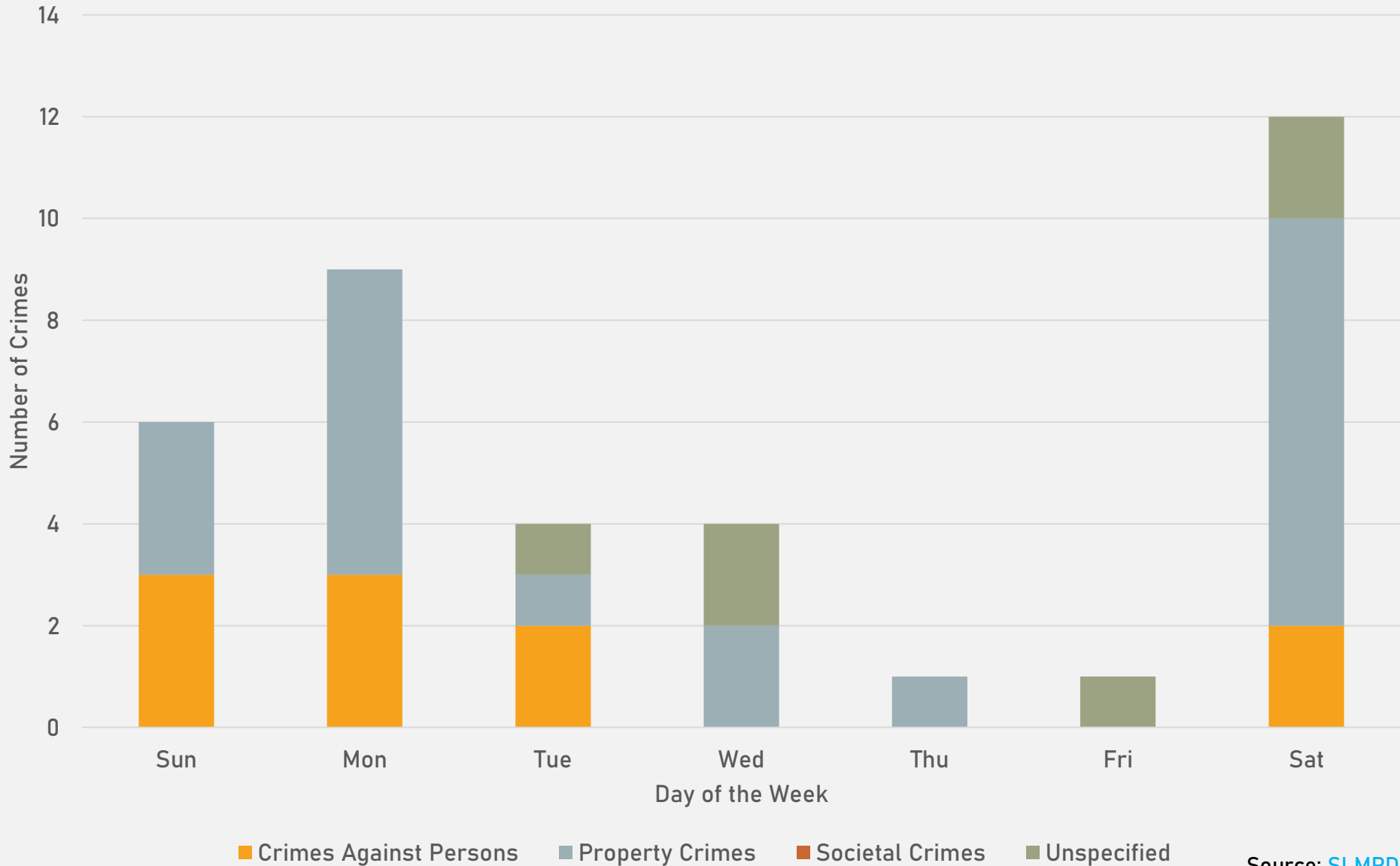

# FOREST PARK SOUTHEAST CRIMES BY TIME OF DAY

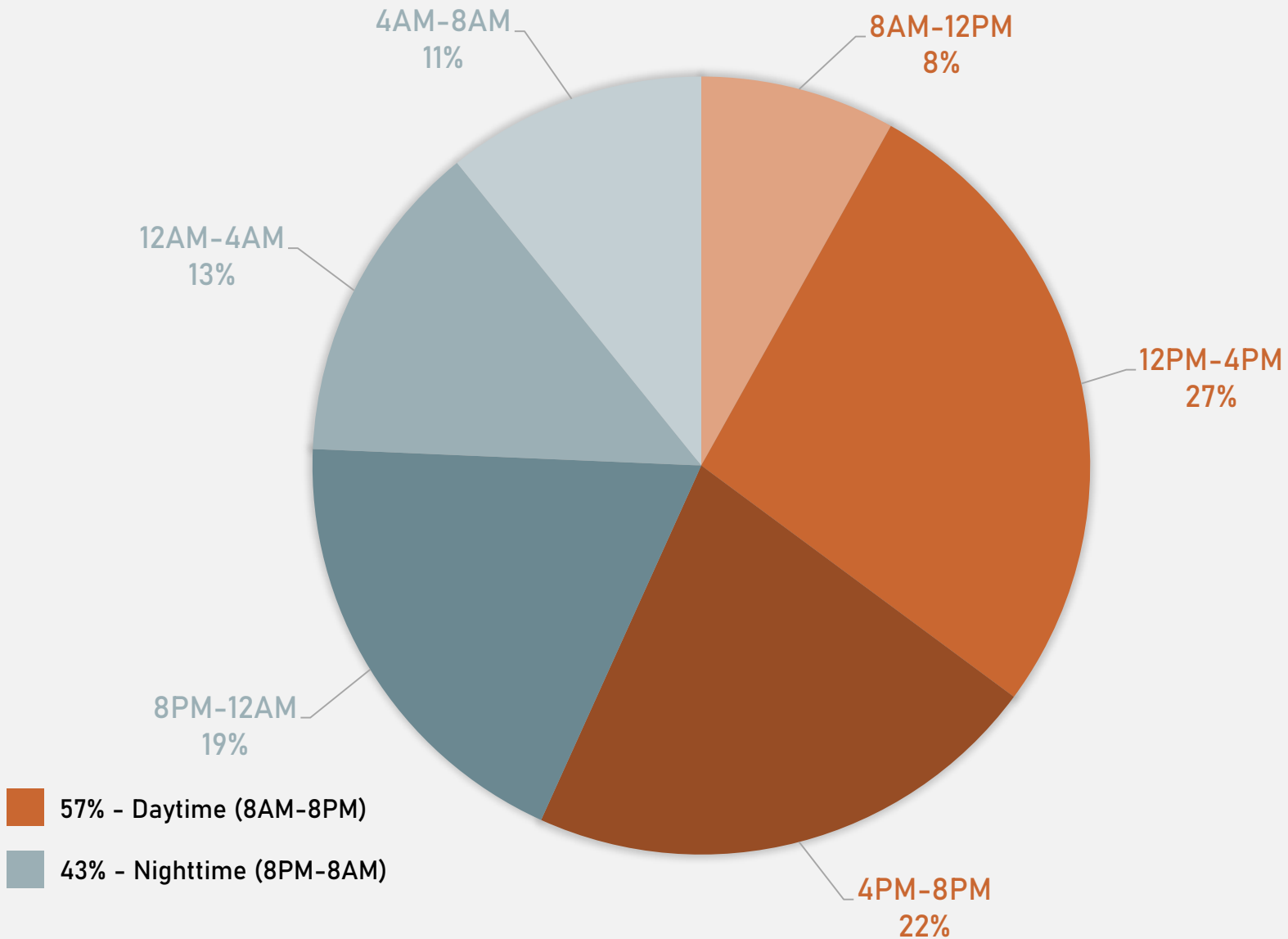

# FOREST PARK SOUTHEAST CRIMES BY DAY OF THE MONTH

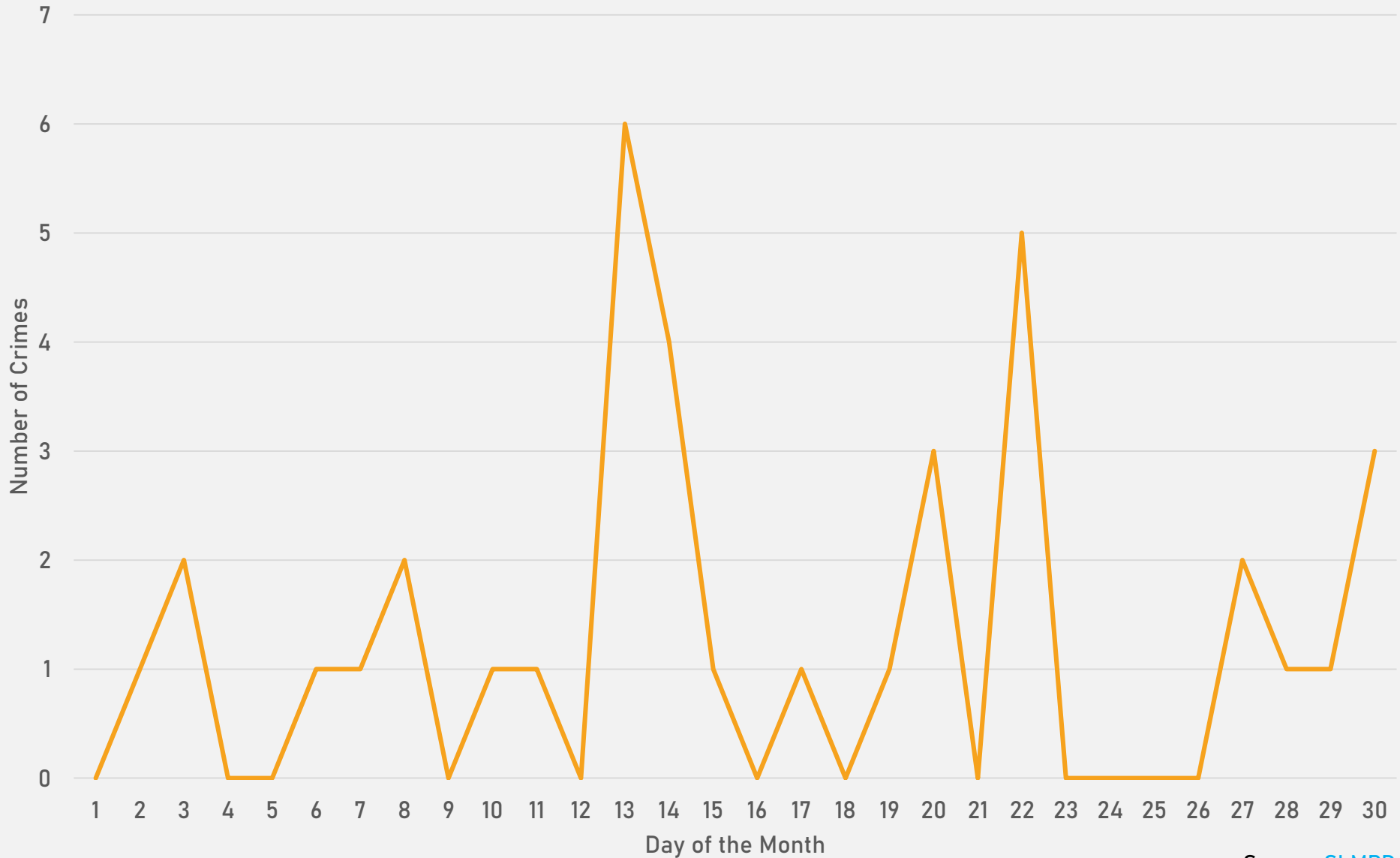

**CENTRAL WEST END  
NEIGHBORHOOD DETAIL**

## CENTRAL WEST END SUMMARY NOTES

- 170 total crimes in April 2024
  - **Down 11%** compared to April 2023 (190 crimes)
  - 16 crimes against persons in April 2024
    - **Down 33%** compared to April 2023 (24 crimes)
- 667 total crimes so far in 2024
  - **Down 24%** compared to this time in 2023 (876 crimes)
  - 84 crimes against persons so far in 2024
    - **Down 12%** compared to this time in 2023 (95 crimes)

# CENTRAL WEST END YEAR TO YEAR COMPARISON

2023

Crimes	Jan	Feb	Mar	Apr	May	Jun	Jul	Aug	Sep	Oct	Nov	Dec	Total
Aggravated Assault	7	9	6	5	8	12	4	8	7	5	2	7	80
Arson	0	0	1	0	0	2	0	0	0	0	0	0	3
Burglary	6	7	9	9	7	6	23	12	8	4	4	5	100
Homicide	0	0	0	0	2	0	0	0	1	0	0	0	3
Larceny	98	58	57	44	70	59	73	65	83	48	56	57	768
Motor Vehicle Theft	36	30	21	21	29	37	52	39	29	26	20	27	367
Robbery	1	4	2	1	3	0	1	4	3	5	3	3	30
<b>Total</b>	<b>148</b>	<b>108</b>	<b>96</b>	<b>80</b>	<b>119</b>	<b>116</b>	<b>153</b>	<b>128</b>	<b>131</b>	<b>88</b>	<b>85</b>	<b>99</b>	<b>1351</b>

2024

Crimes	Jan	Feb	Mar	Apr	Total
Aggravated Assault	0	7	0	5	12
Arson	1	0	0	0	1
Burglary	9	10	9	8	36
Homicide	0	1	0	0	1
Larceny	52	37	35	53	177
Motor Vehicle Theft	16	27	9	26	78
Robbery	2	5	0	2	9
<b>Total</b>	<b>80</b>	<b>87</b>	<b>53</b>	<b>94</b>	<b>314</b>



# CENTRAL WEST END 2023 VS 2024

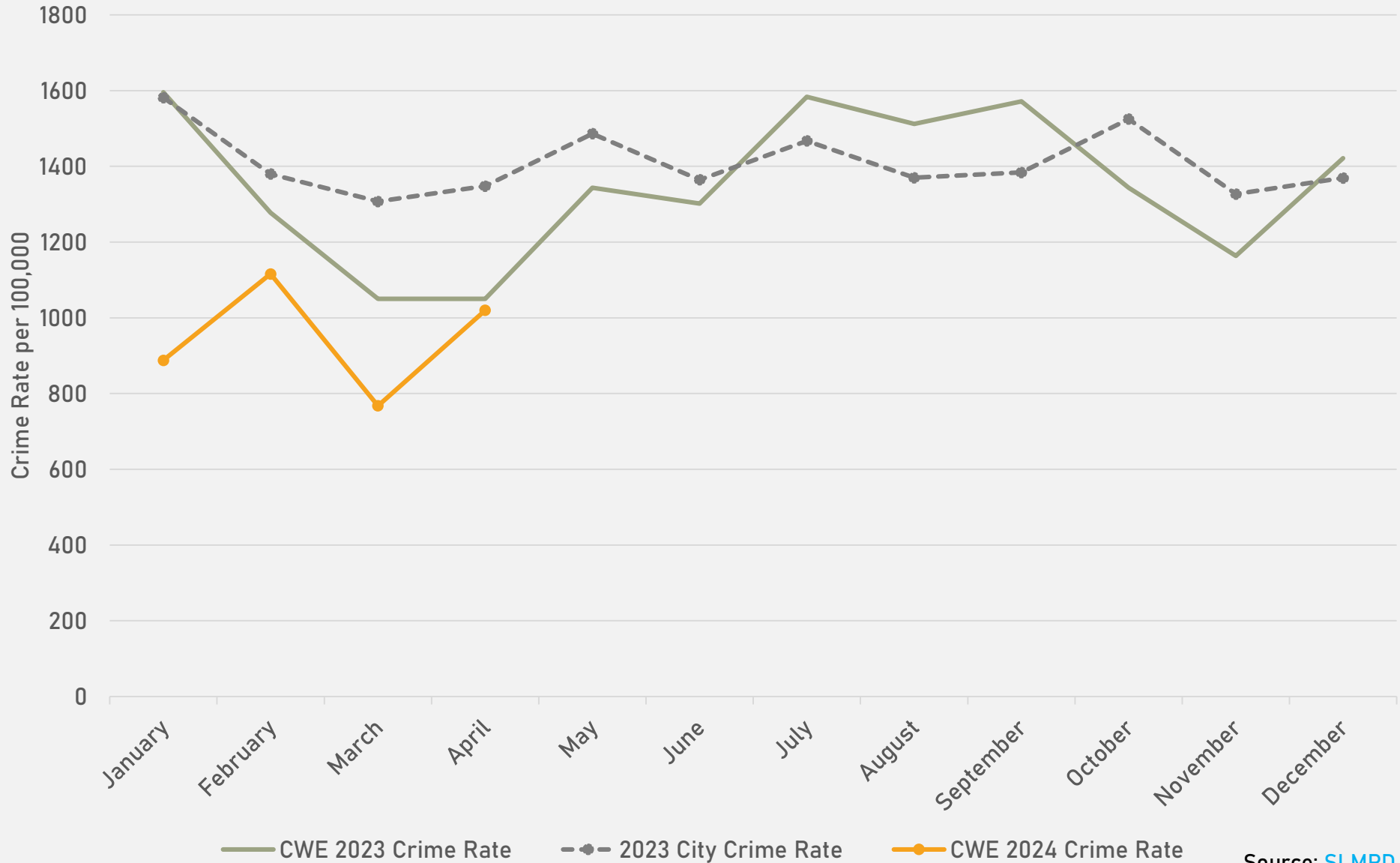

# CENTRAL WEST END CRIMES BY DAY OF THE WEEK

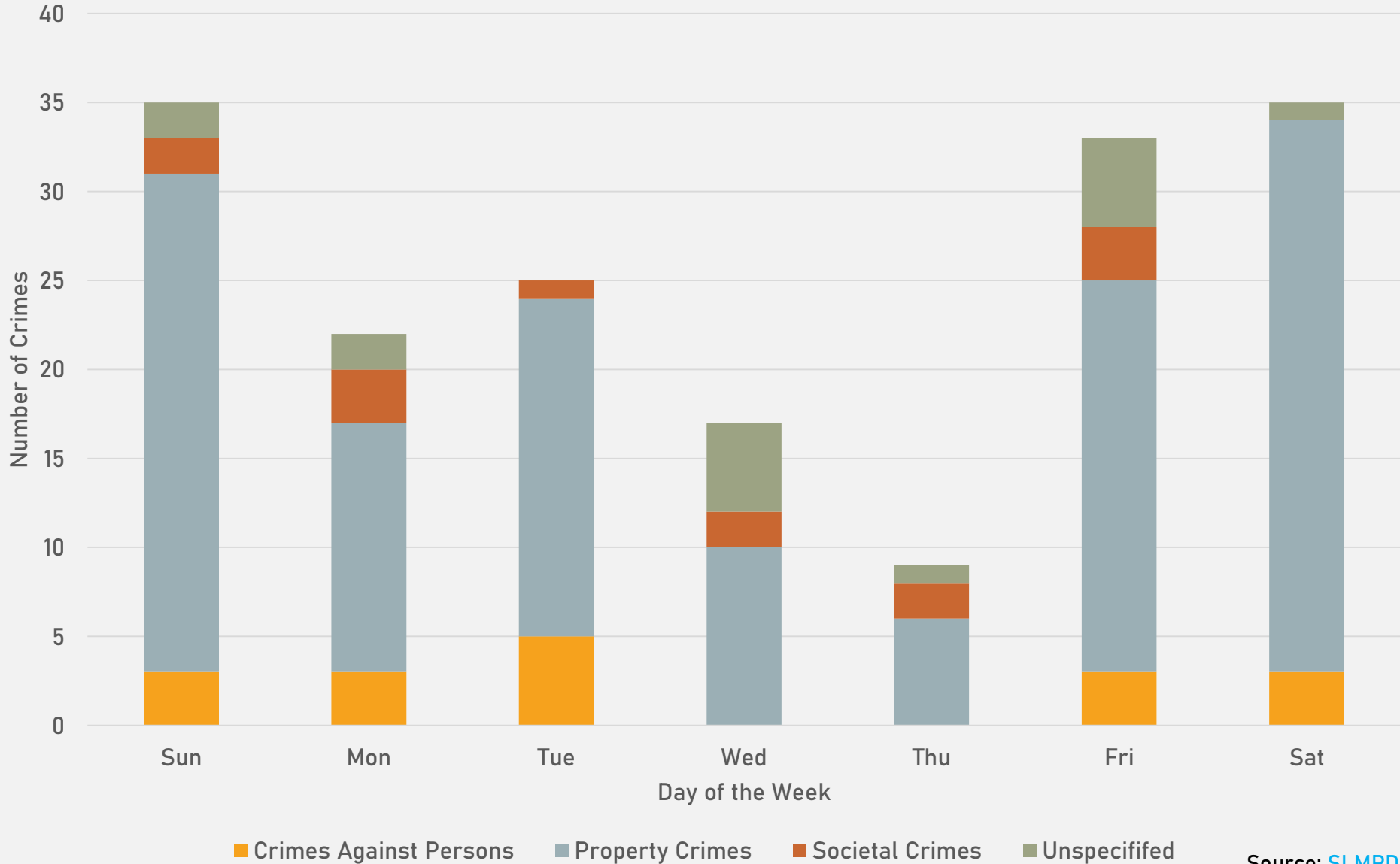

# CENTRAL WEST END CRIMES BY TIME OF DAY

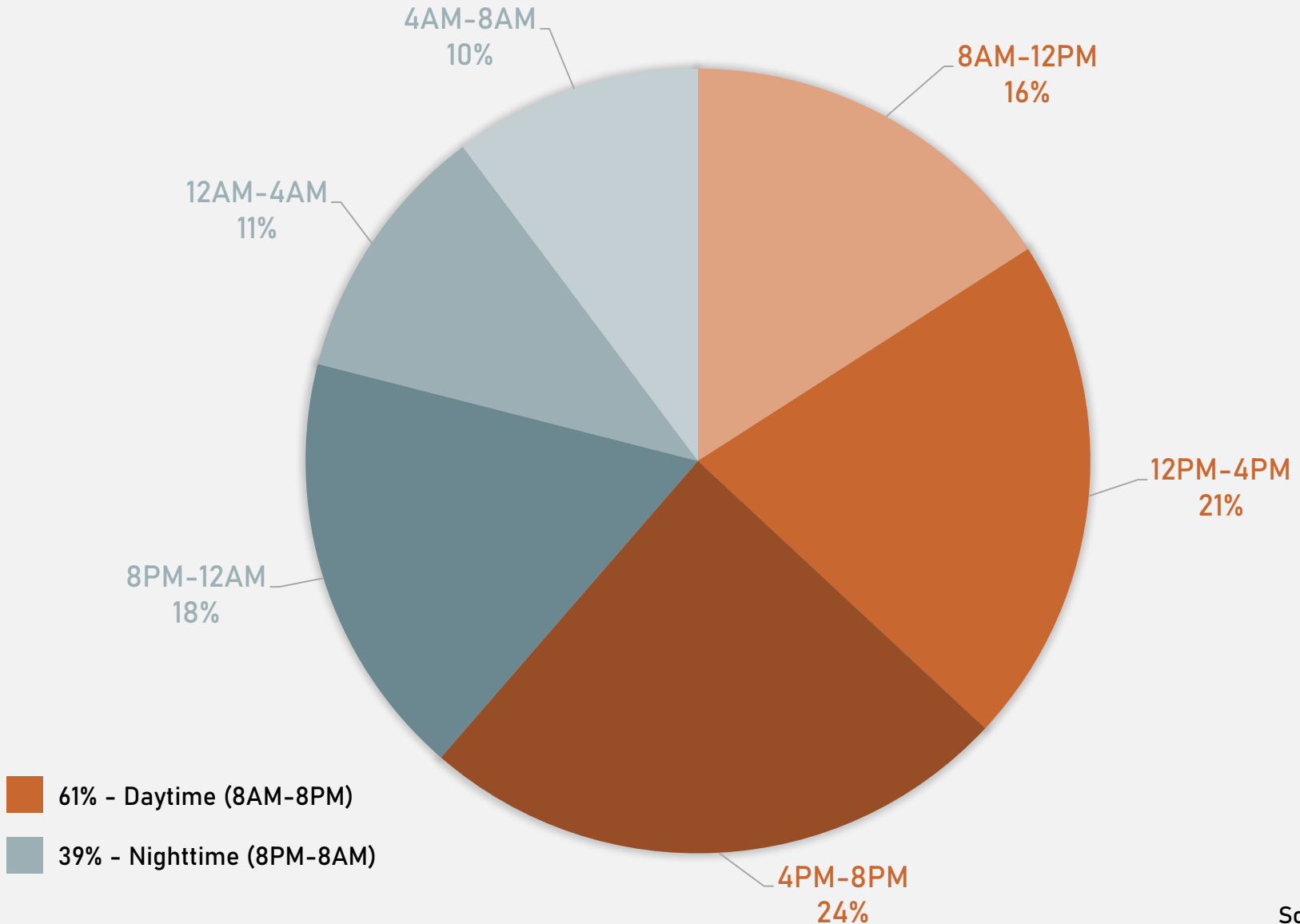

# CENTRAL WEST END CRIMES BY DAY OF THE MONTH

