

July 2023  
Monthly Crime Report

**FOREST PARK SOUTHEAST  
CENTRAL WEST END**

Washington University Medical Center

# CITY OF ST LOUIS POLICE DISTRICTS

Central West End  
Neighborhood

WUMC

Forest Park  
Southeast  
Neighborhood

6

5

4

2

3

1

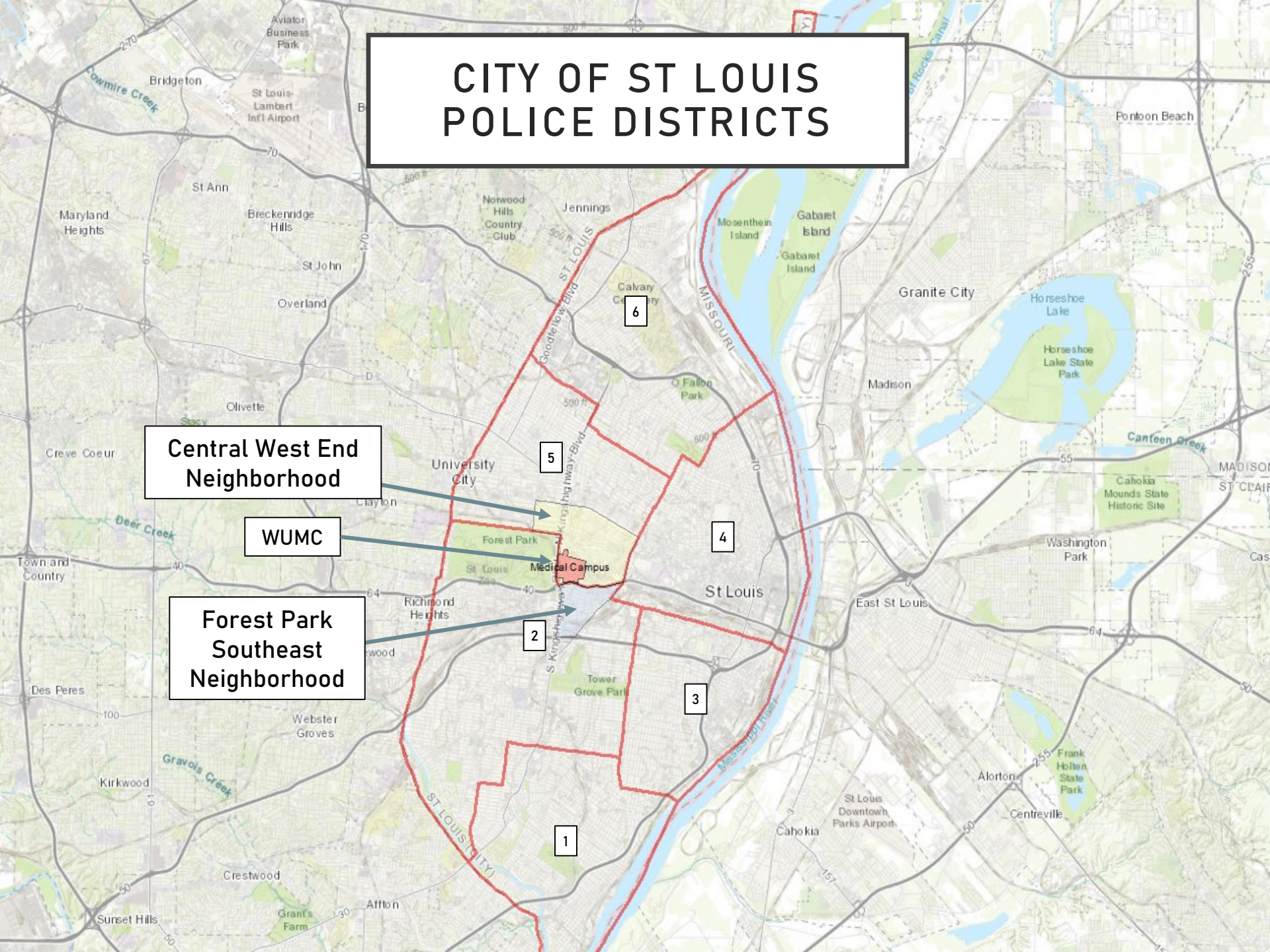

# DISTRICT 5 SUMMARY NOTES

There are 15 neighborhoods in District 5.

- Academy
- Central West End
- DeBaliviere Place
- Fountain Park
- Hamilton Heights
- Kingsway East
- Kingsway West
- Lewis Place
- Skinker-DeBaliviere
- The Greater Ville
- The Ville
- Vandeventer
- Visitation Park
- Wells-Goodfellow
- West End

- The **lowest number** of crimes in one neighborhood was 11 in Visitation Park
- The **highest number** of crimes in one neighborhood was 264 in the Central West End
- The average number of crimes per neighborhood was 56.1
- The **lowest crime rate** per 100,000 in one neighborhood was 872 in Skinker-DeBaliviere
- The **highest crime rate** per 100,000 in one neighborhood was 2238.2 in Kingsway East
- The average neighborhood crime rate in District 5 was 1520.3
- The overall crime rate in District 5 was 1487

# DISTRICT 2 SUMMARY NOTES

There are 19 neighborhoods in District 2.

- Botanical Heights
- Cheltenham
- Clayton-Tamm
- Clifton Heights
- Ellendale
- **Forest Park Southeast**
- Franz Park
- Hi-Pointe
- Kings Oak
- Lindenwood Park
- Northampton
- Shaw
- Southampton
- Southwest Garden
- St. Louis Hills
- The Hill
- Tiffany
- Tower Grove South
- Wydown-Skinker

- The **lowest number** of crimes in one neighborhood was 1 in Wydown-Skinker
- The **highest number** of crimes in one neighborhood was 133 in Tower Grove South
- The average number of crimes per neighborhood was 31.2
- The **lowest crime rate** per 100,000 in one neighborhood was 89.2 in Wydown-Skinker
- The **highest crime rate** per 100,000 in one neighborhood was 4790.4 in Kings Oak
- The average neighborhood crime rate in District 2 was 1094.8
- The overall crime rate in District 2 was 765.1

\*Southampton is split between District 2 and District 1.

# NEIGHBORHOODS VS CITY CRIME RATE OVER TIME

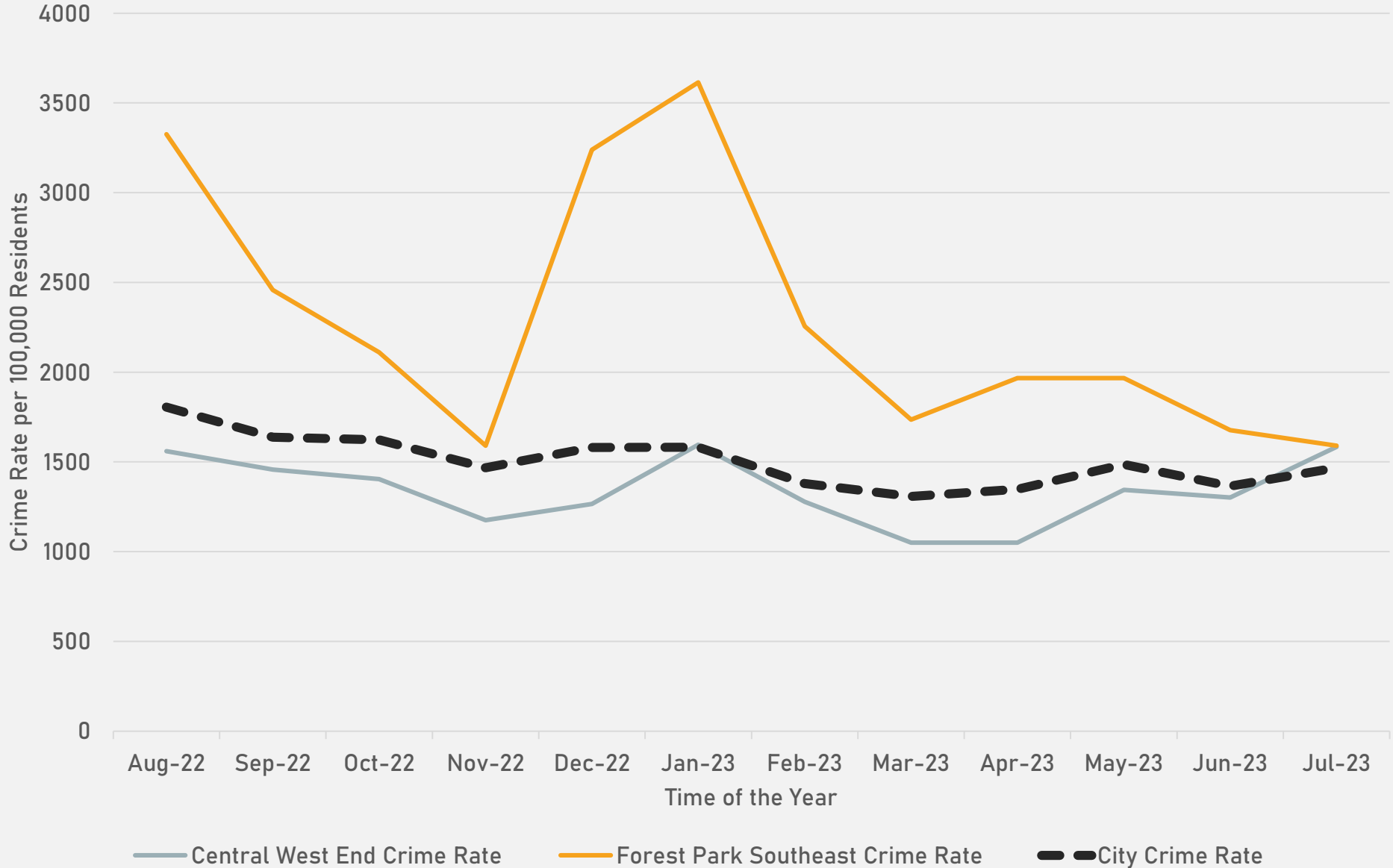

**FOREST PARK SOUTHEAST  
NEIGHBORHOOD DETAIL**

## FOREST PARK SOUTHEAST SUMMARY

- 55 total crimes in July 2023
  - **Down 54%** compared to July 2022 (119 crimes)
  - 6 crimes against persons in July 2023
    - **Up 50%** compared to July 2022 (4 crimes)
- 547 total crimes so far in 2023
  - **Down <1%** compared to this time in 2022 (548 crimes)
  - 40 crimes against persons so far in 2023
    - **Down 17%** compared to this time in 2022 (48 crimes)

# FOREST PARK SOUTHEAST YEAR TO YEAR COMPARISON

2022

Crimes	Jan	Feb	Mar	Apr	May	Jun	Jul	Aug	Sep	Oct	Nov	Dec	Total
Aggravated Assault	0	1	3	8	1	6	1	3	2	1	2	2	30
Arson	0	0	0	0	0	0	0	0	0	0	0	0	0
Burglary	0	1	1	3	2	0	4	3	2	7	4	2	29
Homicide	0	0	0	1	0	0	0	0	1	0	0	0	2
Larceny	14	19	20	44	16	24	35	33	29	20	15	36	305
Motor Vehicle Theft	4	3	1	0	3	2	12	24	13	7	8	16	93
Robbery	0	0	0	0	0	2	0	2	0	1	0	1	6
<b>Total</b>	<b>18</b>	<b>24</b>	<b>25</b>	<b>56</b>	<b>22</b>	<b>34</b>	<b>52</b>	<b>65</b>	<b>47</b>	<b>36</b>	<b>29</b>	<b>57</b>	<b>465</b>

2023

Crimes	Jan	Feb	Mar	Apr	May	Jun	Jul	Total
Aggravated Assault	0	4	1	1	4	4	2	16
Arson	0	0	0	0	0	0	0	0
Burglary	4	1	0	2	8	1	1	17
Homicide	0	0	0	0	0	1	0	1
Larceny	43	26	15	18	13	12	14	141
Motor Vehicle Theft	14	10	14	7	7	6	6	64
Robbery	0	0	1	0	0	0	1	2
<b>Total</b>	<b>61</b>	<b>41</b>	<b>31</b>	<b>28</b>	<b>32</b>	<b>24</b>	<b>24</b>	<b>241</b>



**CENTRAL WEST END  
NEIGHBORHOOD DETAIL**

## CENTRAL WEST END SUMMARY NOTES

- 264 total crimes in July 2023
  - **Down 35%** compared to July 2022 (406 crimes)
  - 21 crimes against persons in July 2023
    - **Down 55%** compared to July 2022 (47 crimes)
- 1,645 total crimes so far in 2023
  - **Up 7%** compared to this time in 2022 (1,537 crimes)
  - 167 crimes against persons so far in 2023
    - **Down 6%** compared to this time in 2022 (177 crimes)

# CENTRAL WEST END YEAR TO YEAR COMPARISON

2022

Crimes	Jan	Feb	Mar	Apr	May	Jun	Jul	Aug	Sep	Oct	Nov	Dec	Total
Aggravated Assault	3	6	9	6	9	10	23	12	4	6	6	6	100
Arson	0	0	0	0	0	1	0	0	0	1	0	0	2
Burglary	9	4	9	5	7	10	18	8	8	14	17	9	118
Homicide	0	0	2	1	5	0	1	0	0	0	0	0	9
Larceny	59	64	57	70	64	89	102	62	55	57	54	74	807
Motor Vehicle Theft	10	15	10	10	17	38	86	61	60	45	38	5	395
Robbery	3	1	3	3	3	2	6	2	2	2	2	1	30
<b>Total</b>	<b>84</b>	<b>90</b>	<b>90</b>	<b>95</b>	<b>105</b>	<b>150</b>	<b>236</b>	<b>145</b>	<b>129</b>	<b>125</b>	<b>117</b>	<b>95</b>	<b>1461</b>

2023

Crimes	Jan	Feb	Mar	Apr	May	Jun	Jul	Total
Aggravated Assault	7	11	6	5	8	12	4	53
Arson	0	0	1	0	0	2	0	3
Burglary	6	7	8	9	7	6	23	66
Homicide	0	0	0	0	2	0	0	2
Larceny	90	55	50	44	70	59	73	441
Motor Vehicle Theft	37	29	19	21	29	37	52	224
Robbery	1	3	2	1	3	0	1	11
<b>Total</b>	<b>141</b>	<b>105</b>	<b>86</b>	<b>80</b>	<b>119</b>	<b>116</b>	<b>153</b>	<b>800</b>

Source: [SLMPD](#)