

March 2024  
Monthly Crime Report

**FOREST PARK SOUTHEAST  
CENTRAL WEST END**

Washington University Medical Center

# CITY OF ST LOUIS POLICE DISTRICTS

**Central West End  
Neighborhood**

**WUMC**

**Forest Park  
Southeast  
Neighborhood**

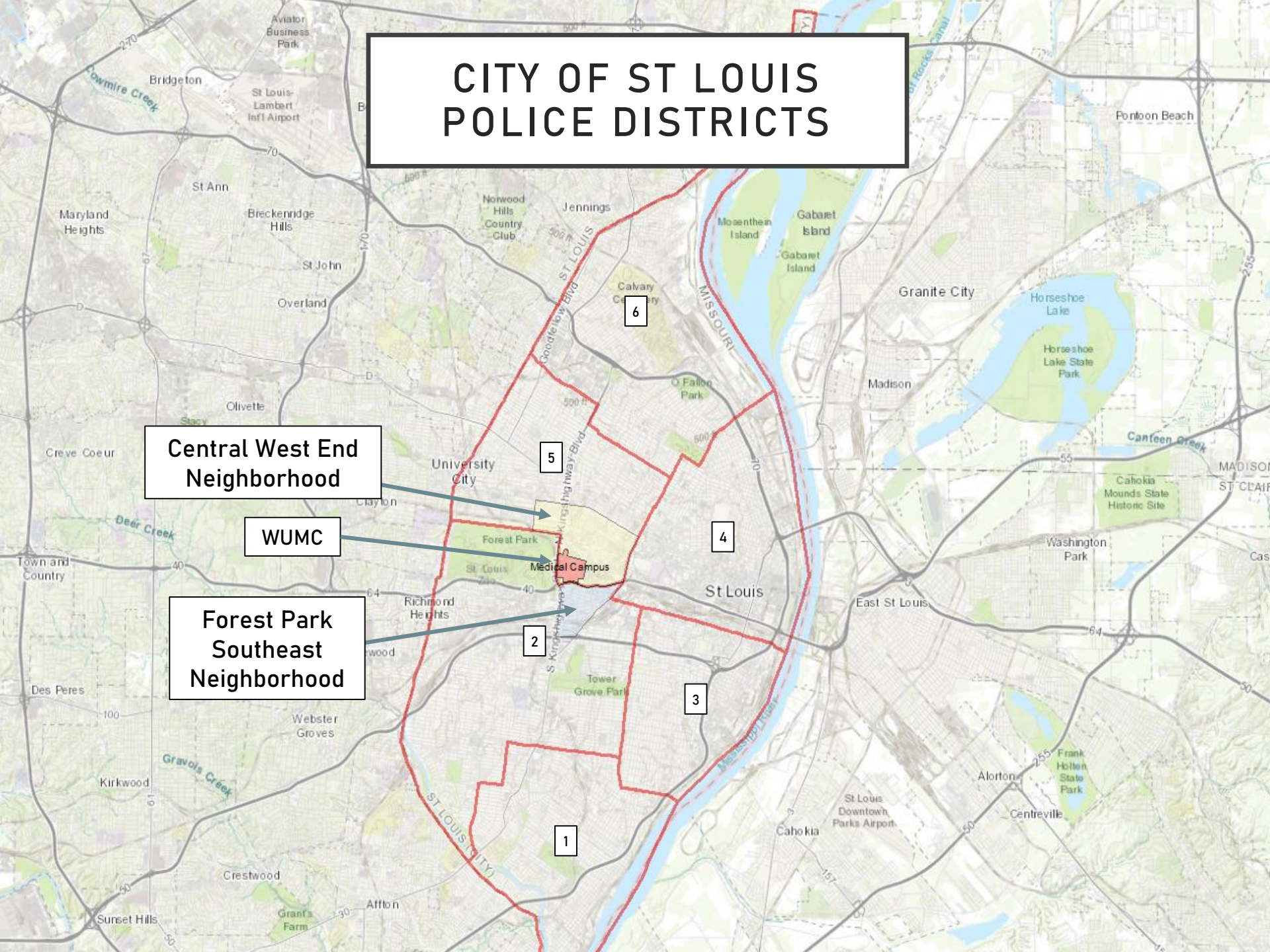

# DISTRICT 5 SUMMARY NOTES

There are 15 neighborhoods in District 5.

- Academy
- Central West End
- DeBaliviere Place
- Fountain Park
- Hamilton Heights
- Kingsway East
- Kingsway West
- Lewis Place
- Skinker-DeBaliviere
- The Greater Ville
- The Ville
- Vandeventer
- Visitation Park
- Wells-Goodfellow
- West End

- The **lowest number** of crimes in one neighborhood was 4 in Visitation Park
- The **highest number** of crimes in one neighborhood was 128 in the Central West End
- The average number of crimes per neighborhood was 44.5
- The **lowest crime rate** per 100,000 in one neighborhood was 432.9 in Visitation Park
- The **highest crime rate** per 100,000 in one neighborhood was 2604.7 in Fountain Park
- The overall crime rate in District 5 was 1181.1

# DISTRICT 2 SUMMARY NOTES

There are 19 neighborhoods in District 2.

- Botanical Heights
- Cheltenham
- Clayton-Tamm
- Clifton Heights
- Ellendale
- **Forest Park Southeast**
- Franz Park
- Hi-Pointe
- Kings Oak
- Lindenwood Park
- Northampton
- Shaw
- Southampton
- Southwest Garden
- St. Louis Hills
- The Hill
- Tiffany
- Tower Grove South
- Wydown-Skinker

- The **lowest number** of crimes in one neighborhood was 1 in Wydown-Skinker
- The **highest number** of crimes in one neighborhood was 82 in Tower Grove South
- The average number of crimes per neighborhood was 25.8
- The **lowest crime rate** per 100,000 in one neighborhood was 89.2 in Wydown-Skinker
- The **highest crime rate** per 100,000 in one neighborhood was 4790.4 in Kings Oak
- The overall crime rate in District 2 was 632.2

\*Southampton is split between District 2 and District 1.

# NEIGHBORHOODS VS CITY CRIME RATE OVER THE PAST YEAR

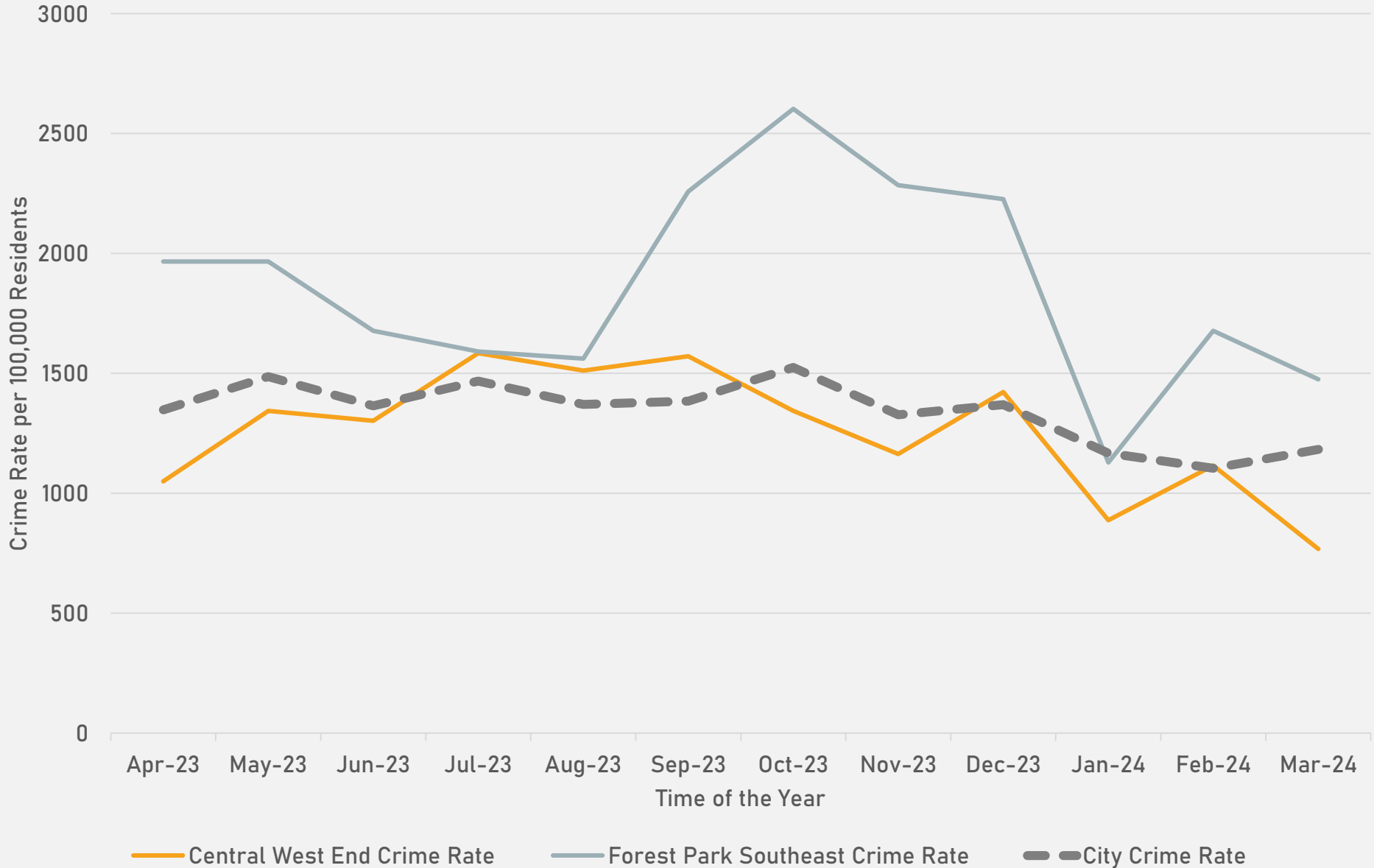

**FOREST PARK SOUTHEAST  
NEIGHBORHOOD DETAIL**

## FOREST PARK SOUTHEAST SUMMARY

- 51 total crimes in March 2024
  - **Down 20%** compared to March 2023 (64 crimes)
  - 12 crimes against persons in March 2024
    - **Up 67%** compared to March 2023 (4 crimes)
- 155 total crimes so far in 2024
  - **Down 45%** compared to this time in 2023 (284 crimes)
  - 24 crimes against persons so far in 2024
    - **Up 85%** compared to this time in 2023 (13 crimes)

# FOREST PARK SOUTHEAST YEAR TO YEAR COMPARISON

2023

Crimes	Jan	Feb	Mar	Apr	May	Jun	Jul	Aug	Sep	Oct	Nov	Dec	Total
Aggravated Assault	0	4	1	1	4	4	2	0	2	2	5	3	28
Arson	0	0	0	0	0	0	0	0	0	0	0	0	0
Burglary	3	1	1	2	8	1	1	3	3	2	3	3	31
Homicide	0	0	0	0	0	1	0	0	0	0	0	1	2
Larceny	49	30	15	18	13	12	14	14	19	27	18	23	252
Motor Vehicle Theft	17	10	14	7	7	6	6	5	4	8	8	9	101
Robbery	0	0	1	0	0	0	1	0	0	3	2	0	7
<b>Total</b>	<b>69</b>	<b>45</b>	<b>32</b>	<b>28</b>	<b>32</b>	<b>24</b>	<b>24</b>	<b>22</b>	<b>28</b>	<b>42</b>	<b>36</b>	<b>39</b>	<b>421</b>

2024

Crimes	Jan	Feb	Mar	Total
Aggravated Assault	4	3	3	10
Arson	0	0	0	0
Burglary	1	1	1	3
Homicide	0	0	2	2
Larceny	10	16	12	38
Motor Vehicle Theft	4	2	6	12
Robbery	1	0	0	1
<b>Total</b>	<b>20</b>	<b>22</b>	<b>24</b>	<b>66</b>

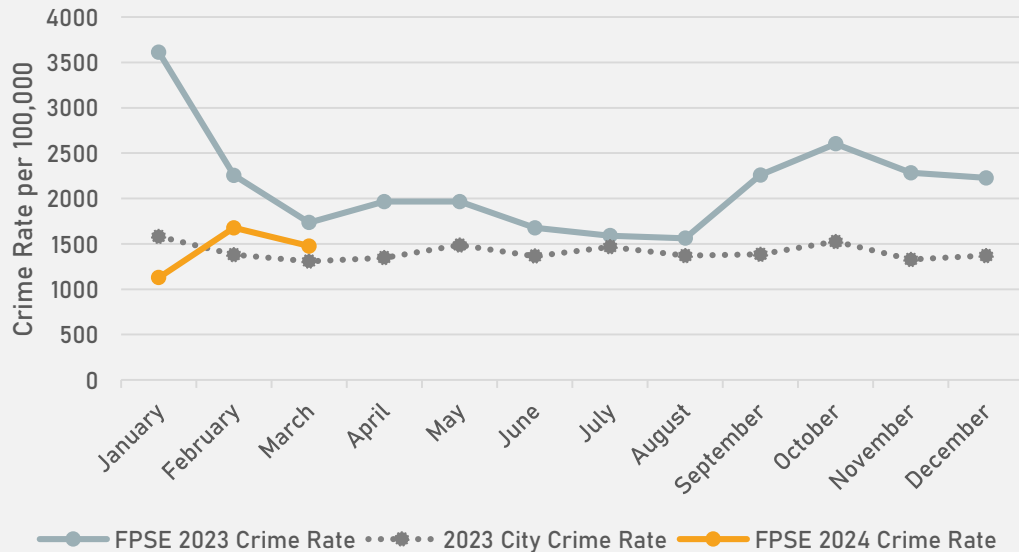

Source: [SLMPD](#)



# FOREST PARK SOUTHEAST CRIMES BY DAY OF THE WEEK

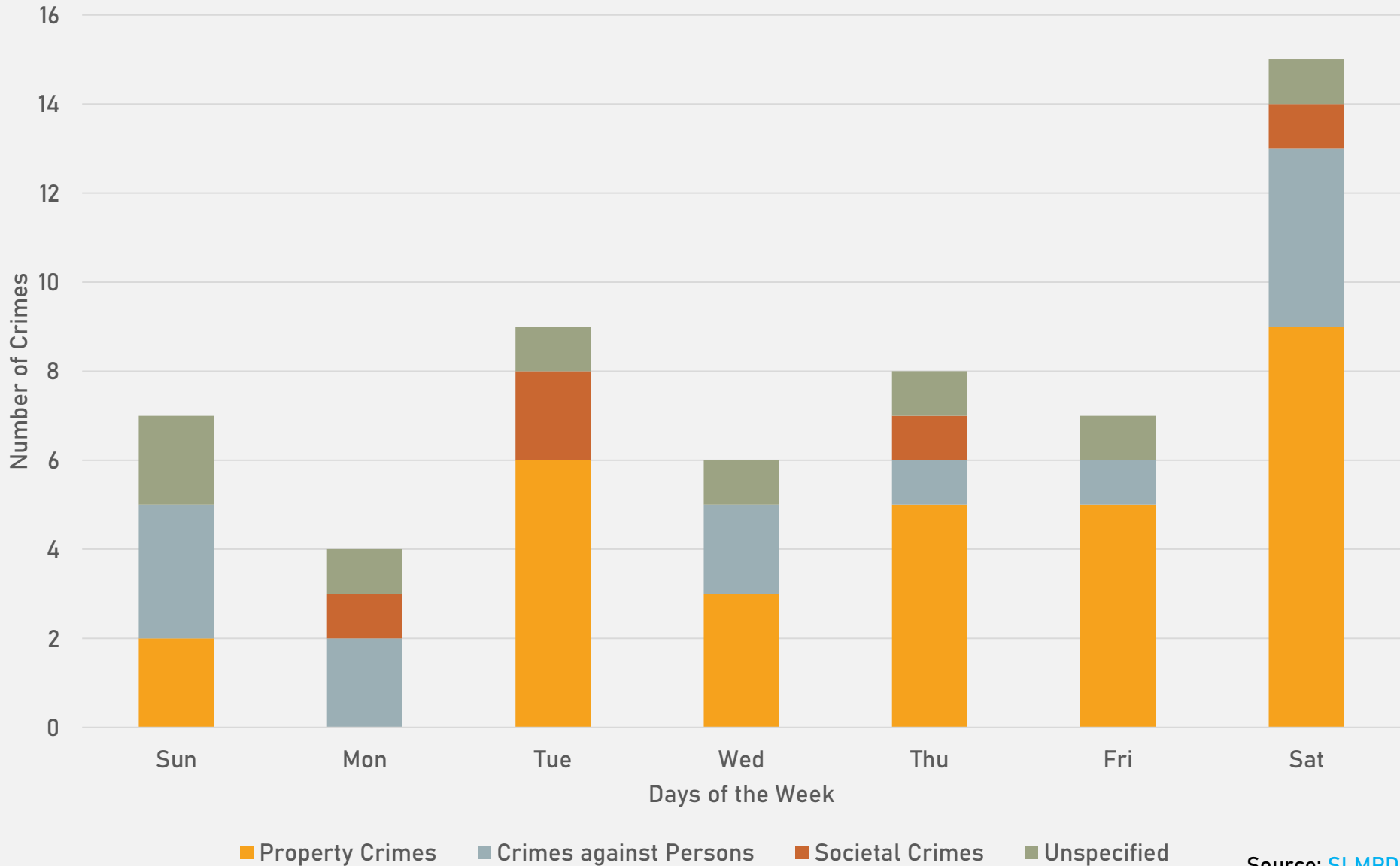

# FOREST PARK SOUTHEAST CRIMES BY TIME OF DAY

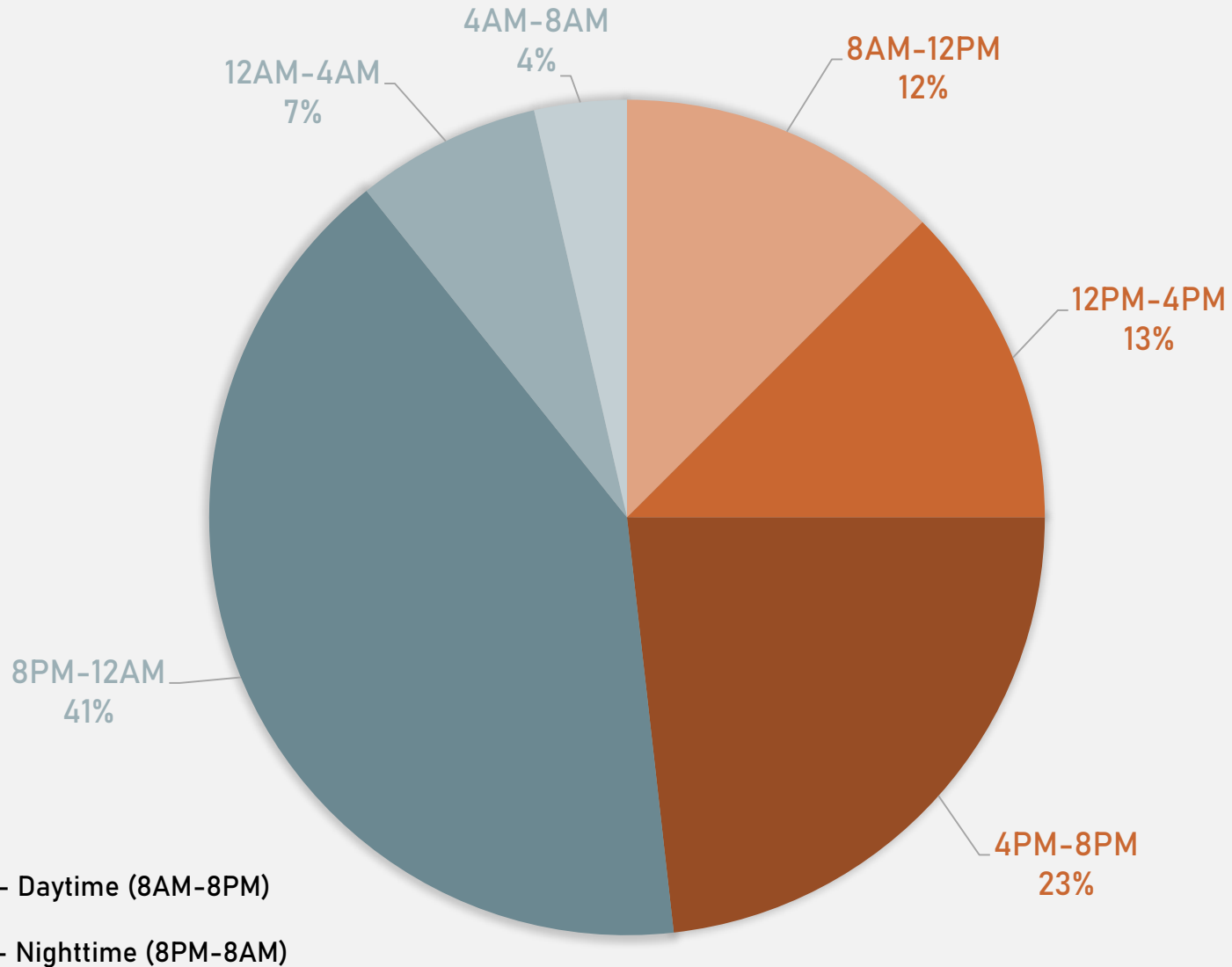

# FOREST PARK SOUTHEAST CRIMES BY DAY OF THE MONTH

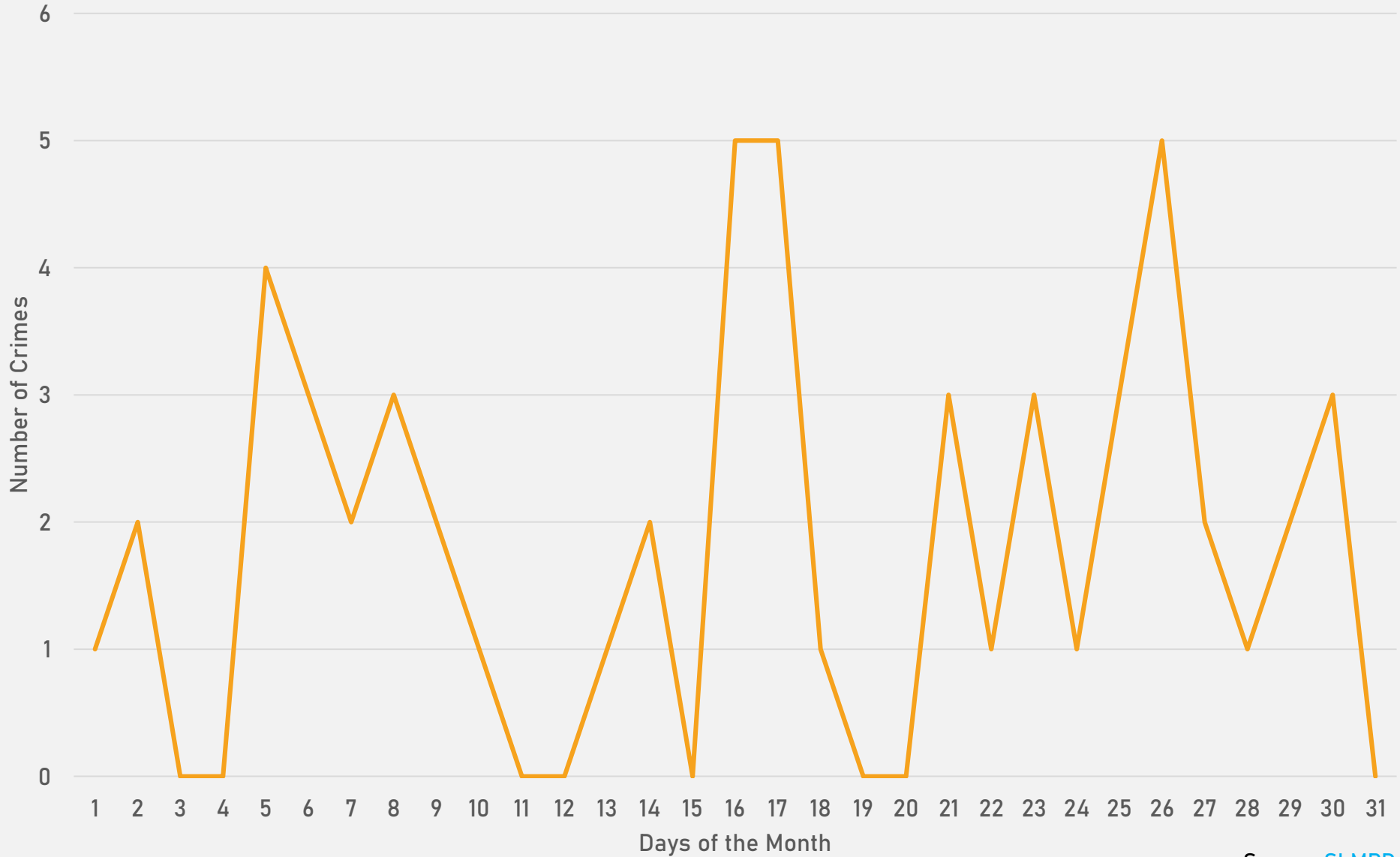

**CENTRAL WEST END  
NEIGHBORHOOD DETAIL**

## CENTRAL WEST END SUMMARY NOTES

- 128 total crimes in March 2024
  - **Down 35%** compared to March 2023 (197 crimes)
  - 24 crimes against persons in March 2024
    - **Up 9%** compared to March 2023 (22 crimes)
- 483 total crimes so far in 2024
  - **Down 29%** compared to this time in 2023 (682 crimes)
  - 63 crimes against persons so far in 2024
    - **Down 16%** compared to this time in 2023 (75 crimes)

# CENTRAL WEST END YEAR TO YEAR COMPARISON

2023

Crimes	Jan	Feb	Mar	Apr	May	Jun	Jul	Aug	Sep	Oct	Nov	Dec	Total
Aggravated Assault	7	9	6	5	8	12	4	8	7	5	2	7	80
Arson	0	0	1	0	0	2	0	0	0	0	0	0	3
Burglary	6	7	9	9	7	6	23	12	8	4	4	5	100
Homicide	0	0	0	0	2	0	0	0	1	0	0	0	3
Larceny	98	58	57	44	70	59	73	65	83	48	56	57	768
Motor Vehicle Theft	36	30	21	21	29	37	52	39	29	26	20	27	367
Robbery	1	4	2	1	3	0	1	4	3	5	3	3	30
<b>Total</b>	<b>148</b>	<b>108</b>	<b>96</b>	<b>80</b>	<b>119</b>	<b>116</b>	<b>153</b>	<b>128</b>	<b>131</b>	<b>88</b>	<b>85</b>	<b>99</b>	<b>1351</b>

2024

Crimes	Jan	Feb	Mar	Total
Aggravated Assault	0	7	0	7
Arson	1	0	0	1
Burglary	9	10	9	28
Homicide	0	1	0	1
Larceny	52	37	35	124
Motor Vehicle Theft	16	27	9	52
Robbery	2	5	0	7
<b>Total</b>	<b>80</b>	<b>87</b>	<b>53</b>	<b>220</b>

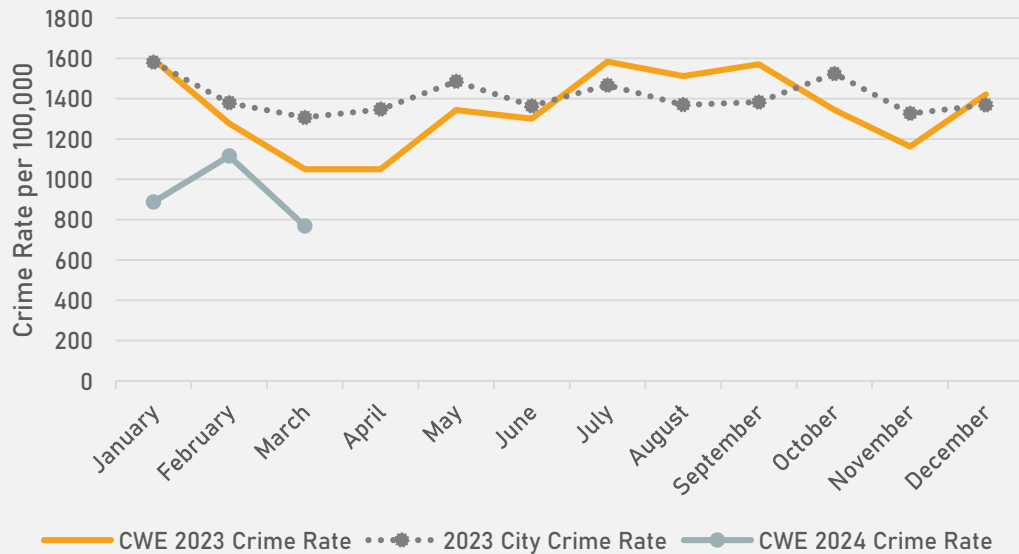

# CENTRAL WEST END CRIMES BY DAY OF THE WEEK

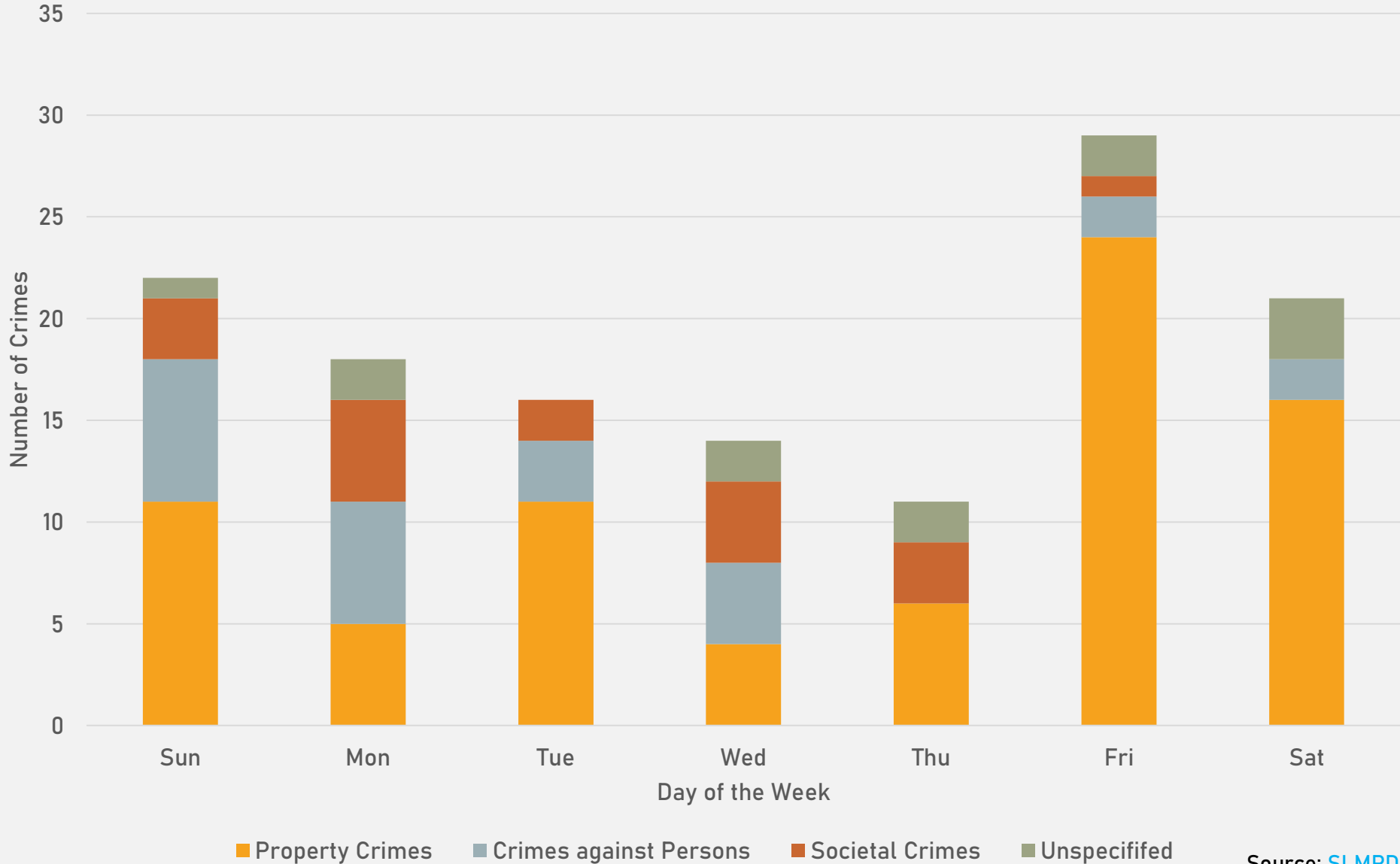

# CENTRAL WEST END CRIMES BY TIME OF DAY

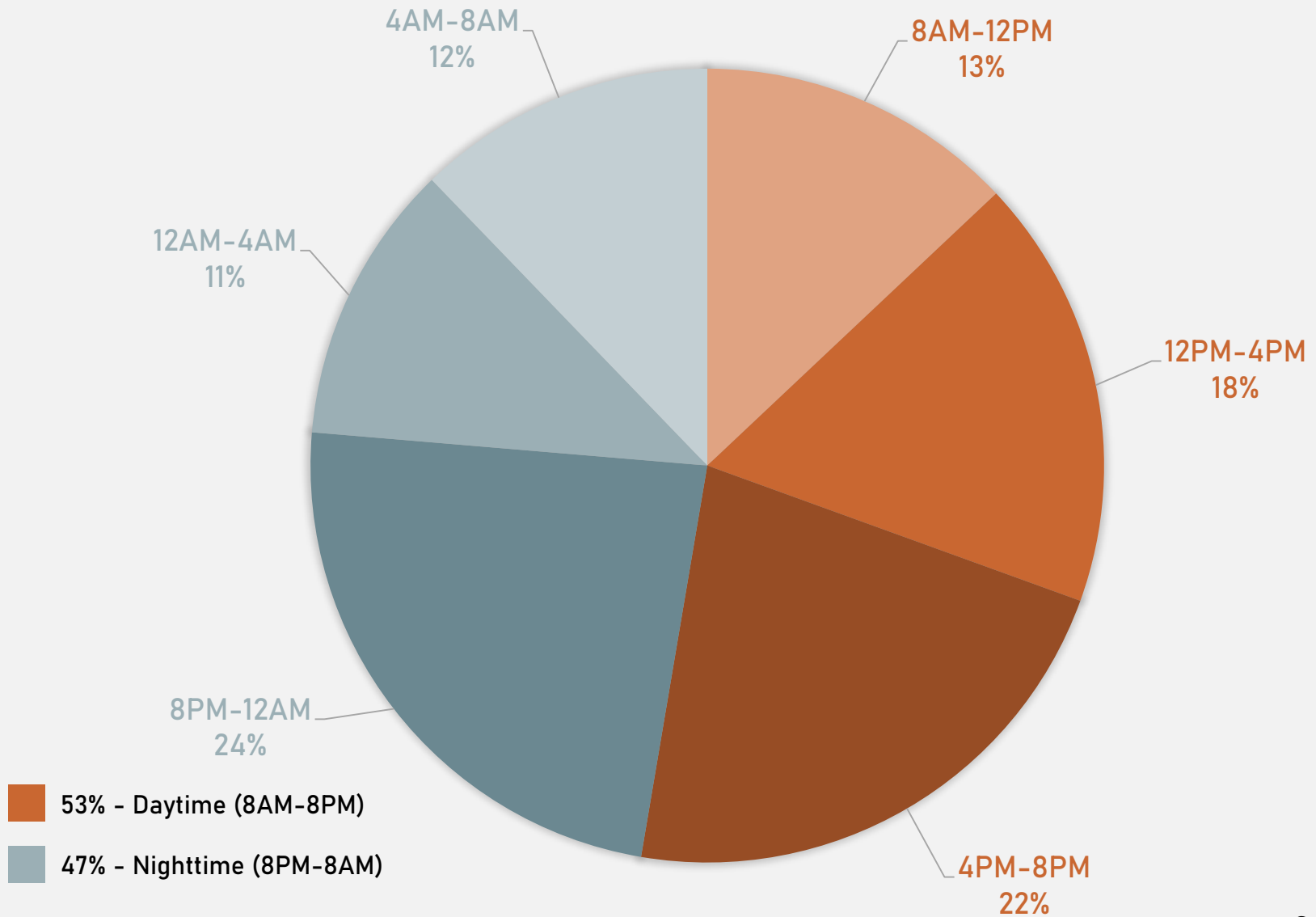



# CENTRAL WEST END CRIMES BY DAY OF THE MONTH

