

October 2024
Monthly Crime Report

**DEBALIVIERE PLACE
SKINKER-DEBALIVIERE
WEST END
VISITATION PARK**

Washington University Medical Center

CITY OF ST LOUIS POLICE DISTRICTS

DeBaliviere Place,
Skinker-DeBaliviere,
West End, and Visitation
Park are all located
within District 5.

WUMC



DISTRICT 5 SUMMARY NOTES

There are 15 neighborhoods in District 5.

- Academy
- Central West End
- DeBaliviere Place
- Fountain Park
- Hamilton Heights
- Kingsway East
- Kingsway West
- Lewis Place
- Skinker-DeBaliviere
- The Greater Ville
- The Ville
- Vandeventer
- Visitation Park
- Wells-Goodfellow
- West End

- The **lowest number** of crimes in one neighborhood was 6 in Visitation Park
- The **highest number** of crimes in one neighborhood was 144 in the Central West End
- The average number of crimes per neighborhood was 43.2
- The **lowest crime rate** per 100,000 in one neighborhood was 649.4 in Skinker-DeBaliviere
- The **highest crime rate** per 100,000 in one neighborhood was 2046.5 in Fountain Park
- The overall crime rate in District 5 was 1145.7

NEIGHBORHOODS VS CITY CRIME RATE OVER THE PAST YEAR

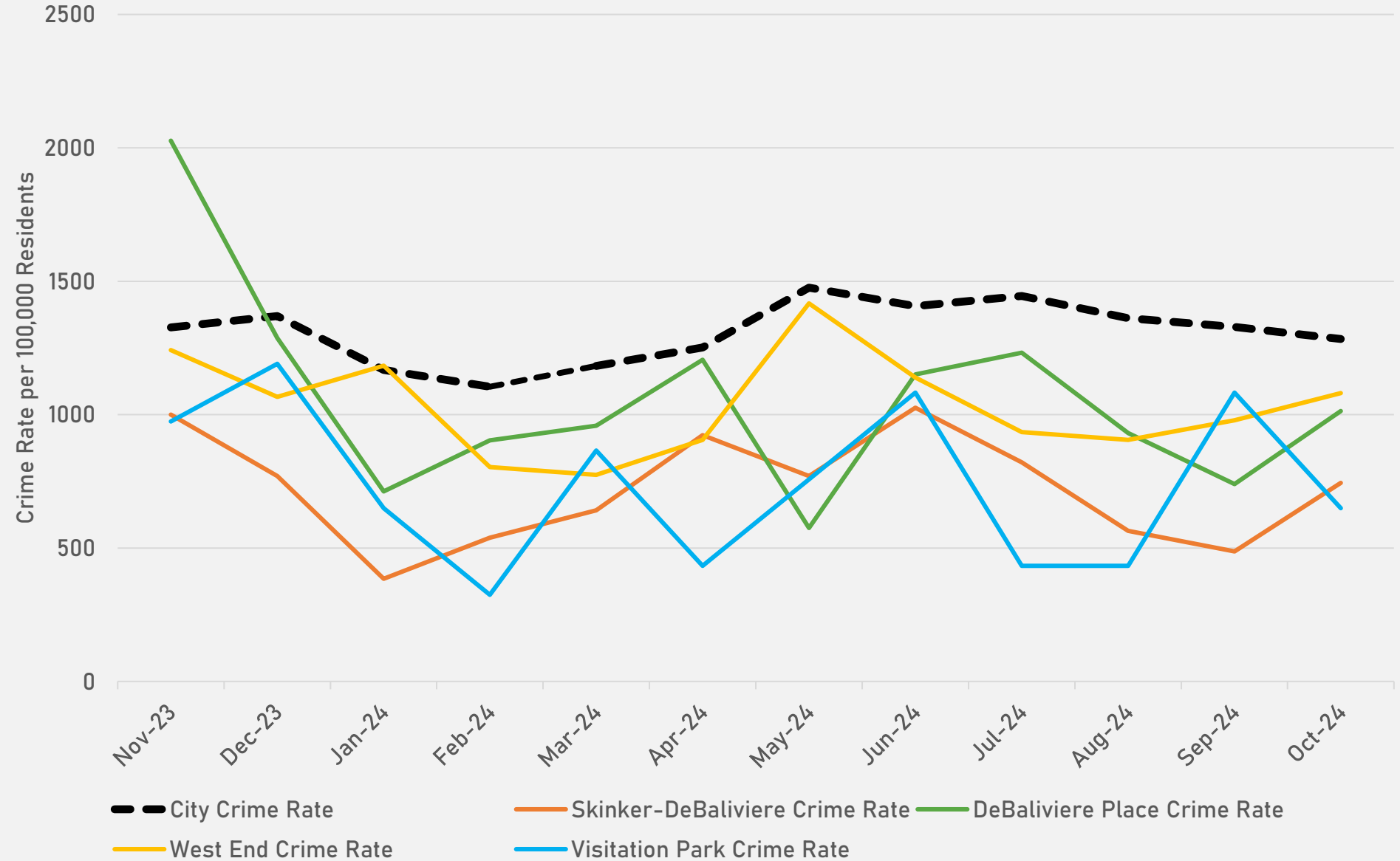

**DEBALIVIERE PLACE
NEIGHBORHOOD DETAIL**

DEBALIVIERE PLACE SUMMARY NOTES

- 37 total crimes in October 2024
 - **Down 40.9%** compared to October 2023 (71 crimes)
 - 6 crimes against persons in October 2024
 - **Up 200%** compared to October 2023 (2 crimes)
- 357 total crimes so far in 2024
 - **Down 26.2%** compared to this time in 2023 (484 crimes)
 - 46 crimes against persons so far in 2024
 - **Up 70.4%** compared to this time in 2023 (27 crimes)

DEBALIVIERE PLACE YEAR TO YEAR COMPARISON

2023

Crimes	Jan	Feb	Mar	Apr	May	Jun	Jul	Aug	Sep	Oct	Nov	Dec	Total
Aggravated Assault	2	0	0	1	1	3	1	0	2	0	1	0	11
Arson	0	0	0	0	0	0	0	0	0	0	0	0	0
Burglary	1	1	1	4	0	2	2	2	3	2	2	0	20
Homicide	0	0	0	0	0	0	0	0	0	0	0	0	0
Larceny	28	12	10	19	9	5	9	12	20	16	22	12	174
Motor Vehicle Theft	17	7	2	3	5	4	14	4	13	19	7	8	103
Robbery	1	2	0	0	0	0	4	0	0	3	2	2	14
Total	49	22	13	27	15	14	30	18	38	40	34	22	322

2024

Crimes	Jan	Feb	Mar	Apr	May	Jun	Jul	Aug	Sep	Oct	Total
Aggravated Assault	1	0	2	3	1	2	1	1	1	0	12
Arson	0	0	0	0	0	0	0	0	0	0	0
Burglary	2	2	2	1	0	0	0	3	1	0	11
Homicide	0	0	0	0	1	0	0	0	0	0	1
Larceny	7	4	10	5	6	16	17	11	9	11	96
Motor Vehicle Theft	3	4	2	6	2	2	4	4	9	7	43
Robbery	0	1	0	1	3	0	1	2	0	0	8
Total	13	11	16	16	13	20	23	21	20	18	171

DEBALIVIERE PLACE 2023 VS 2024

Crime Rate per 100,000

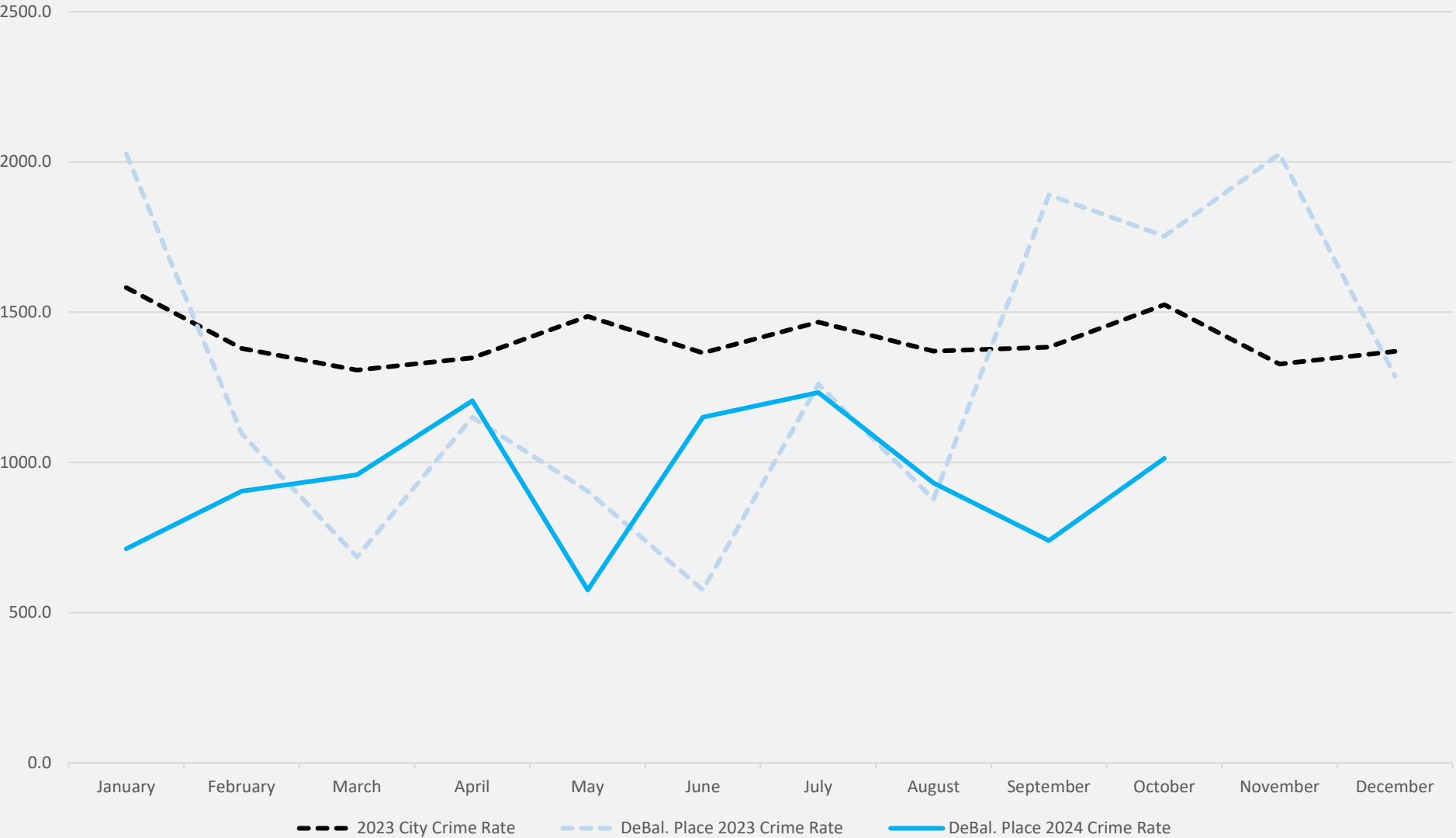

DEBALIVIERE PLACE CRIMES BY DAY OF THE WEEK

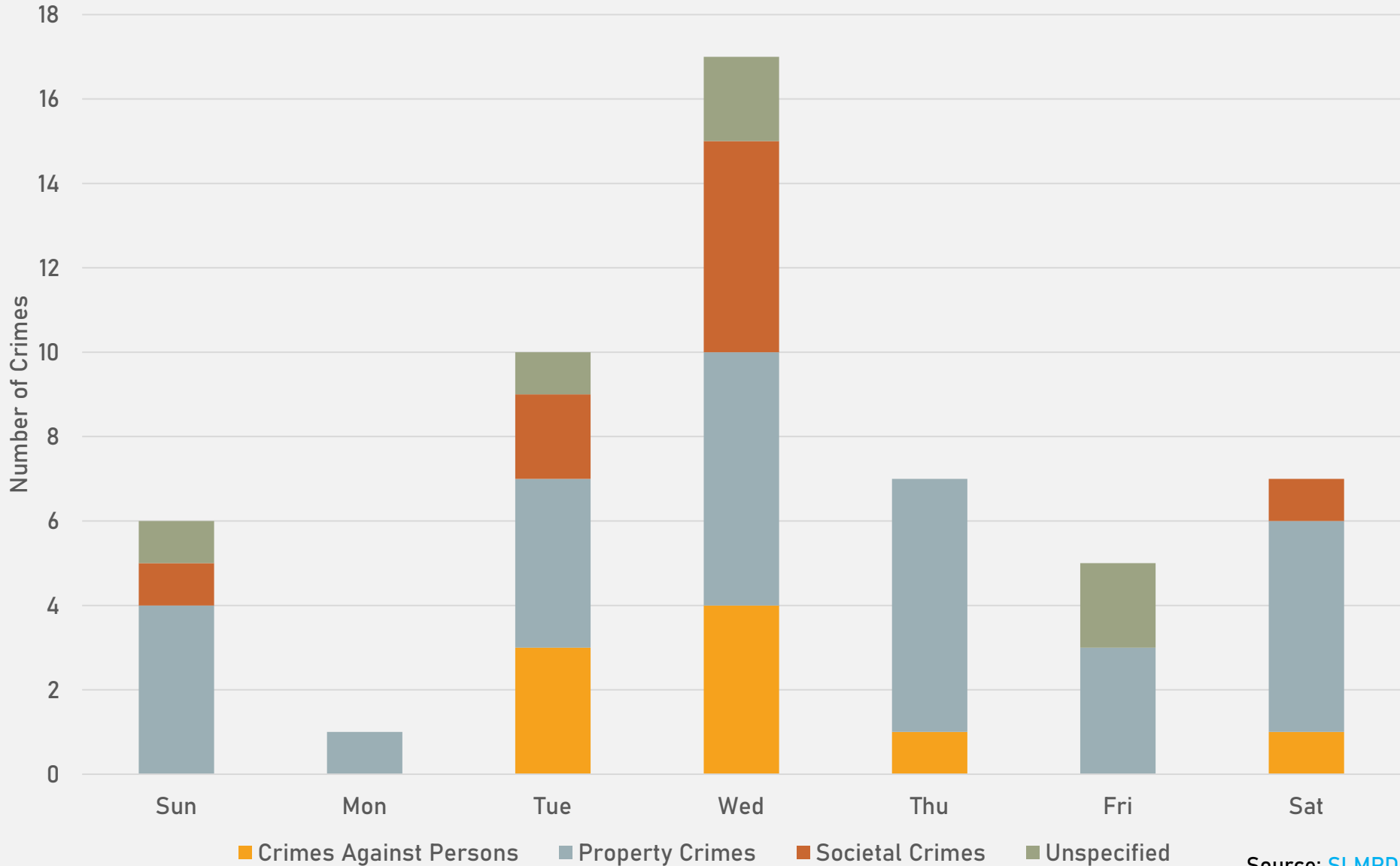

DEBALIVIERE PLACE CRIMES BY TIME OF DAY

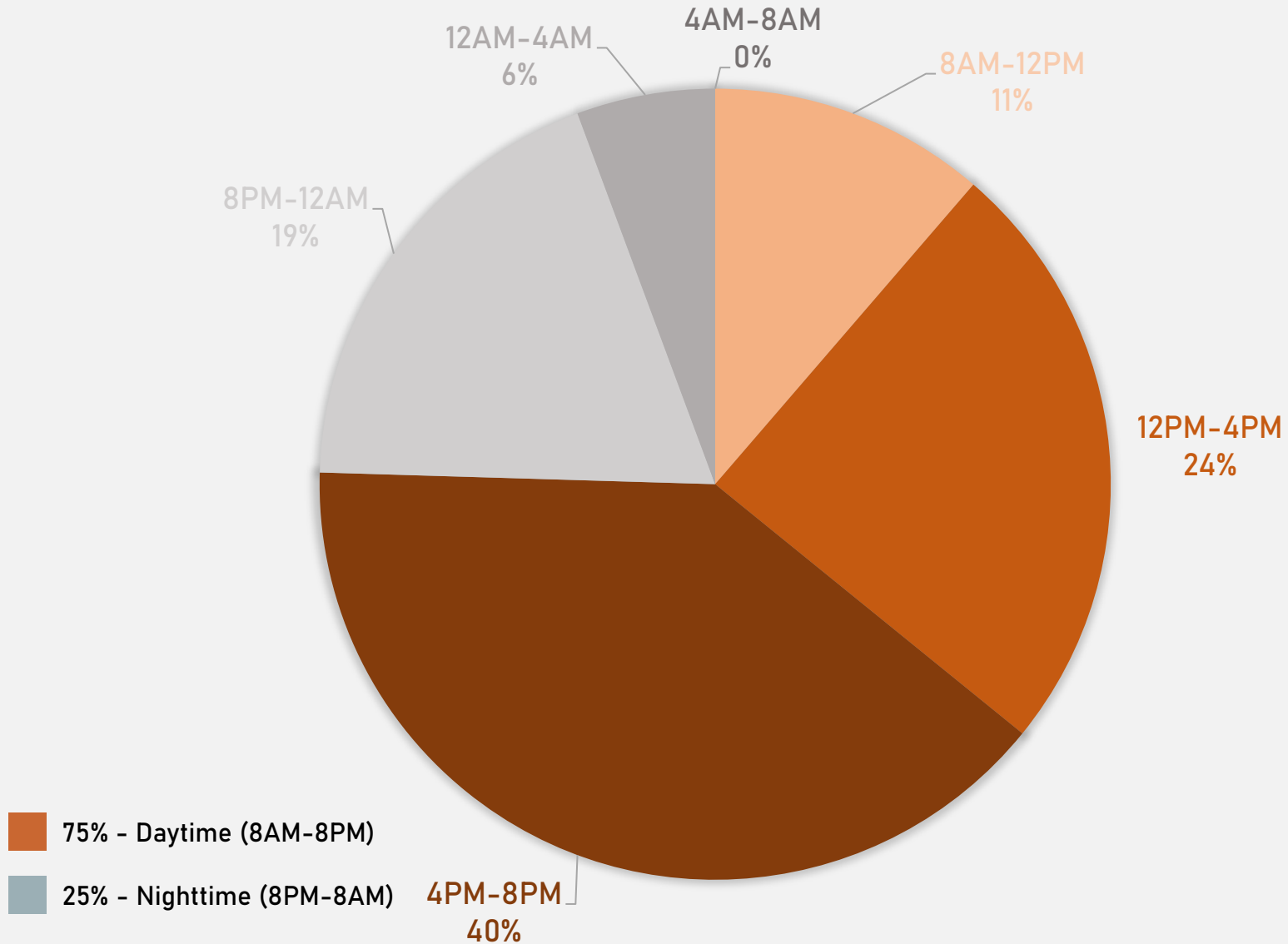

DEBALIVIERE PLACE CRIMES BY DAY OF THE MONTH

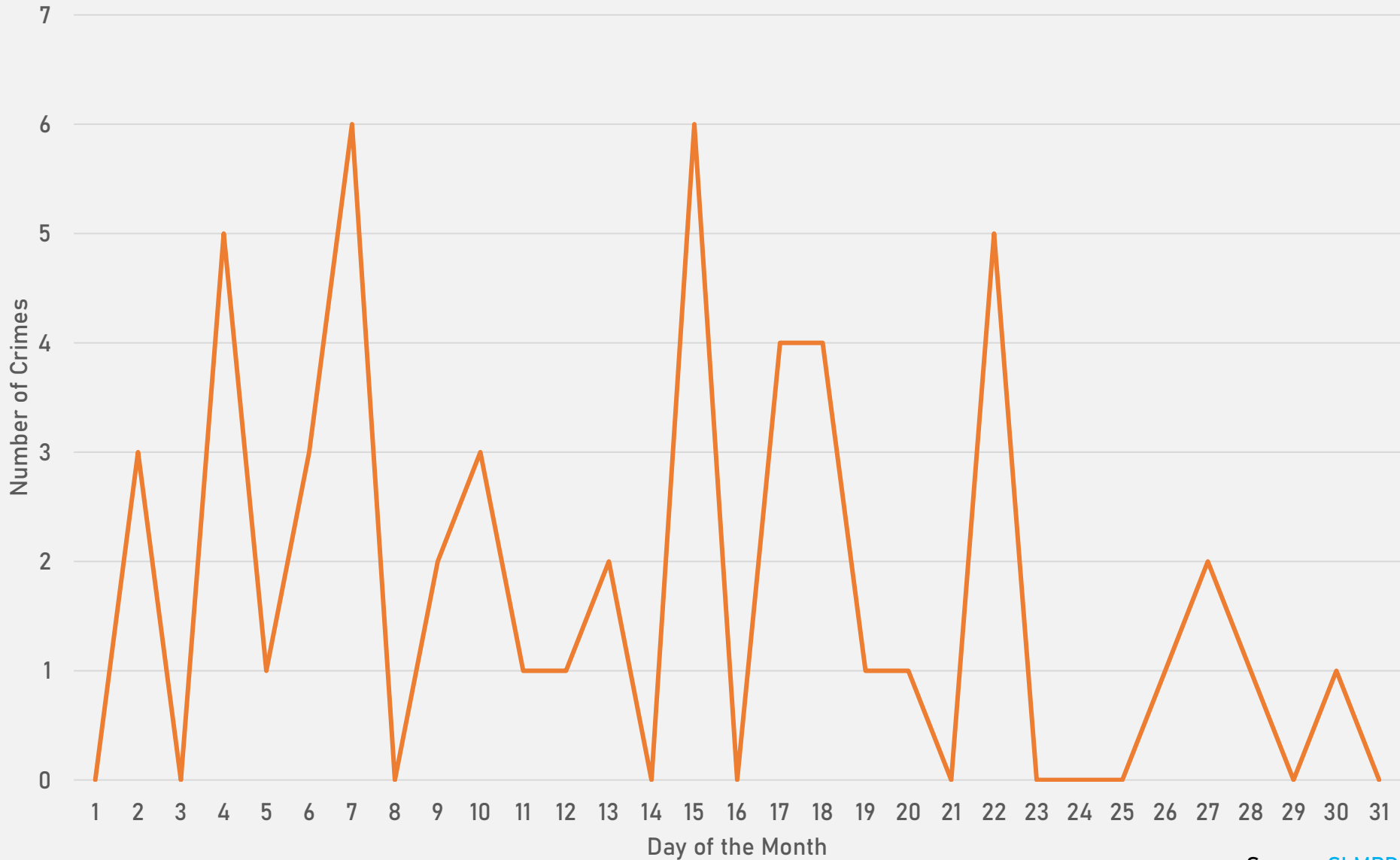

**SKINKER-DEBALIVIERE
NEIGHBORHOOD DETAIL**

SKINKER-DEBALIVIERE SUMMARY NOTES

- 29 total crimes in October 2024
 - **Down 59.2%** compared to October 2023 (71 crimes)
 - 1 crimes against persons in October 2024
 - **Down 50%** compared to October 2023 (2 crimes)
- 279 total crimes so far in 2024
 - **Down 33.4%** compared to this time in 2023 (419 crimes)
 - 25 crimes against persons so far in 2024
 - **Down 16.7%** compared to this time in 2023 (30 crimes)

SKINKER-DEBALIVIERE YEAR TO YEAR COMPARISON

2023

Crimes	Jan	Feb	Mar	Apr	May	Jun	Jul	Aug	Sep	Oct	Nov	Dec	Total
Aggravated Assault	0	1	0	4	2	1	1	0	0	1	2	0	12
Arson	0	0	0	0	0	0	0	0	1	0	0	0	1
Burglary	2	2	1	1	0	1	0	3	2	1	1	2	16
Homicide	1	0	0	0	0	0	0	1	0	0	0	0	2
Larceny	17	10	8	6	8	9	9	15	15	21	10	9	137
Motor Vehicle Theft	9	2	3	0	6	4	9	2	4	9	4	2	54
Robbery	0	1	0	0	0	0	0	1	0	0	0	0	2
Total	29	16	12	11	16	15	19	22	22	32	17	13	224

2024

Crimes	Jan	Feb	Mar	Apr	May	Jun	Jul	Aug	Sep	Oct	Total
Aggravated Assault	0	1	0	1	1	1	1	0	1	0	6
Arson	0	0	0	0	0	0	0	0	0	0	0
Burglary	2	0	1	2	0	3	0	1	0	0	9
Homicide	0	0	0	0	0	0	0	0	0	0	0
Larceny	4	6	10	9	9	11	9	6	7	8	79
Motor Vehicle Theft	3	2	1	4	3	2	5	2	1	6	29
Robbery	0	0	1	1	0	3	1	0	1	1	8
Total	9	9	13	17	13	20	16	9	10	15	131

SKINKER-DEBALIVIERE 2023 VS 2024

Crime Rate per 100,000

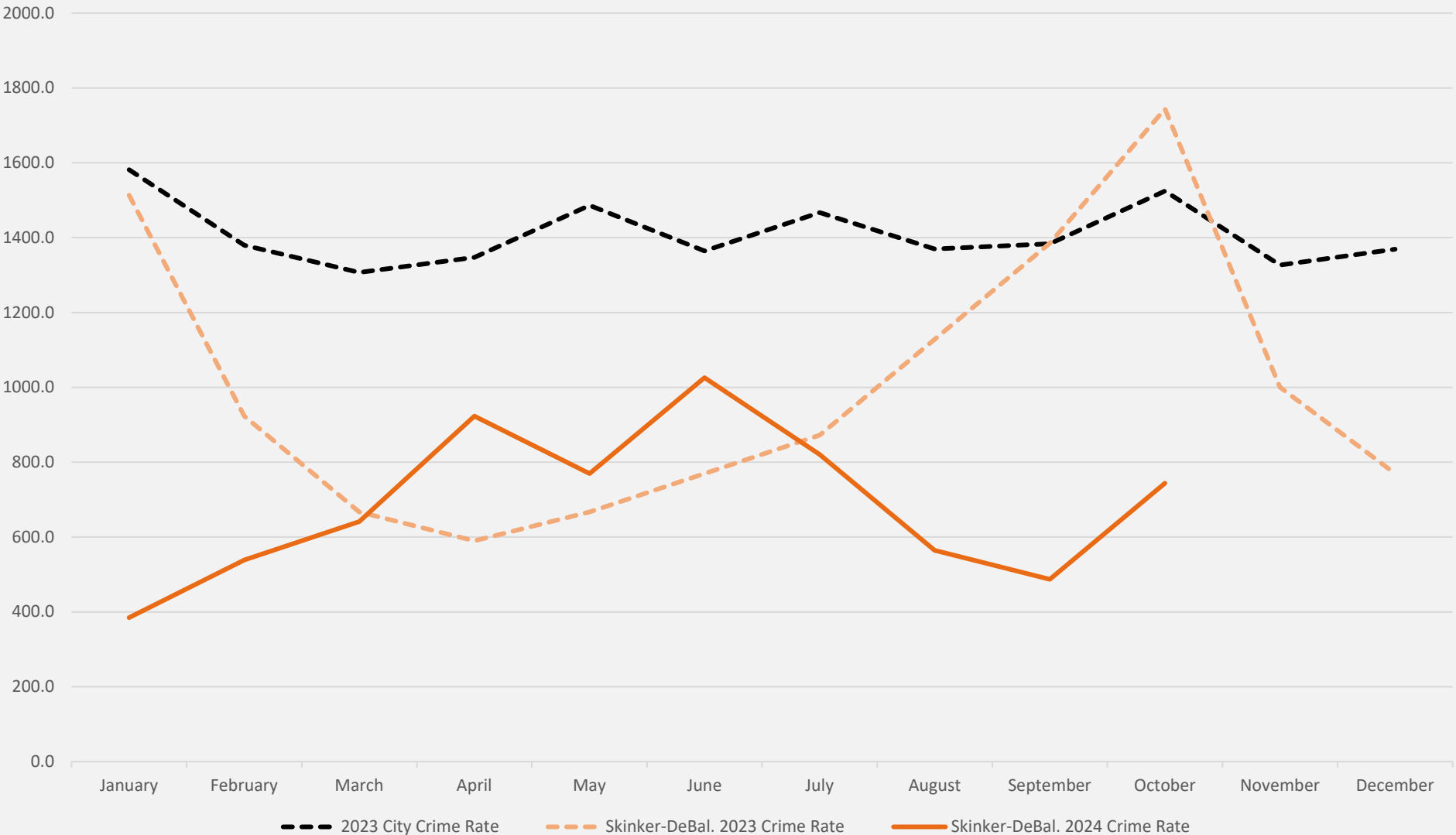

SKINKER-DEBALIVIERE CRIMES BY DAY OF THE WEEK

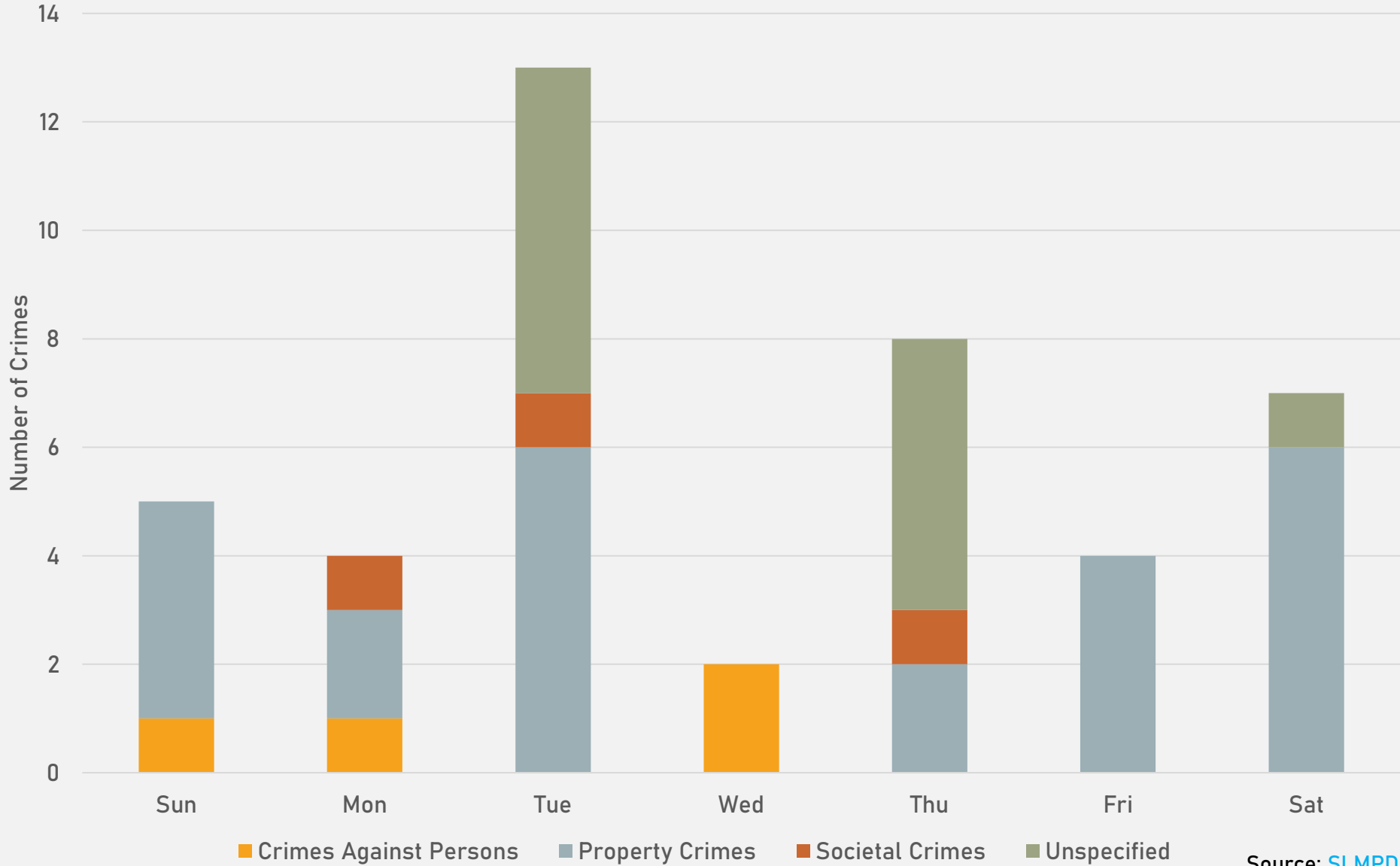

SKINKER-DEBALIVIERE CRIMES BY TIME OF DAY

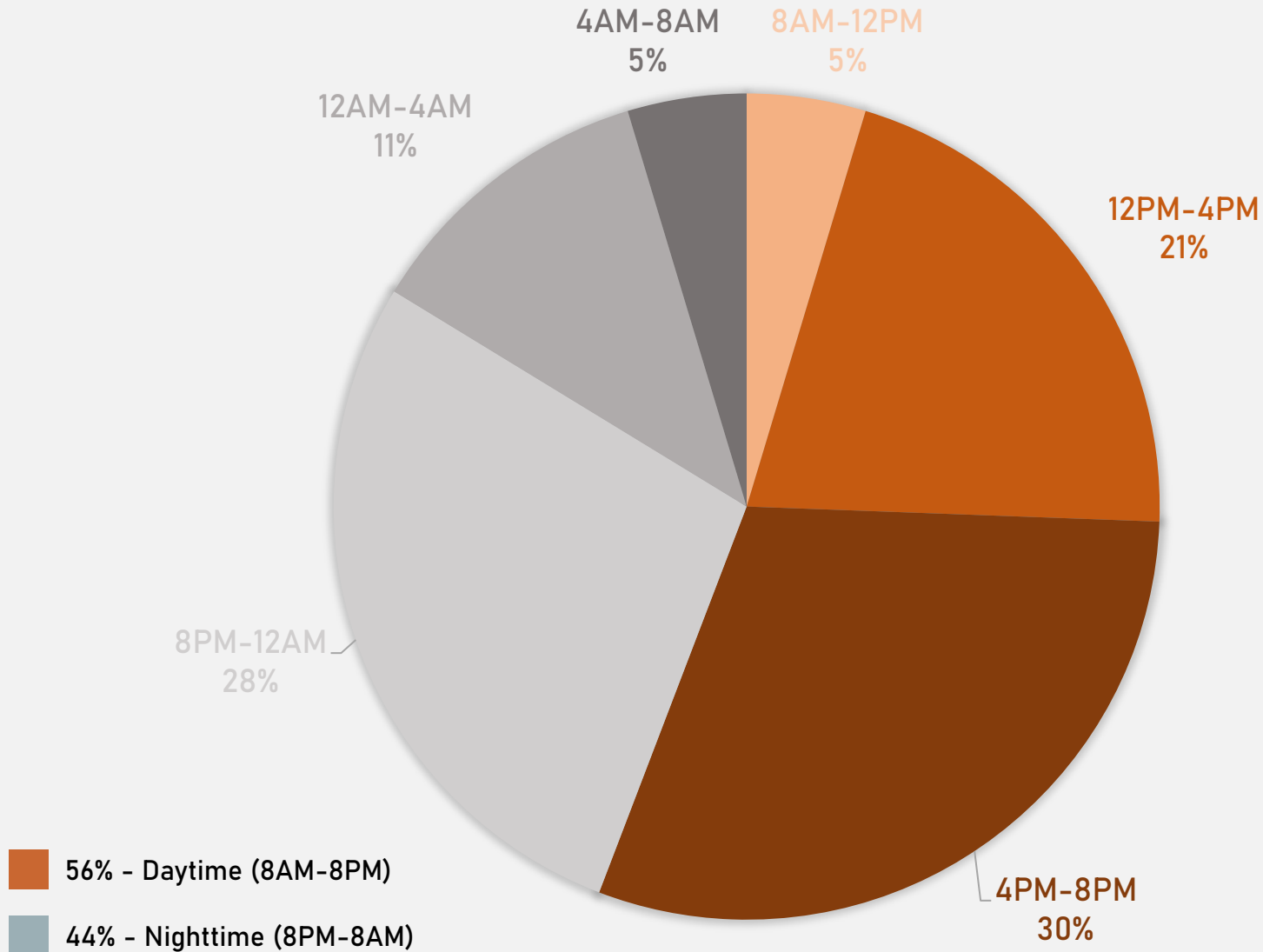

SKINKER-DEBALIVIERE CRIMES BY DAY OF THE MONTH

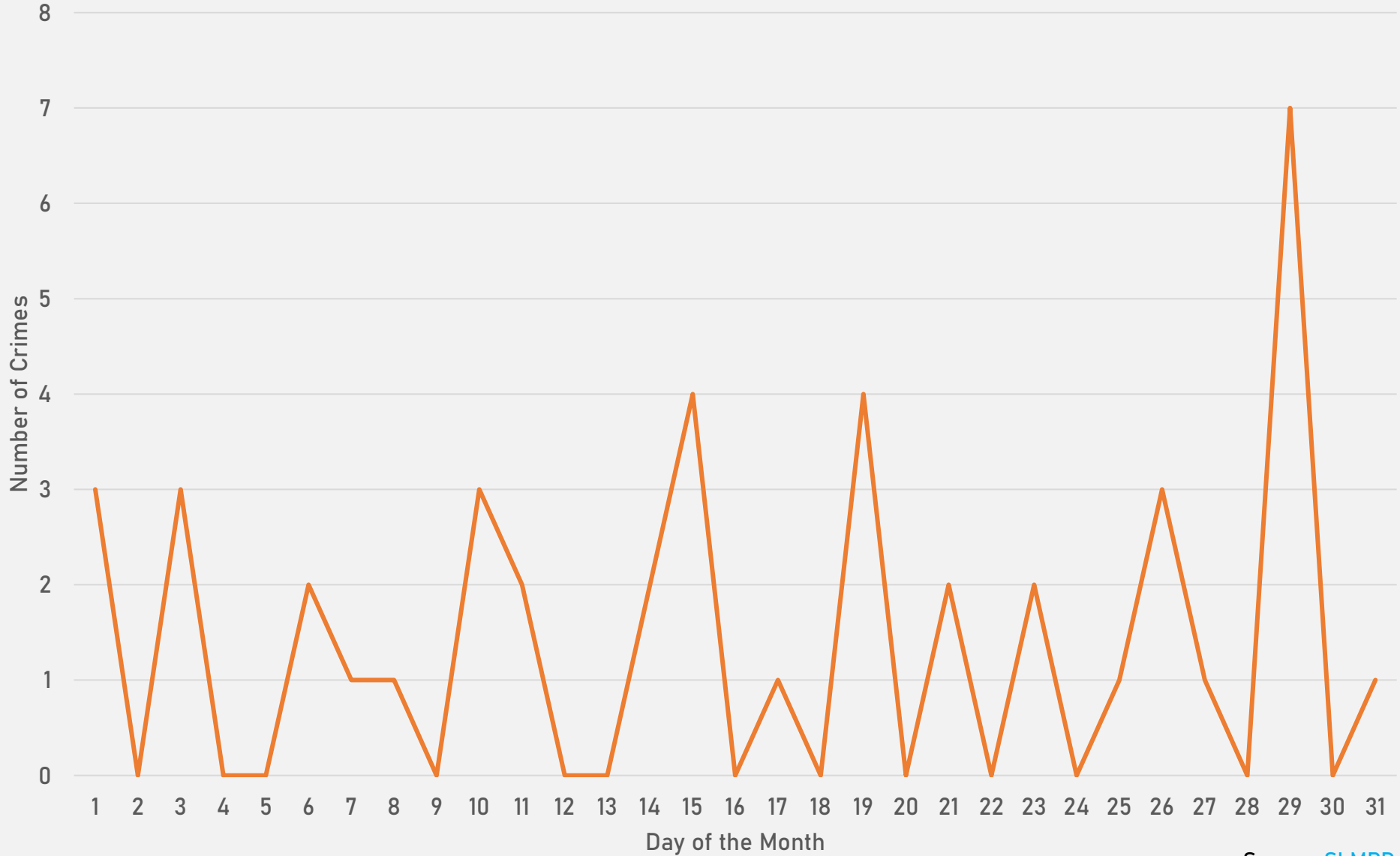

**WEST END
NEIGHBORHOOD DETAIL**

WEST END SUMMARY NOTES

- 74 total crimes in October 2024
 - **Down 26%** compared to October 2023 (100 crimes)
 - 19 crimes against persons in October 2024
 - **Down 5%** compared to October 2023 (20 crimes)
- 679 total crimes so far in 2024
 - **Down 18.4%** compared to this time in 2023 (832 crimes)
 - 132 crimes against persons so far in 2024
 - **Down 19%** compared to this time in 2023 (163 crimes)

WEST END YEAR TO YEAR COMPARISON

2023

Crimes	Jan	Feb	Mar	Apr	May	Jun	Jul	Aug	Sep	Oct	Nov	Dec	Total
Aggravated Assault	1	7	2	7	9	8	6	6	2	11	7	3	69
Arson	0	1	0	0	0	0	1	0	0	1	0	0	3
Burglary	4	7	3	7	3	5	1	4	3	3	3	4	47
Homicide	0	0	0	0	0	1	0	0	0	0	0	0	1
Larceny	12	19	15	20	12	6	7	16	20	17	9	14	167
Motor Vehicle Theft	12	15	11	6	7	10	7	9	9	6	14	12	118
Robbery	0	1	0	0	3	3	0	3	0	1	1	3	15
Total	29	50	31	40	34	33	22	38	34	39	34	36	420

2024

Crimes	Jan	Feb	Mar	Apr	May	Jun	Jul	Aug	Sep	Oct	Total
Aggravated Assault	4	3	2	7	9	7	4	4	5	12	57
Arson	1	0	1	0	0	0	0	0	0	1	3
Burglary	3	0	3	1	7	5	2	3	6	4	34
Homicide	1	0	0	1	0	0	0	0	0	0	2
Larceny	14	14	11	11	29	14	15	8	12	14	142
Motor Vehicle Theft	4	5	3	1	10	8	4	4	9	4	52
Robbery	0	4	4	5	1	0	1	1	1	4	21
Total	27	26	24	26	56	34	26	20	33	39	311

WEST END 2023 VS 2024

Crime Rate per 100,000

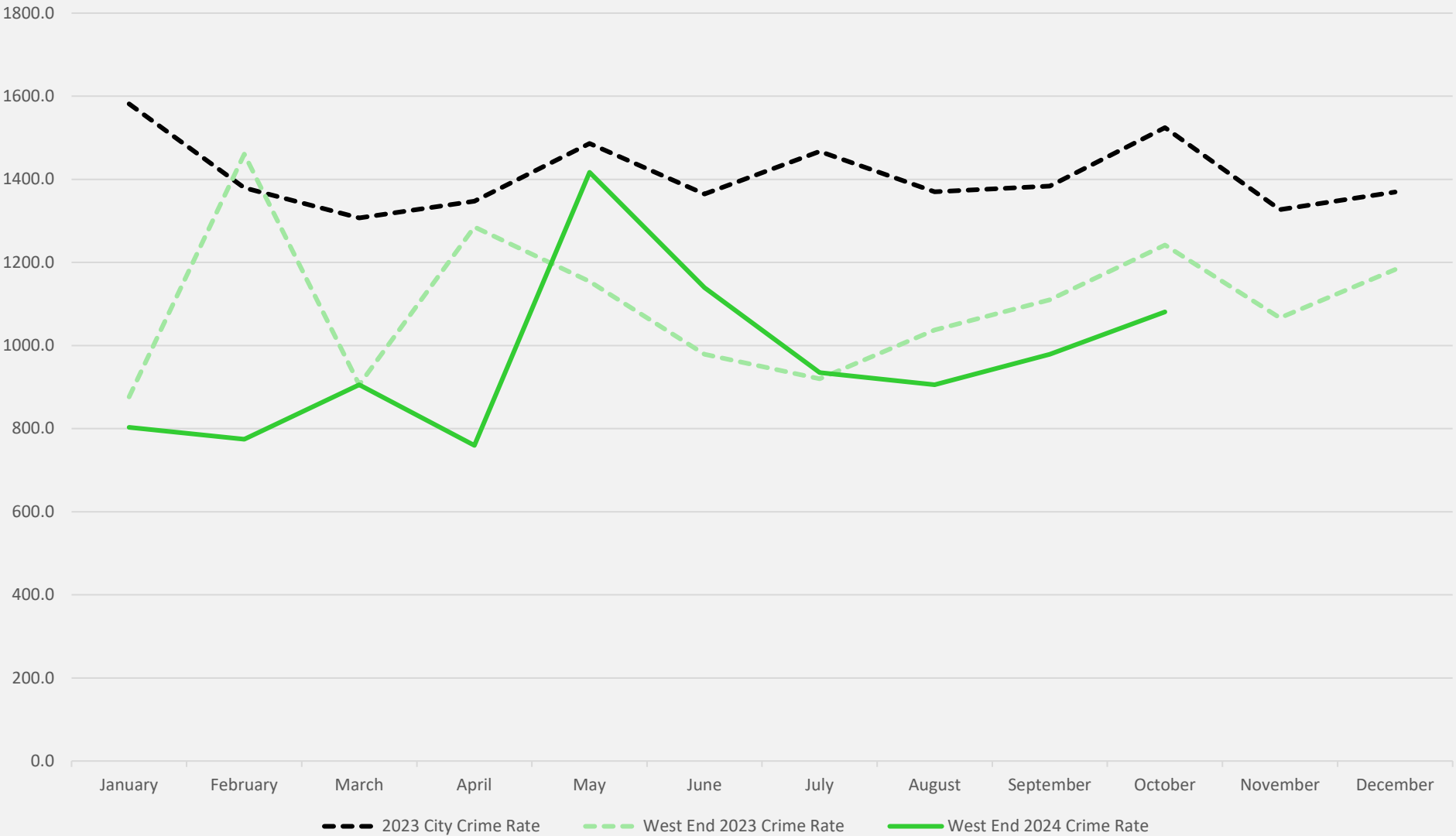

WEST END CRIMES BY DAY OF THE WEEK

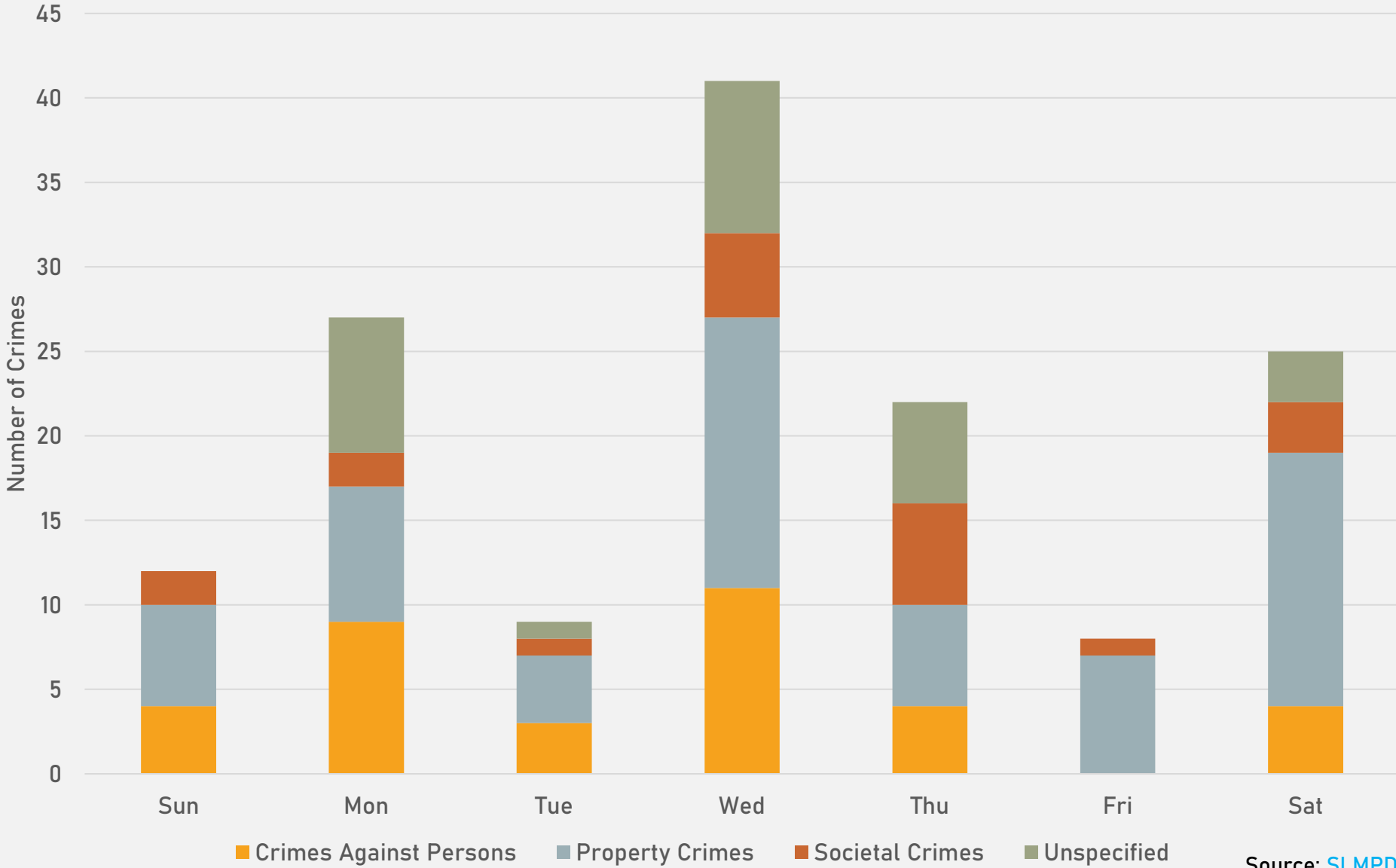

WEST END CRIMES BY TIME OF DAY

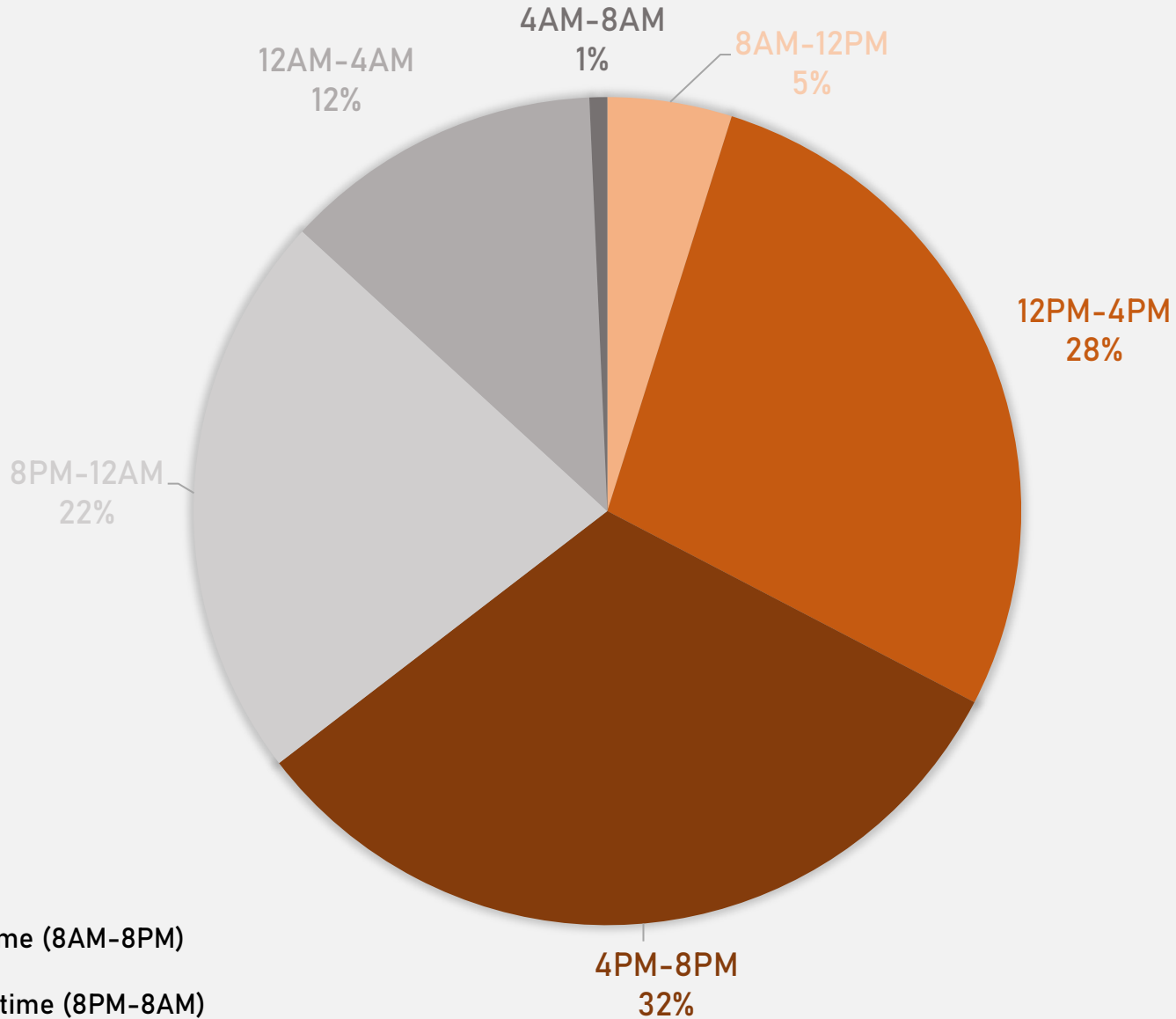

WEST END CRIMES BY DAY OF THE MONTH

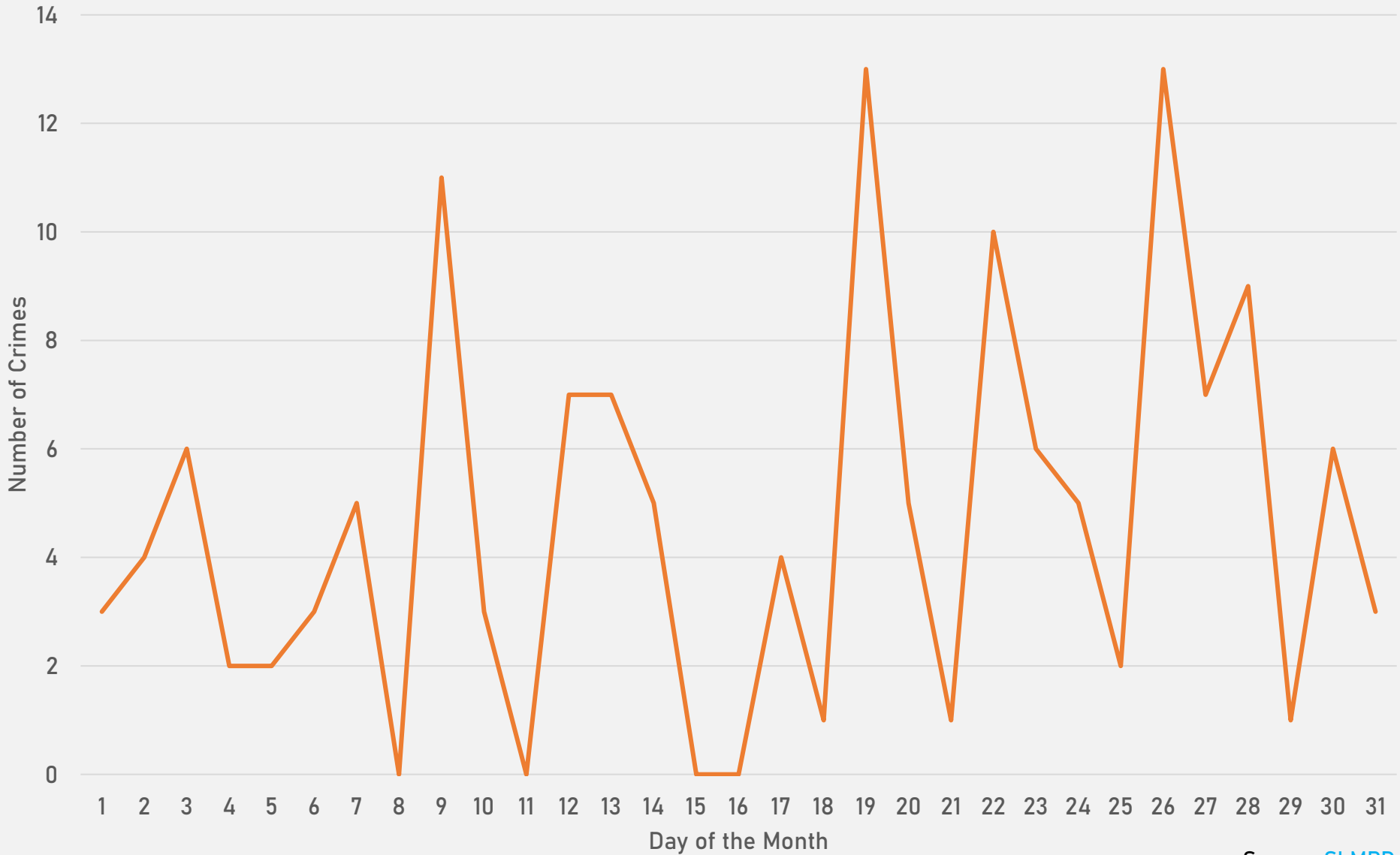

**VISITATION PARK
NEIGHBORHOOD DETAIL**

VISITATION PARK SUMMARY NOTES

- 6 total crimes in October 2024
 - **Down 45.5%** compared to October 2023 (11 crimes)
 - 1 crime against persons in October 2024
 - **Down 66.7%** compared to October 2023 (3 crimes)
- 77 total crimes so far in 2024
 - **Down 28%** compared to this time in 2023 (107 crimes)
 - 10 crimes against persons so far in 2024
 - **Down 65.5%** compared to this time in 2023 (29 crimes)

VISITATION PARK YEAR TO YEAR COMPARISON

2023

Crimes	Jan	Feb	Mar	Apr	May	Jun	Jul	Aug	Sep	Oct	Nov	Dec	Total
Aggravated Assault	1	1	0	1	1	4	0	1	0	2	0	0	11
Arson	0	0	0	0	0	0	0	0	0	0	0	0	0
Burglary	1	0	0	0	0	0	1	0	0	0	0	0	2
Homicide	0	0	0	0	0	0	0	0	0	0	0	0	0
Larceny	2	1	6	3	2	0	2	0	2	3	0	1	22
Motor Vehicle Theft	1	0	4	2	2	0	0	0	0	0	1	1	11
Robbery	0	0	0	0	0	0	0	0	0	0	0	1	1
Total	5	2	10	6	5	4	3	1	2	5	1	3	47

2024

Crimes	Jan	Feb	Mar	Apr	May	June	Jul	Aug	Sep	Oct	Total
Aggravated Assault	1	0	0	2	0	0	0	0	0	0	3
Arson	0	0	0	0	0	0	0	0	0	0	0
Burglary	0	0	0	1	1	2	1	0	1	0	6
Homicide	0	0	0	0	0	0	0	0	0	0	0
Larceny	0	2	0	3	3	2	0	0	3	2	15
Motor Vehicle Theft	0	1	3	1	5	0	1	1	2	0	14
Robbery	0	0	0	0	0	0	0	0	0	0	0
Total	1	3	3	7	9	4	2	1	6	2	38

VISITATION PARK 2023 VS 2024

Crime Rate per 100,000



VISITATION PARK CRIMES BY DAY OF THE WEEK

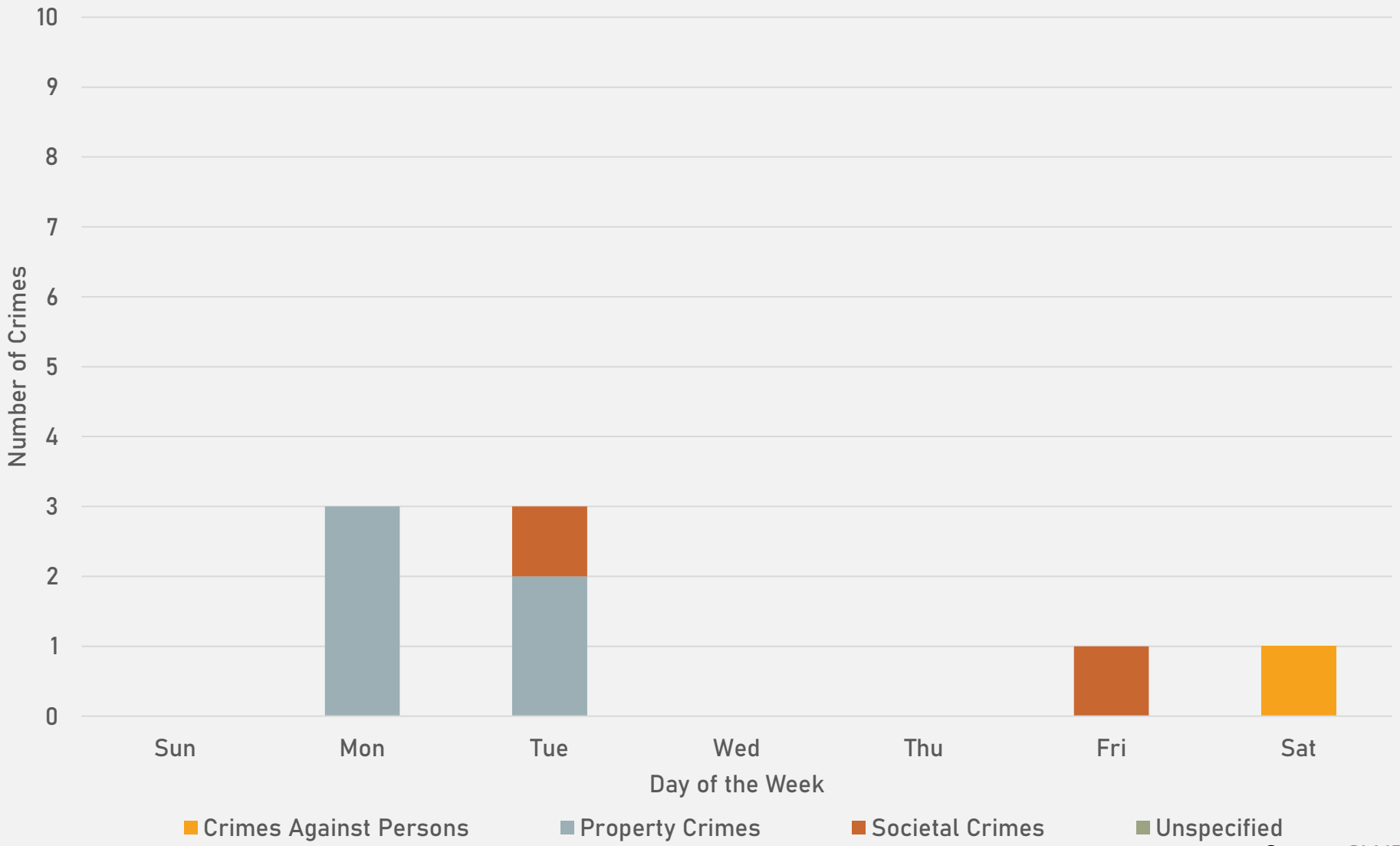

VISITATION PARK CRIMES BY TIME OF DAY

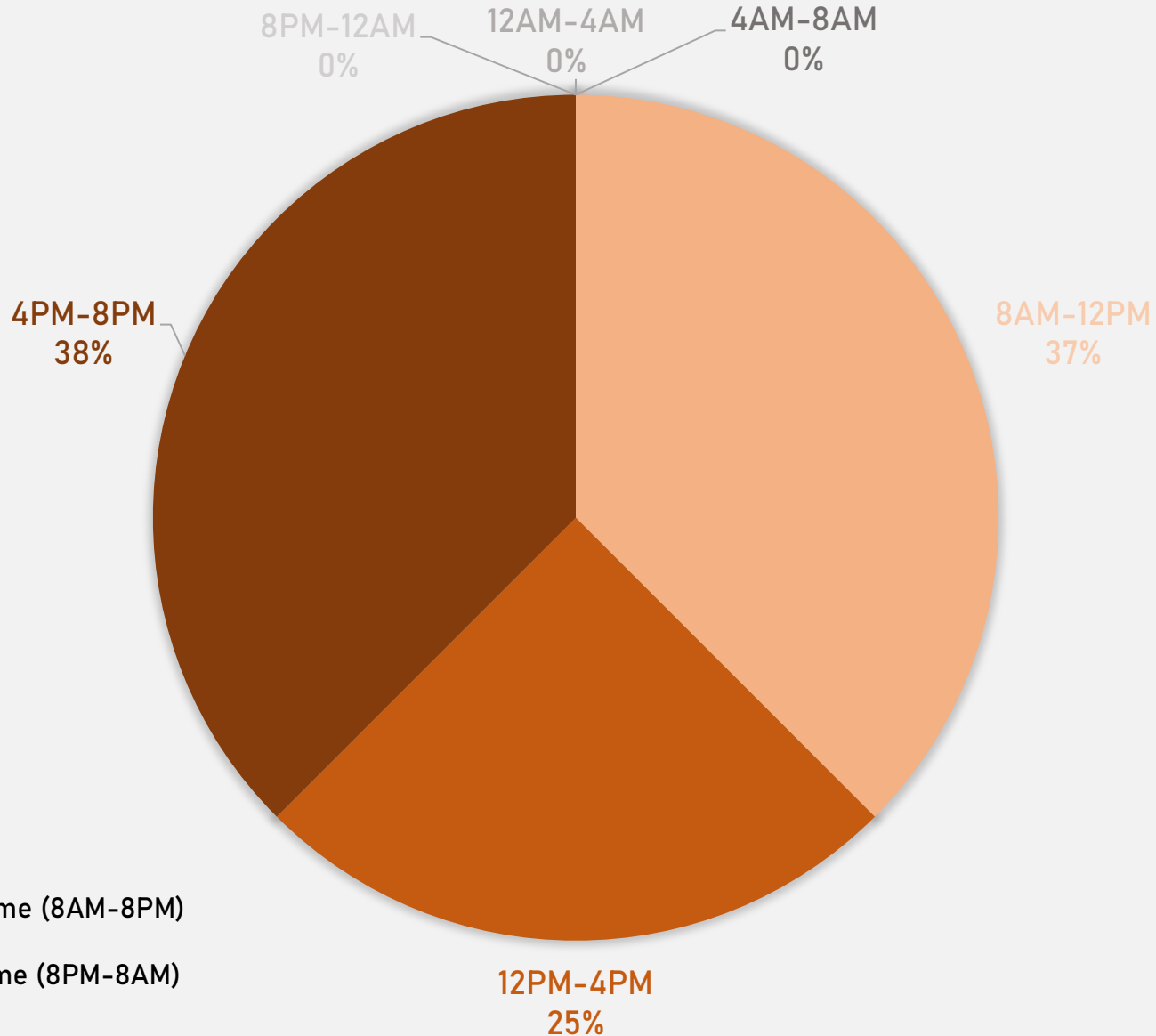

100% - Daytime (8AM-8PM)

0% - Nighttime (8PM-8AM)

VISITATION PARK CRIMES BY DAY OF THE MONTH

