

August 2022

Monthly Crime Report

**FOREST PARK SOUTHEAST
BOTANICAL HEIGHTS
CENTRAL WEST END**

Washington University Medical Center

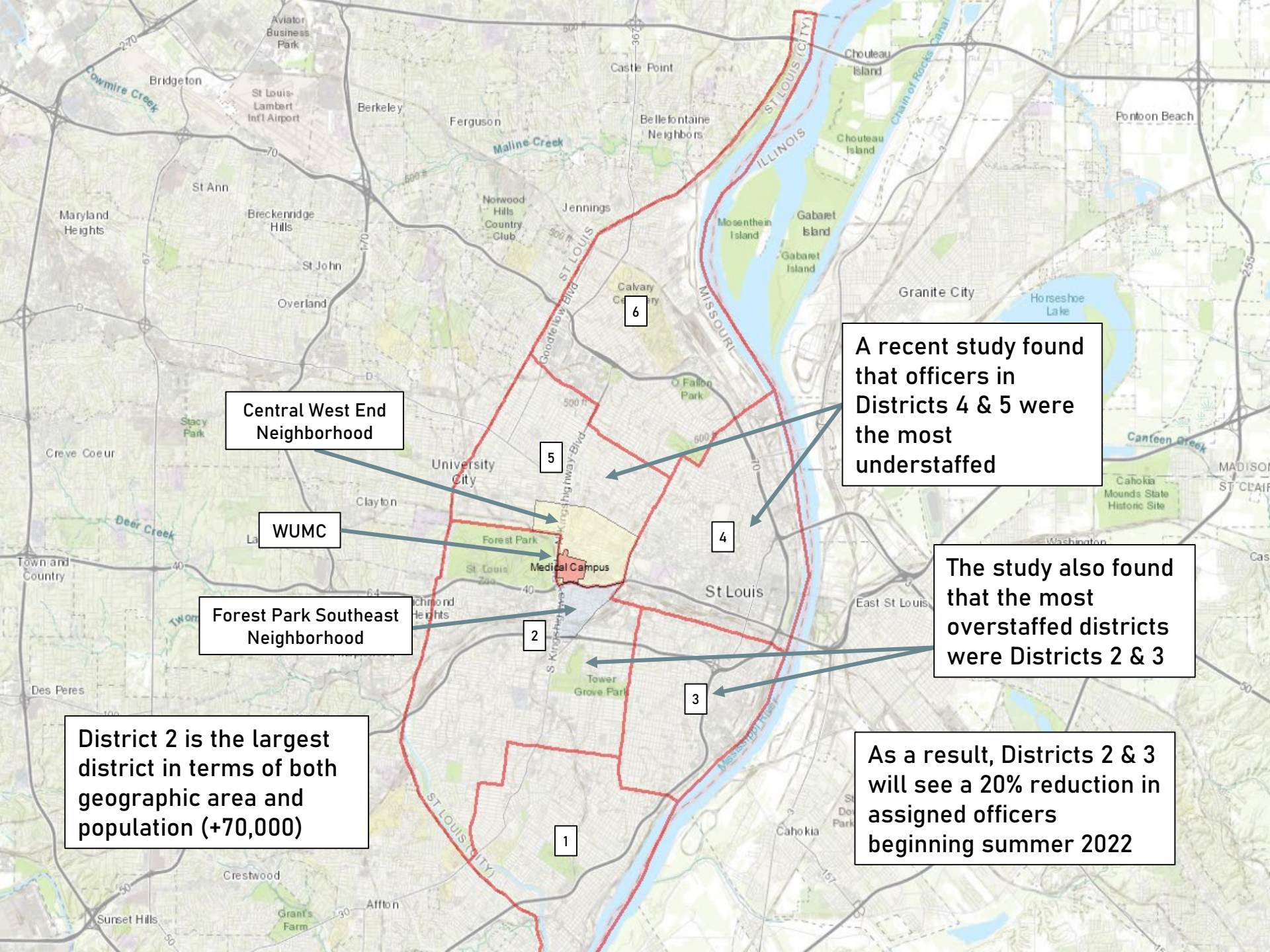

Central West End Neighborhood

WUMC

Forest Park Southeast Neighborhood

District 2 is the largest district in terms of both geographic area and population (+70,000)

A recent study found that officers in Districts 4 & 5 were the most understaffed

The study also found that the most overstaffed districts were Districts 2 & 3

As a result, Districts 2 & 3 will see a 20% reduction in assigned officers beginning summer 2022

FOREST PARK SOUTHEAST SUMMARY

- 115 total crimes in August 2022
 - **Up 25%** compared to August 2021 (92 crimes)
 - 4 crimes against persons in August 2022
 - No change compared to August 2021
- 668 total crimes so far in 2022
 - **Up 6%** compared to this time in 2021 (628 crimes)
 - 52 crimes against persons in 2022
 - **Up 37%** compared to this time in 2021 (38 crimes)

FOREST PARK SOUTHEAST YEAR TO YEAR COMPARISON

2021

Part 1 Crimes	Jan	Feb	Mar	Apr	May	Jun	Jul	Aug	Sep	Oct	Nov	Dec	Total
Aggravated Assault	2	1	0	7	3	7	6	3	1	4	3	1	38
Arson	0	1	0	0	0	1	0	0	0	0	0	0	2
Burglary	0	0	0	8	1	0	7	3	0	1	2	1	23
Homicide	0	0	0	1	0	0	0	0	0	0	0	0	1
Larceny	17	39	8	41	54	29	69	33	23	40	37	15	405
Motor Vehicle Theft	7	9	1	4	10	8	6	3	0	3	4	5	60
Robbery	0	0	0	4	2	1	4	0	1	2	0	0	14
Total	26	50	9	65	70	46	92	42	25	50	46	22	543

2022

Part 1 Crimes	Jan	Feb	Mar	Apr	May	Jun	Jul	Aug	Total
Aggravated Assault	0	1	3	8	0	6	1	3	22
Arson	0	0	0	0	0	0	0	0	0
Burglary	0	1	1	3	2	0	4	3	14
Homicide	0	0	0	1	0	0	0	0	1
Larceny	14	19	20	44	16	21	34	33	200
Motor Vehicle Theft	4	3	1	0	2	2	11	24	47
Robbery	0	0	0	0	0	2	0	2	4
Total	18	24	25	56	20	31	50	64	288

FOREST PARK SOUTHEAST SUMMARY TABLES

Types of Crimes	Number of Crimes
Assault	4
Burglary	4
Larceny	35
Motor Vehicle Theft	23
Property Crimes	31
Robbery	2

Day of the Week	Number of Crimes
Sunday	7
Monday	23
Tuesday	8
Wednesday	12
Thursday	12
Friday	21
Saturday	18
Time of Day	Number of Crimes
Day	53
Night	48

FOREST PARK SOUTHEAST TOTAL CRIME MAP

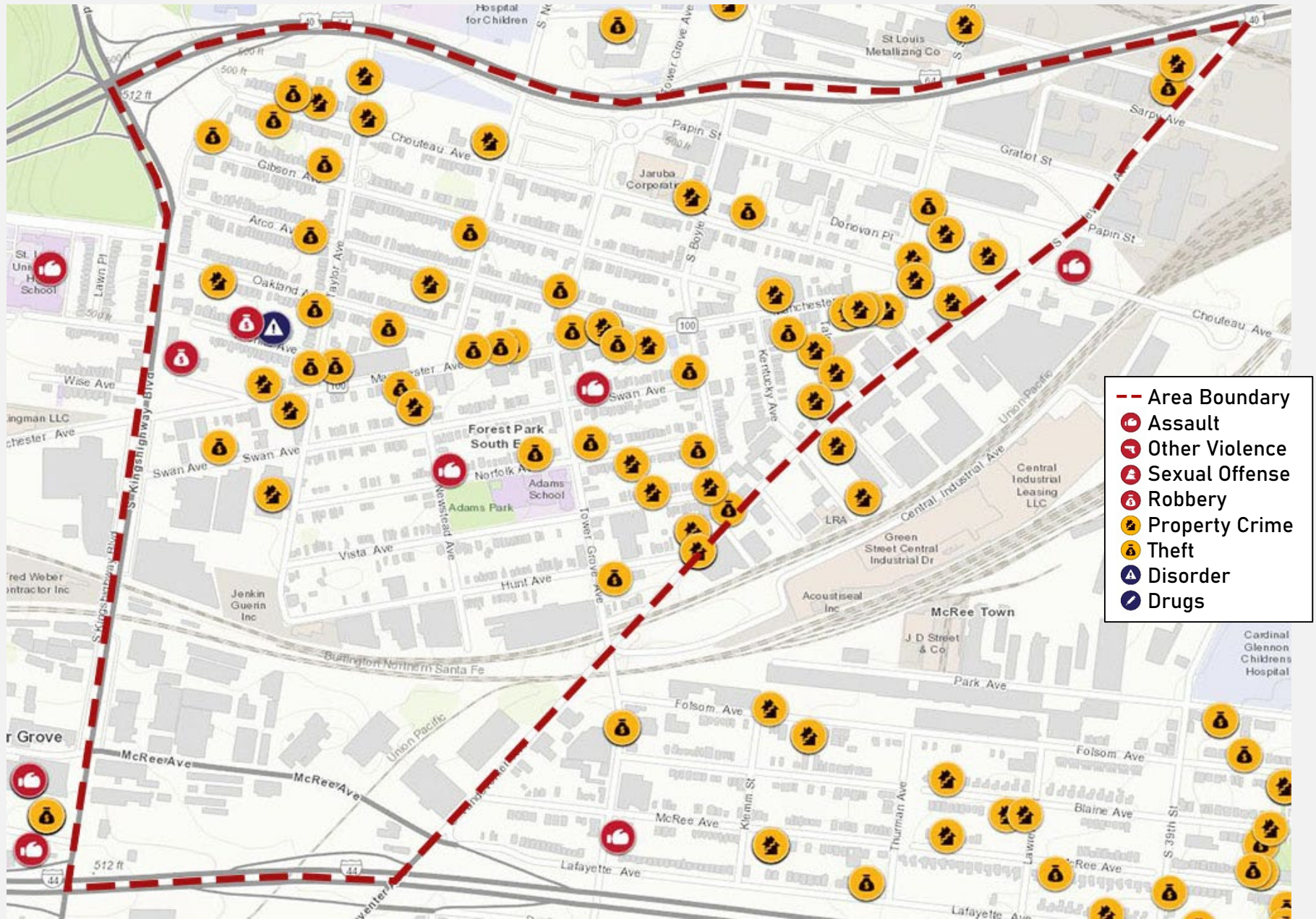

BOTANICAL HEIGHTS SUMMARY NOTES

- 25 total crimes in August 2022
 - Up 47% compared to August 2021 (17 crimes)
 - 2 crimes against persons in August 2022
 - Up 100% compared to August 2021 (1 crime)
- 213 total crimes so far in 2022
 - Up 79% compared to this time in 2021 (119 crimes)
 - 17 crimes against persons so far in 2022
 - Up 143% compared to this time in 2021 (7 crimes)

BOTANICAL HEIGHTS

YEAR TO YEAR COMPARISON

2021

Part 1 Crimes	Jan	Feb	Mar	Apr	May	Jun	Jul	Aug	Sep	Oct	Nov	Dec	Total
Aggravated Assault	0	1	0	0	0	1	1	1	0	4	0	0	8
Arson	0	0	0	0	0	0	0	0	0	0	0	0	0
Burglary	0	0	0	0	1	0	0	0	0	0	0	1	2
Homicide	0	0	0	0	0	0	0	0	0	0	0	0	0
Larceny	2	5	4	5	6	7	6	7	10	4	4	0	60
Motor Vehicle Theft	1	0	1	0	1	2	1	1	2	1	0	1	11
Robbery	0	0	0	0	0	0	0	0	0	0	0	0	0
Total	3	6	5	5	8	10	8	9	12	9	4	2	81

2022

Part 1 Crimes	Jan	Feb	Mar	Apr	May	Jun	Jul	Aug	Total
Aggravated Assault	2	0	2	0	1	1	1	1	8
Arson	0	0	0	0	0	0	0	0	0
Burglary	1	1	2	1	2	1	2	3	13
Homicide	0	0	0	0	0	0	0	0	0
Larceny	8	7	6	14	5	5	8	7	60
Motor Vehicle Theft	1	2	0	0	4	3	6	3	19
Robbery	0	0	0	1	0	0	0	0	1
Total	12	10	10	16	12	10	17	14	101

BOTANICAL HEIGHTS SUMMARY TABLES

Part 1 Crimes	Number of Crimes
Assault	2
Burglary	4
Destruction of Property	9
Larceny	6
Motor Vehicle Theft	6
Robbery	0

Day of the Week	Number of Crimes
Sun	2
Mon	3
Tue	7
Wed	1
Thu	3
Fri	7
Sat	3
Time of Day	Number of Crimes
Day	13
Night	13

BOTANICAL HEIGHTS TOTAL CRIME MAP

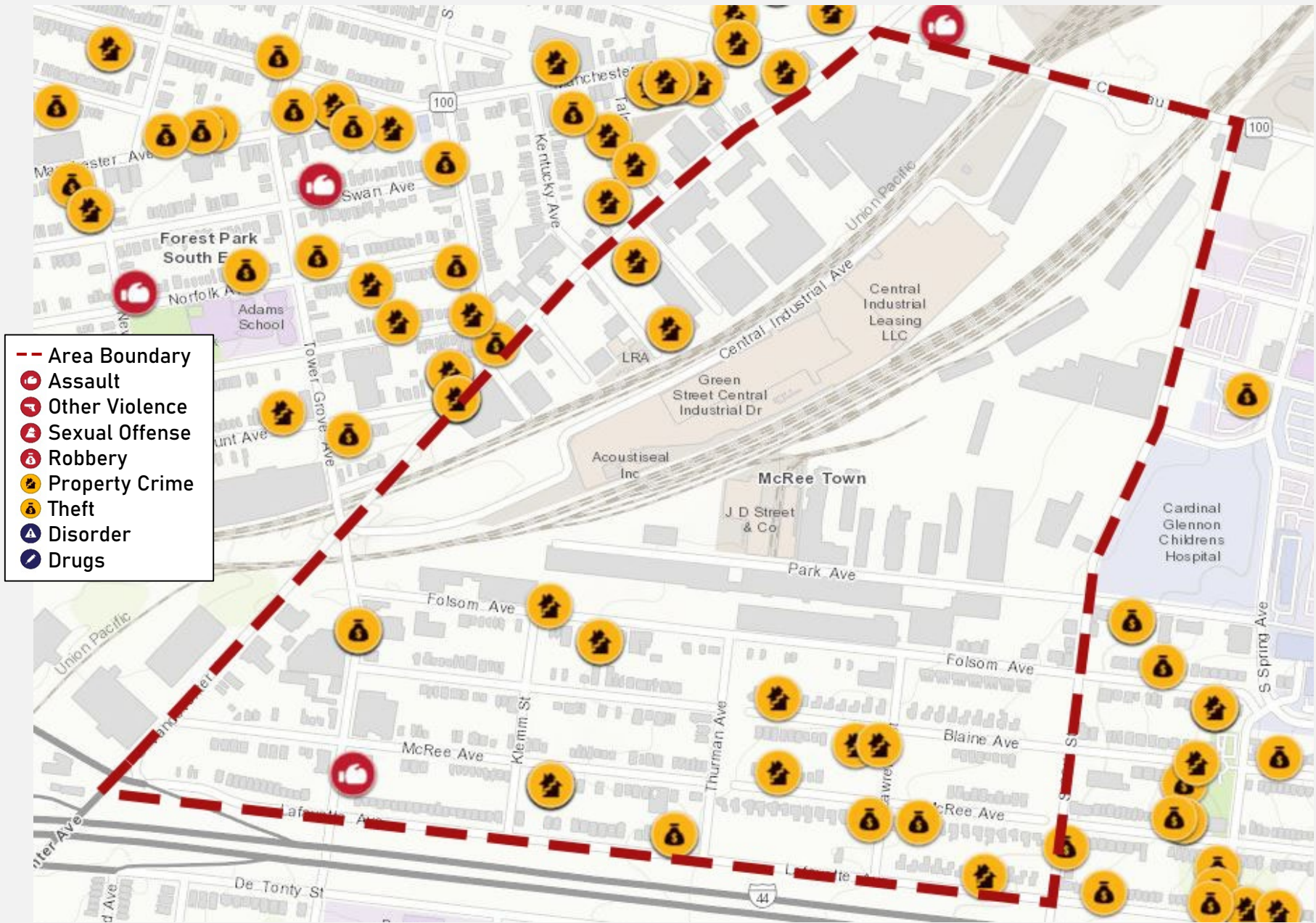

CENTRAL WEST END SUMMARY NOTES

- 260 total crimes in August 2022
 - Up 17% compared to August 2021 (207 crimes)
 - 33 crimes against persons in August 2022
 - Up 57% compared to August 2021 (21 crimes)
- 1824 total crimes so far in 2022
 - Up 48% compared to this time in 2021 (1232 crimes)
 - 212 crimes against persons so far in 2022
 - Up 94% compared to this time in 2021 (109 crimes)

CENTRAL WEST END YEAR TO YEAR COMPARISON

2021

Part 1 Crimes	Jan	Feb	Mar	Apr	May	Jun	Jul	Aug	Sep	Oct	Nov	Dec	Total
Aggravated Assault	8	6	3	7	5	1	6	9	9	10	6	5	75
Arson	0	1	0	0	0	0	0	1	0	1	0	0	3
Burglary	7	2	5	8	5	6	7	10	21	6	9	7	93
Homicide	2	0	0	1	0	1	0	0	1	0	0	0	5
Larceny	56	40	49	41	61	62	69	86	96	93	84	54	791
Motor Vehicle Theft	4	9	9	4	5	7	6	10	20	11	5	6	96
Robbery	6	3	1	4	3	5	4	3	11	1	1	2	44
Total	83	61	67	65	79	82	92	119	158	122	105	74	1107

2022

Part 1 Crimes	Jan	Feb	Mar	Apr	May	Jun	Jul	Aug	Total
Aggravated Assault	3	7	8	4	7	10	21	12	72
Arson	0	0	0	0	0	1	0	0	1
Burglary	6	6	9	5	7	8	16	8	65
Homicide	0	0	2	0	0	0	1	0	3
Larceny	52	64	52	66	60	83	89	62	528
Motor Vehicle Theft	9	15	10	10	18	37	84	61	244
Robbery	3	1	3	3	3	2	8	2	25
Total	73	93	84	88	95	141	219	145	938

CENTRAL WEST END
SUMMARY TABLES

Types of Crimes	Number of Crimes
Assault	27
Burglary	8
Larceny	70
Motor Vehicle Theft	67
Property Crimes	58
Robbery	4

Day of the Week	Number of Crimes
Sunday	28
Monday	53
Tuesday	37
Wednesday	32
Thursday	26
Friday	32
Saturday	26
Time of Day	Number of Crimes
Day	110
Night	124

CENTRAL WEST END TOTAL CRIME MAP

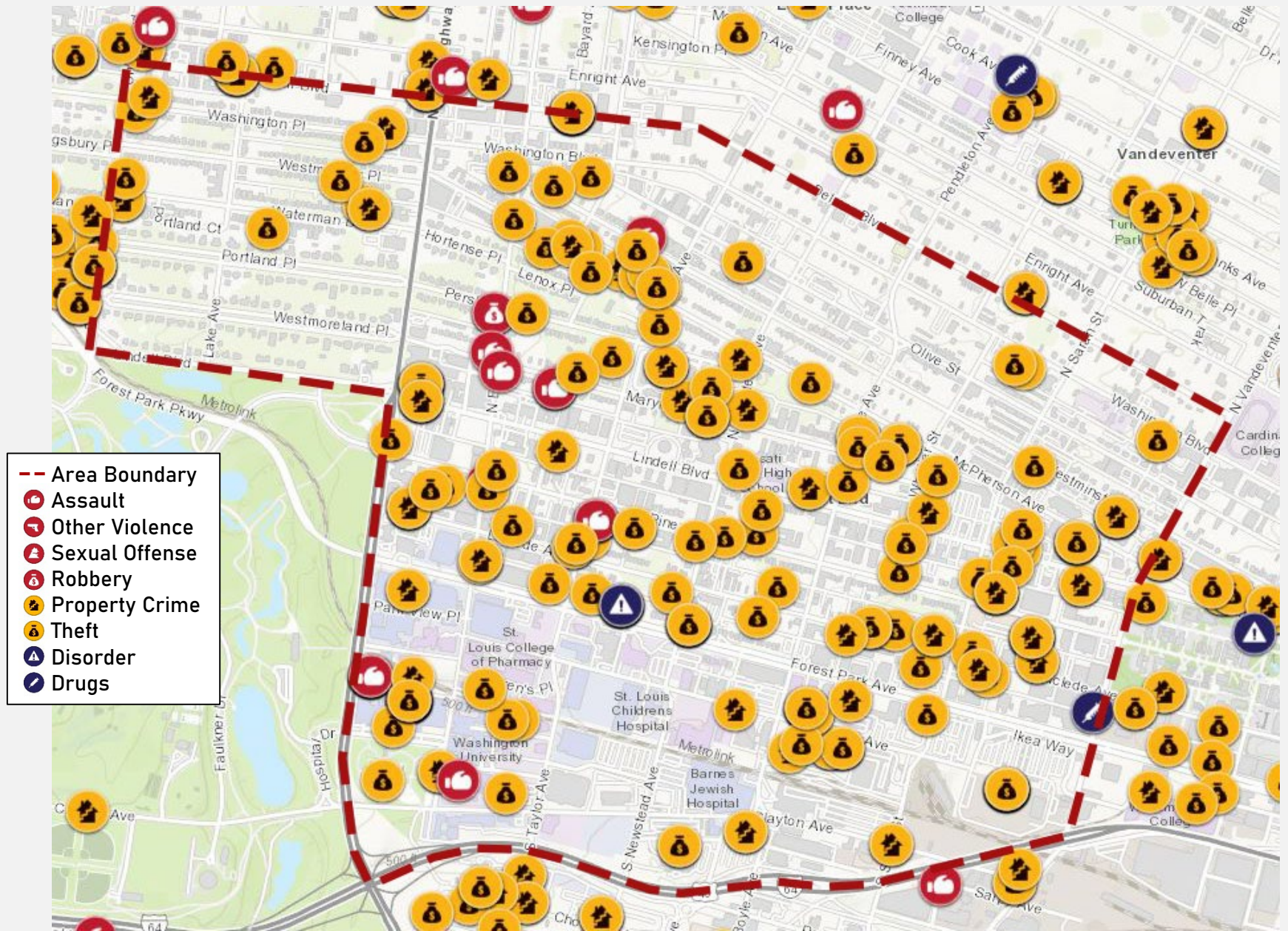

CORTEX TOTAL CRIME MAP

- Area Boundary
- 👊 Assault
- 🔪 Other Violence
- 👤 Sexual Offense
- 💰 Robbery
- 🏠 Property Crime
- 👤 Theft
- 🚨 Disorder
- 🚓 Drugs

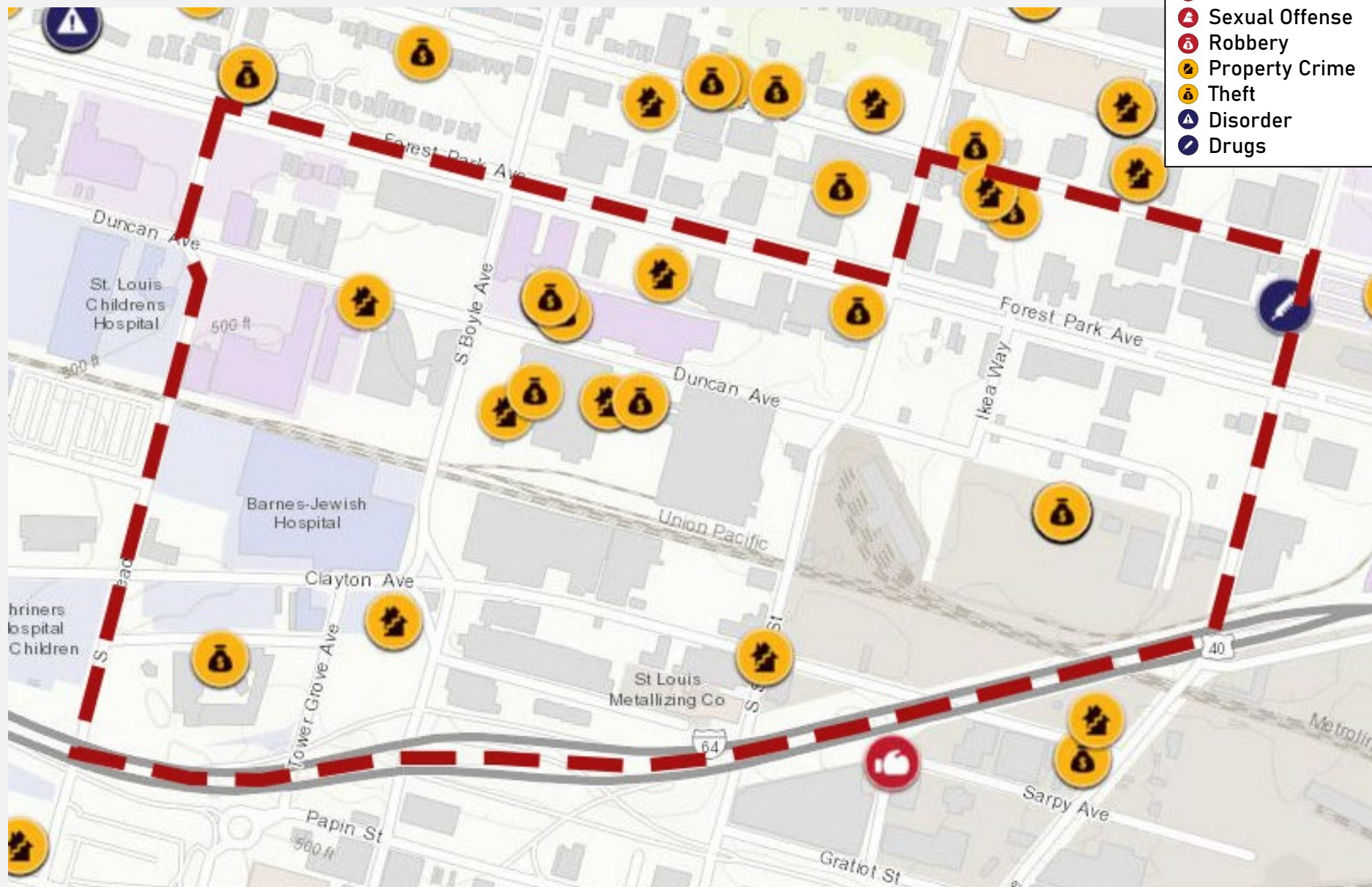

MEDICAL CENTER TOTAL CRIME MAP

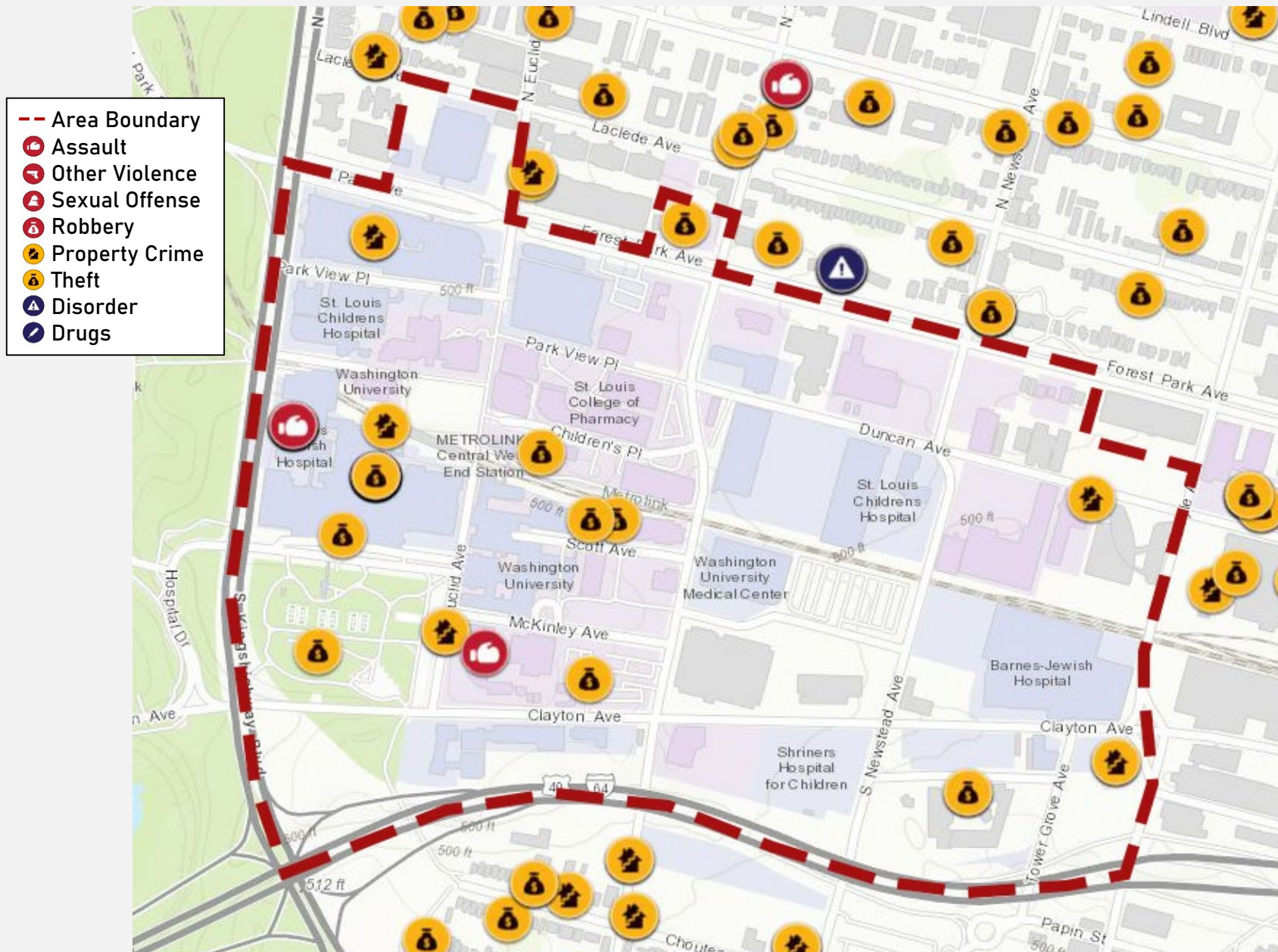

EUCLID CORRIDOR TOTAL CRIME MAP

- Euclid Avenue
- 👊 Assault
- 👊 Other Violence
- 👊 Sexual Offense
- 👊 Robbery
- 💰 Property Crime
- 💰 Theft
- ⚠️ Disorder
- 🚬 Drugs

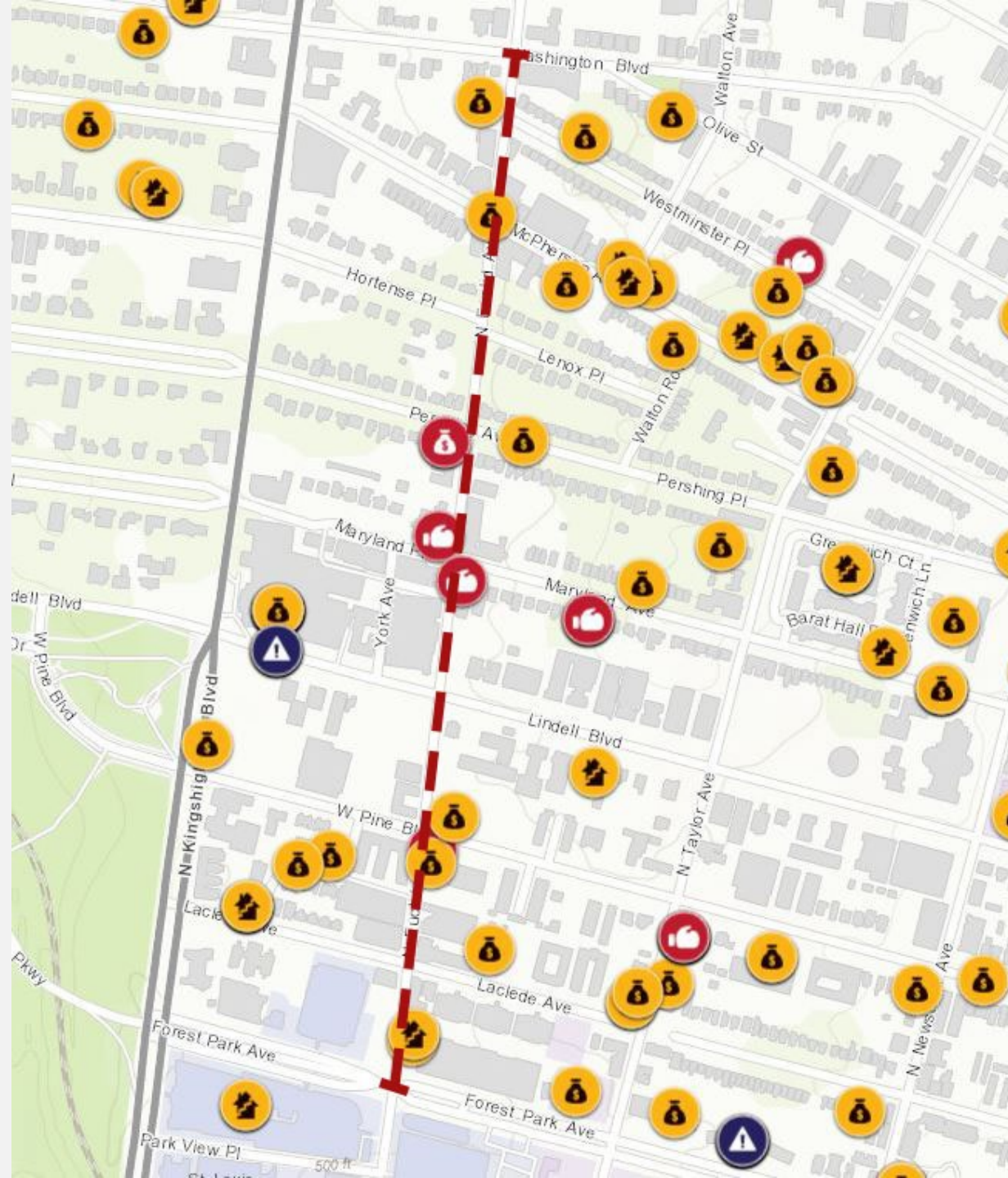

DISTRICT 5 TOTAL CRIME MAP

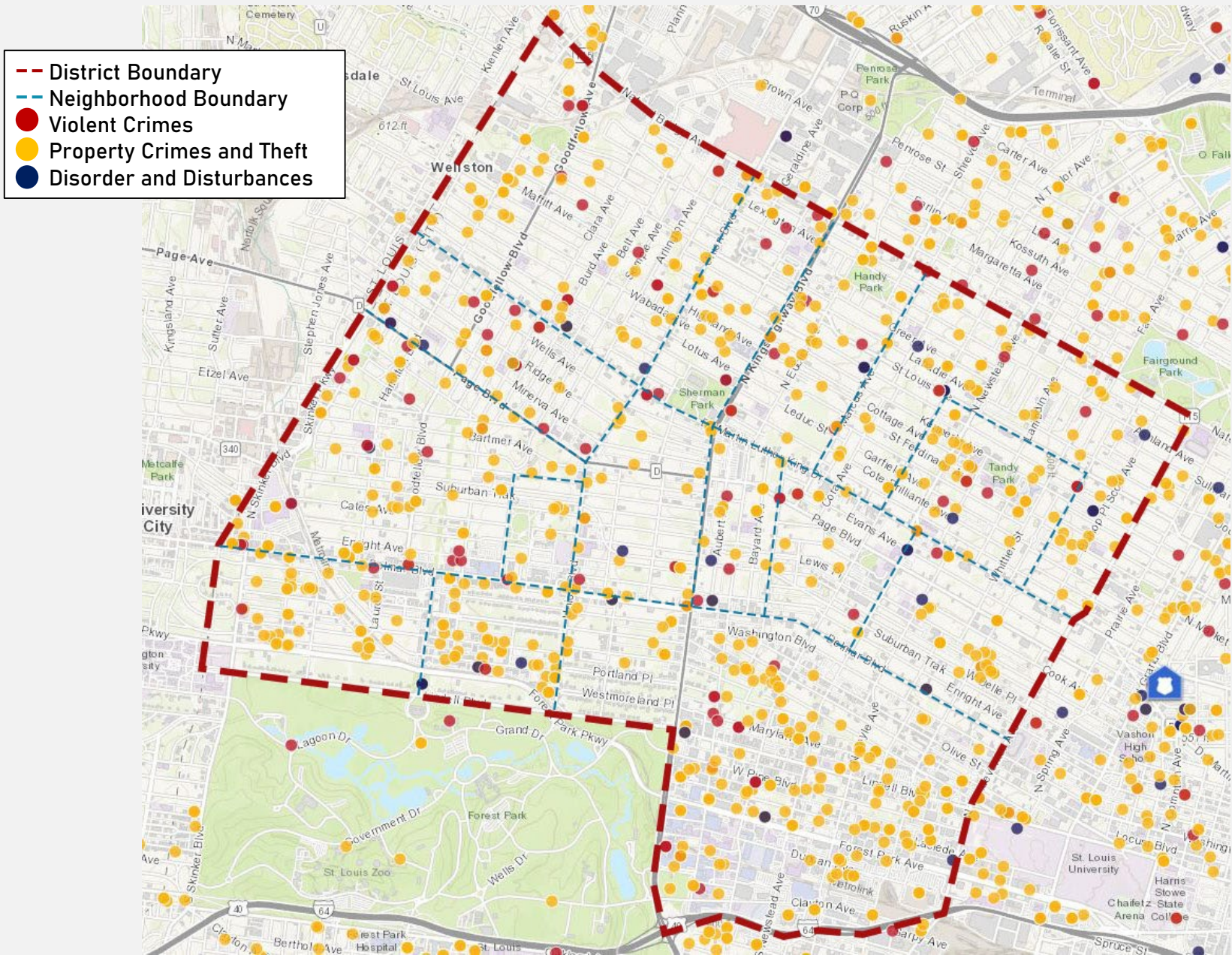

DISTRICT 5 SUMMARY NOTES

There are 15 neighborhoods in District 5.

- Academy
 - Central West End
 - DeBaliviere Place
 - Fountain Park
 - Hamilton Heights
 - Kingsway East
 - Kingsway West
 - Lewis Place
 - Skinker-DeBaliviere
 - The Greater Ville
 - The Ville
 - Vandeventer
 - Visitation Park
 - Wells-Goodfellow
 - West End
- The **minimum number** of crimes in one neighborhood was 11 in Visitation Park
 - The **maximum number** of crimes in one neighborhood was 260 in the Central West End
 - The mean number of crimes was 65.5
 - The **minimum rate** of crimes per 100,000 in one neighborhood was 636.9 in Academy
 - The **maximum rate** of crimes per 100,000 in one neighborhood was 3854.2 in the Ville
 - The mean rate of crimes was 1902.4

NORTHERN DISTRICT 2 TOTAL CRIME MAP

- District Boundary
- Neighborhood Boundary
- Violent Crimes
- Property Crimes and Theft
- Disorder and Disturbances

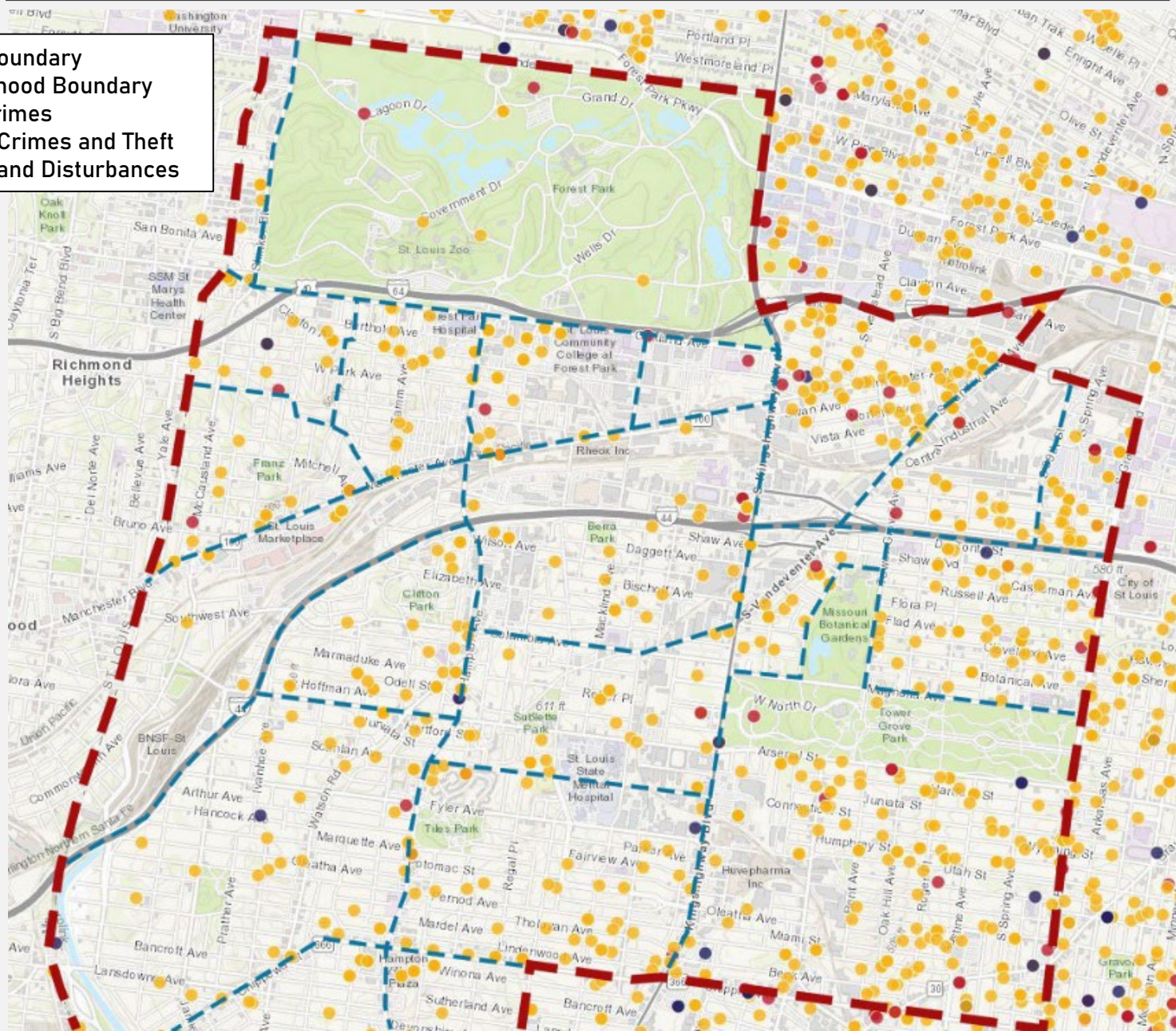

DISTRICT 2 SUMMARY NOTES

There are 19 neighborhoods and 3 major parks in District 2. The Southampton neighborhood is split between District 2 and District 1.

- Botanical Heights
- Cheltenham
- Clayton-Tamm
- Clifton Heights
- Ellendale
- Forest Park
- Forest Park Southeast
- Franz Park
- Hi-Pointe
- Kings Oak
- Lindenwood Park
- Missouri Botanical Garden
- Northampton
- Shaw
- Southwest Garden
- St. Louis Hills
- The Hill
- Tiffany
- Tower Grove Park
- Tower Grove South
- Wydown-Skinker

- The **minimum number** of crimes in one neighborhood was 3 in Kings Oak
- The **maximum number** of crimes in one neighborhood was 166 in Tower Grove South
- The mean number of crimes was 42.1
- The **minimum rate** of crimes per 100,000 in one neighborhood was 575.3 in Lindenwood Park
- The **maximum rate** of crimes per 100,000 in one neighborhood was 4699.5 in Tiffany
- The mean rate of crimes was 1527.6

FOREST PARK SOUTHEAST NEIGHBORHOOD DETAIL

WUMC

Shriners
Hospital for
Children

Washington
University
Medical Center

FOREST PARK SOUTHEAST CAMERA NETWORK

Jaruba
Corporation

Donovan Pl
Chouteau Ave

United States
Postal Service

Central
Industrial
Leasing LLC

46 cameras are
currently operating in
this area

Forest Park
South East

Adams School

Hunt Ave

Union Pacific

Folsom Ave

Blaine Ave

Blaine Ave

Park Ave

Folsom Ave

Blaine Ave

S Kingshighway Blvd

Lawn Pl

Berthold Ave

Wise Ave

nan LLC

Weber
Factor Inc

S Kingshighway Blvd

McRee Ave

McRee Ave

Jenkin Guerin
Inc

Swan Ave

Wichita Ave

Oakland Ave

Arco Ave

Gibson Ave

S Taylor Ave

Manchester Ave

Swan Ave

T Grove Ave

Tower Grove Ave

S Boyle Ave

Shucky Ave

Chouteau Ave

Papin St

S Vandeventer Ave

Sarpy Ave

Chouteau Ave

Union P

S 39th St

Folsom Ave

Folsom Ave

Folsom Ave

FOREST PARK SOUTHEAST LARCENY BREAKDOWN

Type of Larceny	Number of Crimes
Shoplifting	1
Theft of Motor Vehicle	27
Theft from Motor Vehicle	22
Theft of Vehicle Parts	3
Weapons Theft	3
Other Larceny	6
Total	62

Day of the Week	Number of Crimes
Sunday	5
Monday	12
Tuesday	5
Wednesday	9
Thursday	6
Friday	16
Saturday	9
Total	62
Time of Day	Number of Crimes
Day	33
Night	29
Total	62

FOREST PARK SOUTHEAST CRIMES BY DAY OF THE MONTH

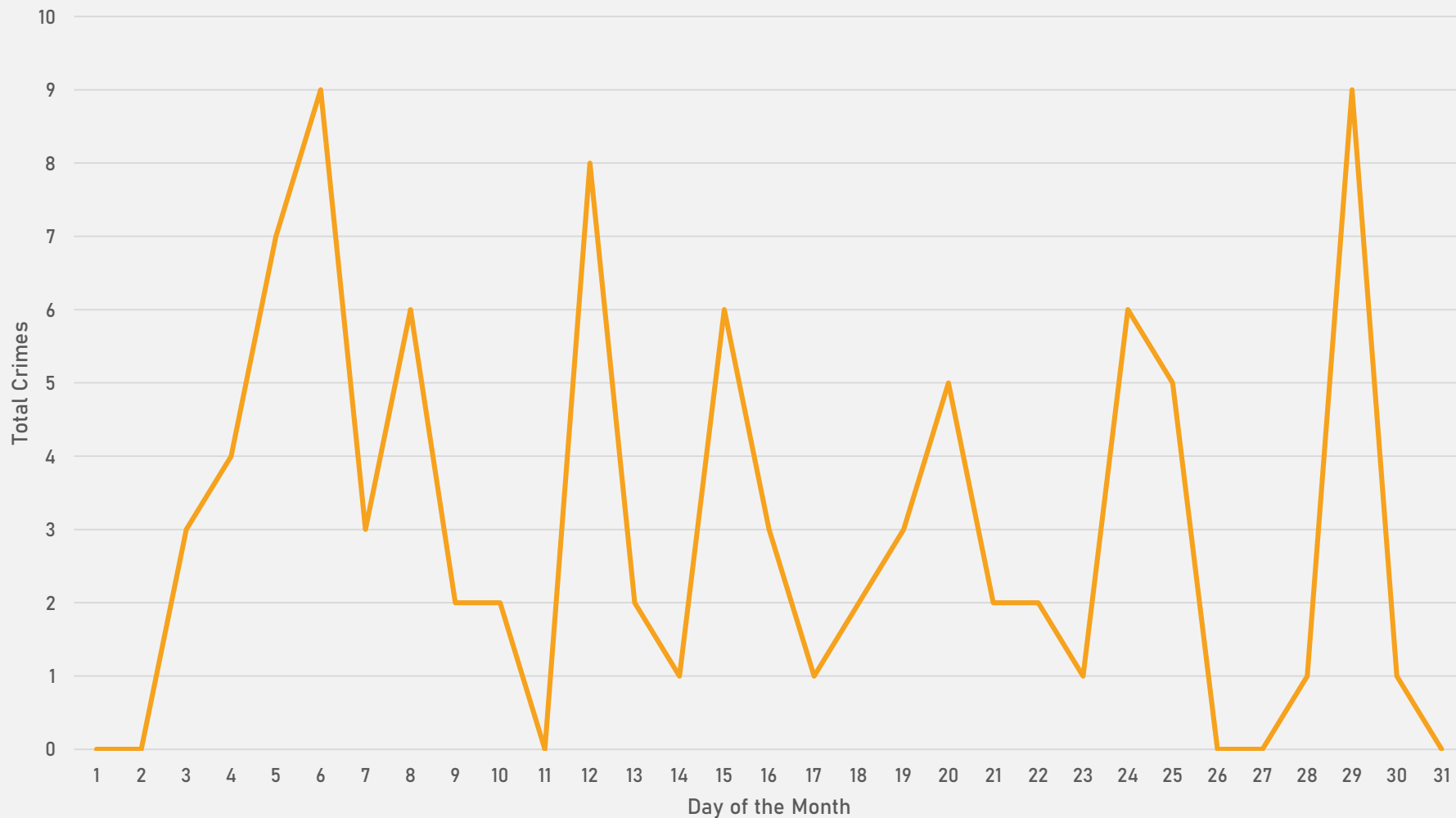

FOREST PARK SOUTHEAST CRIMES BY DAY OF THE WEEK

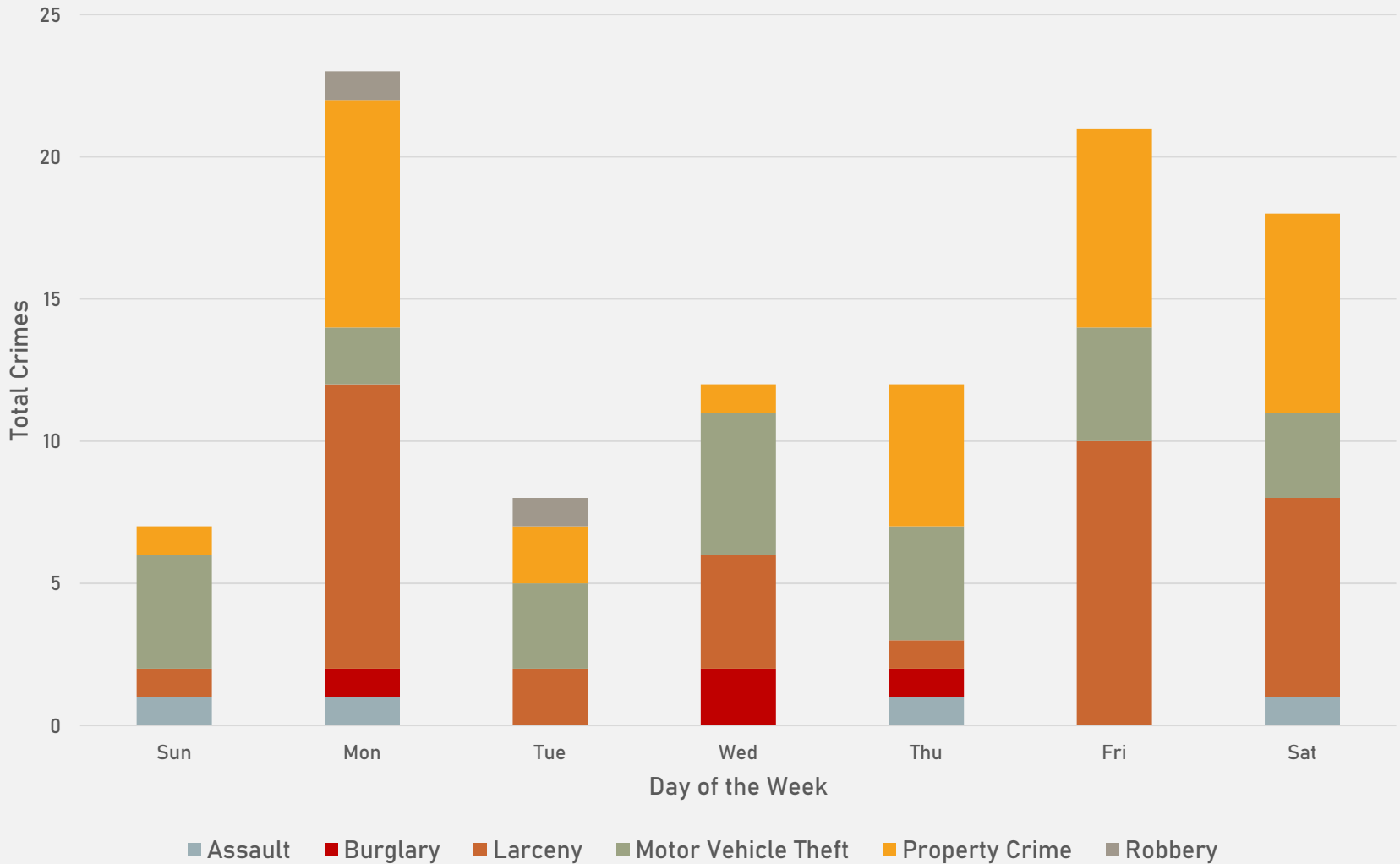

FOREST PARK SOUTHEAST CRIMES BY TIME OF DAY



**CENTRAL WEST END
NEIGHBORHOOD DETAIL**

CENTRAL WEST END CAMERA NETWORK

20 cameras are
currently operating
in this area

155 cameras are
currently operating
in the Central West
End, with the
majority around
Euclid Ave.

WUMC

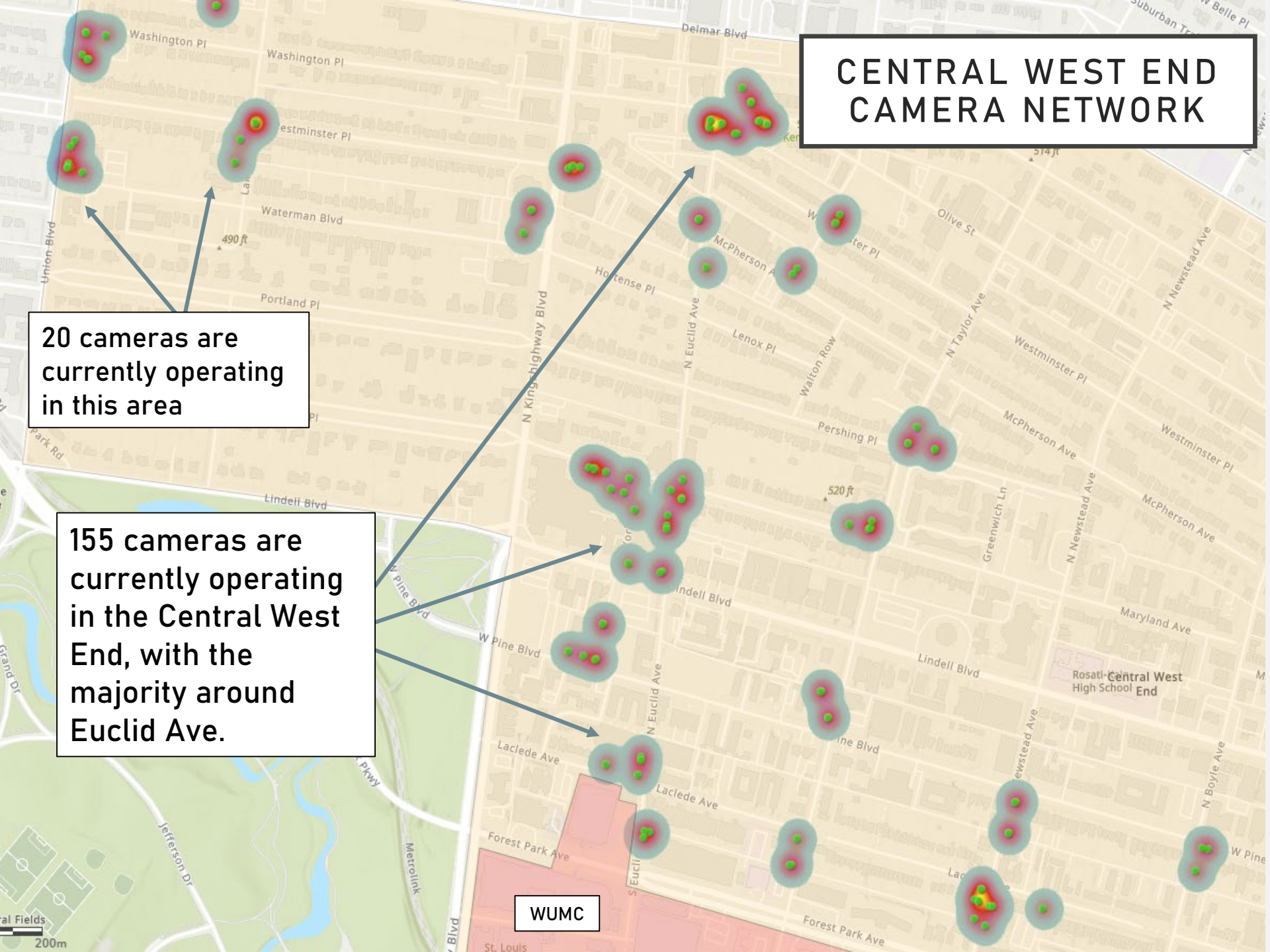

CENTRAL WEST END LARCENY BREAKDOWN

Type of Larceny	Number of Crimes
Pickpocketing	1
Theft of Motor Vehicle	67
Theft from Motor Vehicle	36
Theft of Vehicle Parts	3
Theft from Building	8
Weapons Theft	3
Other Larceny	19
Total	137

Day of the Week	Number of Crimes
Sunday	21
Monday	25
Tuesday	23
Wednesday	22
Thursday	15
Friday	16
Saturday	15
Total	137

Time of Day	Number of Crimes
Day	64
Night	73
Total	137

CENTRAL WEST END CRIMES BY DAY OF THE MONTH

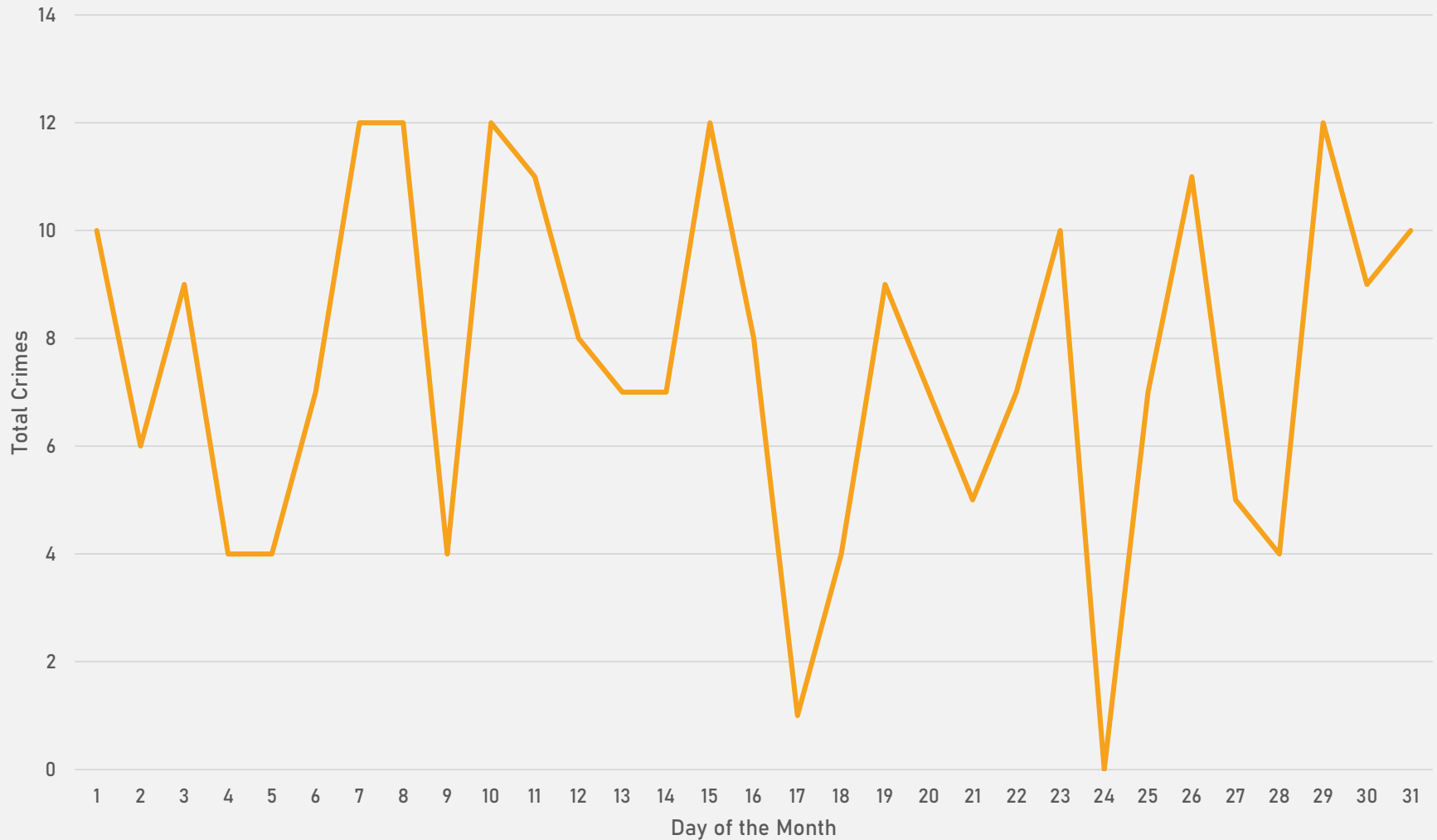

CENTRAL WEST END CRIMES BY DAY OF THE WEEK

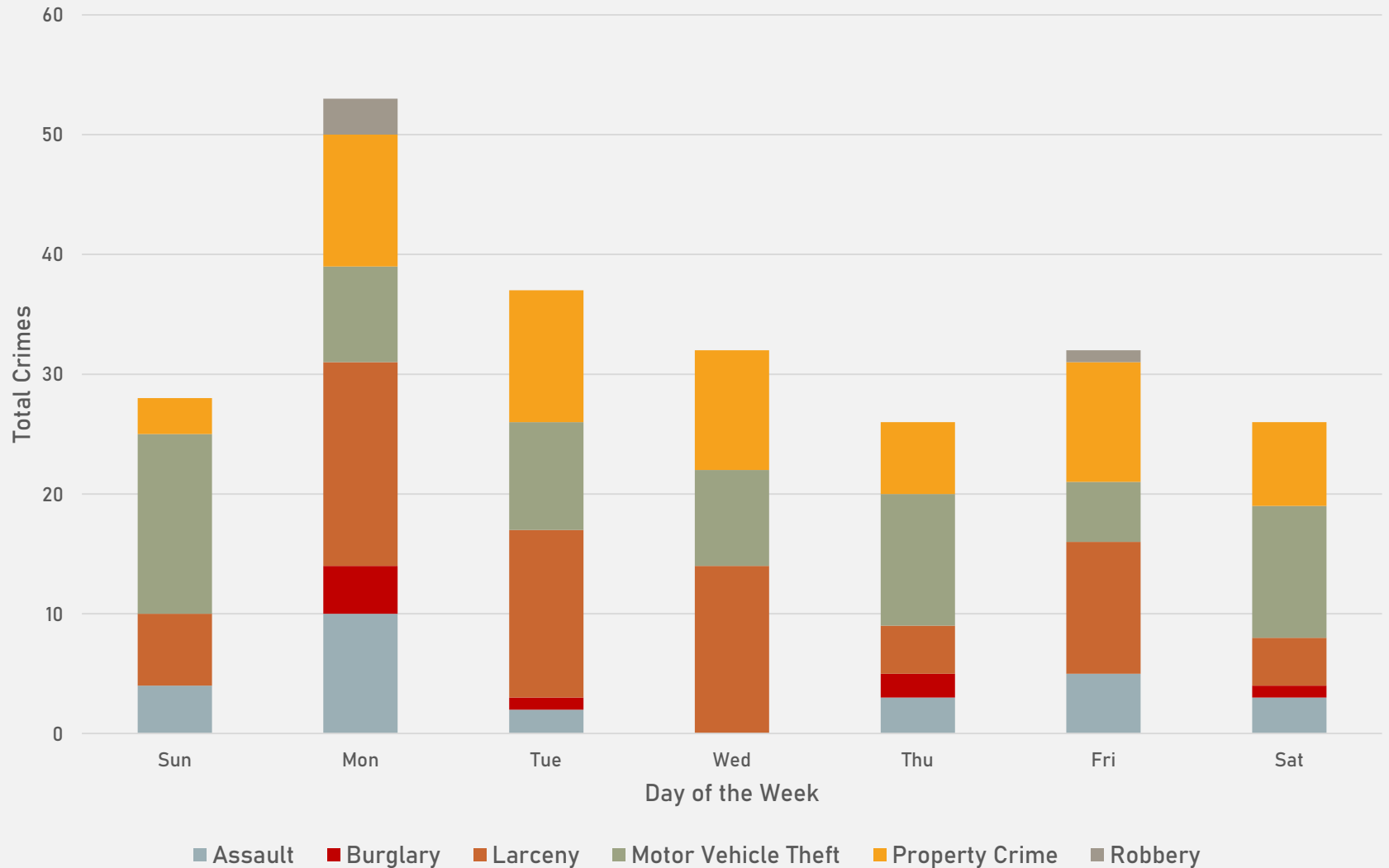

CENTRAL WEST END CRIMES BY TIME OF DAY

