

# October 2022

## Monthly Crime Report

**FOREST PARK SOUTHEAST  
BOTANICAL HEIGHTS  
CENTRAL WEST END**

Washington University Medical Center

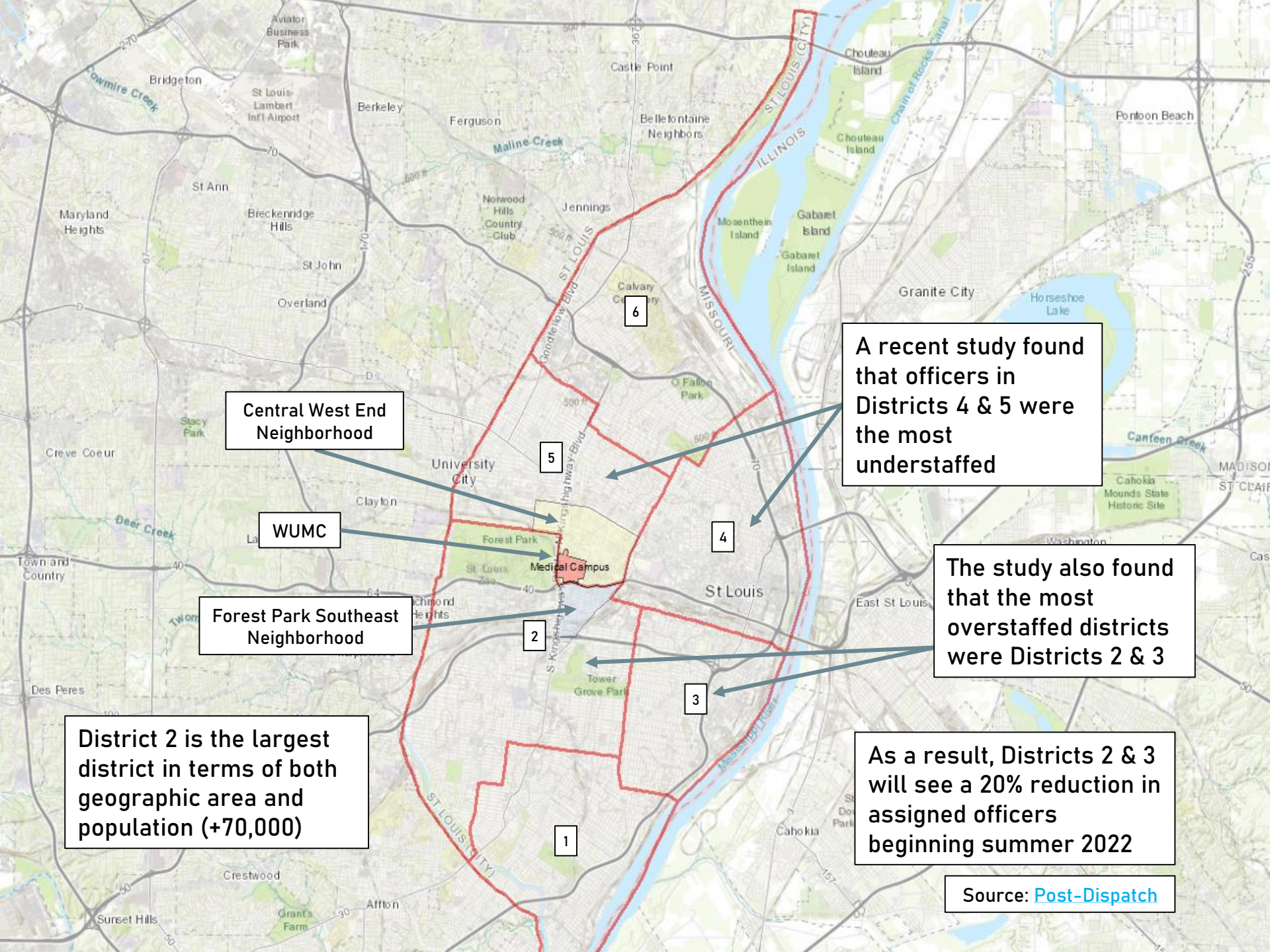

Central West End Neighborhood

WUMC

Forest Park Southeast Neighborhood

District 2 is the largest district in terms of both geographic area and population (+70,000)

A recent study found that officers in Districts 4 & 5 were the most understaffed

The study also found that the most overstaffed districts were Districts 2 & 3

As a result, Districts 2 & 3 will see a 20% reduction in assigned officers beginning summer 2022

Source: [Post-Dispatch](#)

## FOREST PARK SOUTHEAST SUMMARY

- 73 total crimes in October 2022
  - **Down 25%** compared to October 2021 (96 crimes)
  - 2 crimes against persons in October 2022
    - **Down 67%** compared to October 2021 (6 crimes)
- 831 total crimes so far in 2022
  - **Up 5%** compared to this time in 2021 (792 crimes)
  - 59 crimes against persons so far in 2022
    - **Up 23%** compared to this time in 2021 (48 crimes)

# FOREST PARK SOUTHEAST YEAR TO YEAR COMPARISON

2021

Crimes	Jan	Feb	Mar	Apr	May	Jun	Jul	Aug	Sep	Oct	Nov	Dec	Total
Aggravated Assault	2	1	0	7	3	7	6	3	1	4	3	1	38
Arson	0	1	0	0	0	1	0	0	0	0	0	0	2
Burglary	0	0	0	8	1	0	7	3	0	1	2	1	23
Homicide	0	0	0	1	0	0	0	0	0	0	0	0	1
Larceny	17	39	8	41	54	29	69	33	23	40	37	15	405
Motor Vehicle Theft	7	9	1	4	10	8	6	3	0	3	4	5	60
Robbery	0	0	0	4	2	1	4	0	1	2	0	0	14
Total	26	50	9	65	70	46	92	42	25	50	46	22	543

2022

Crimes	Jan	Feb	Mar	Apr	May	Jun	Jul	Aug	Sep	Oct	Total
Aggravated Assault	0	1	3	8	0	6	1	3	2	1	25
Arson	0	0	0	0	0	0	0	0	0	0	0
Burglary	0	1	1	3	2	0	4	3	2	7	23
Homicide	0	0	0	1	0	0	0	0	1	0	2
Larceny	14	19	20	44	16	21	34	33	29	20	250
Motor Vehicle Theft	4	3	1	0	2	2	11	24	13	7	67
Robbery	0	0	0	0	0	2	0	2	0	1	5
Total	18	24	25	56	20	31	50	65	47	36	372

Source: [SLMPD](#)

# FOREST PARK SOUTHEAST SUMMARY TABLES

Types of Crimes	Number of Crimes
Assault	2
Burglary	9
Larceny	21
Motor Vehicle Theft	7
Property Crimes	19
Robbery	1

Day of the Week	Number of Crimes
Sunday	4
Monday	6
Tuesday	4
Wednesday	11
Thursday	1
Friday	19
Saturday	14
Time of Day	Number of Crimes
Day	30
Night	29



# FOREST PARK SOUTHEAST TOTAL CRIME MAP

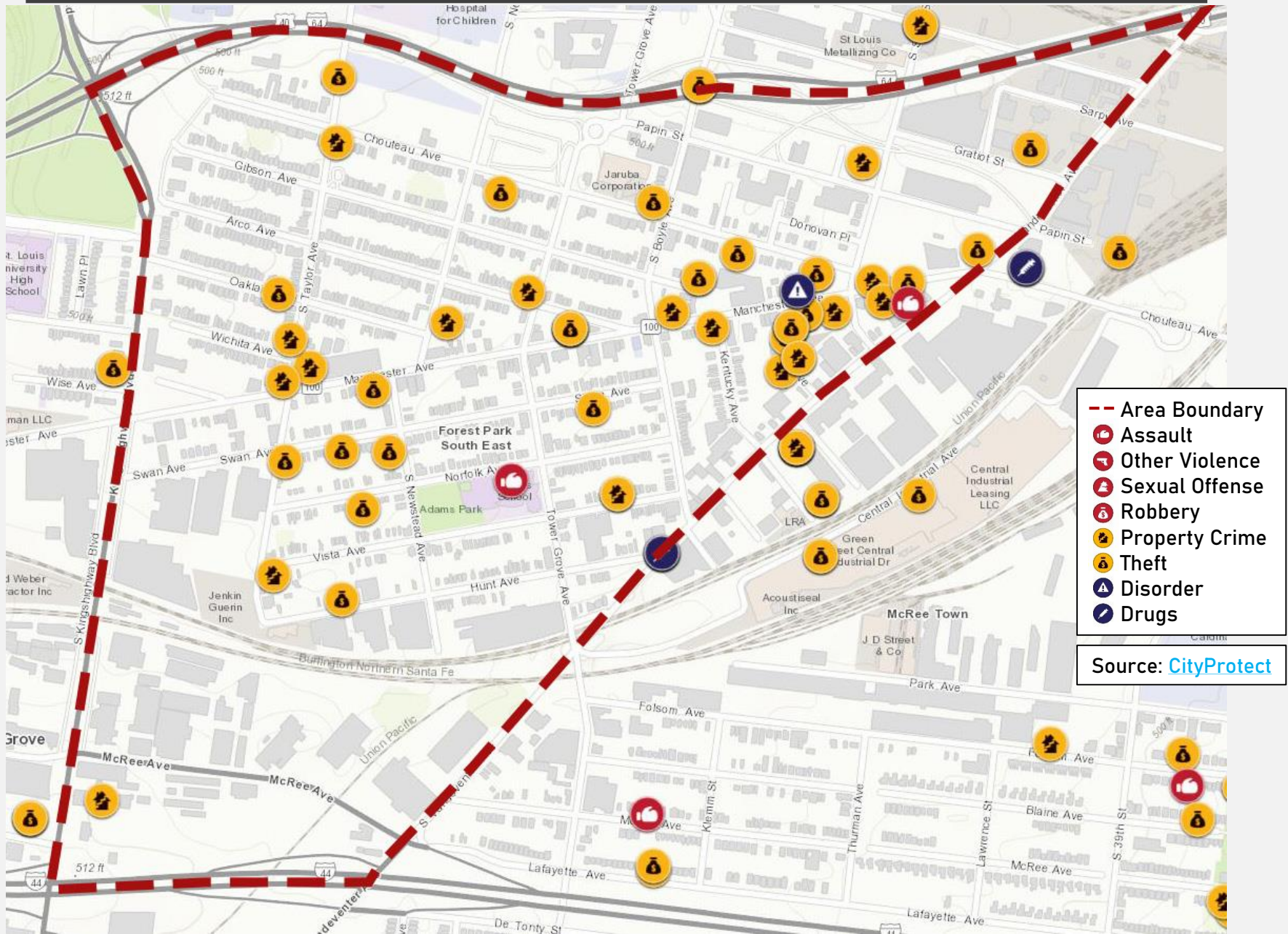

## BOTANICAL HEIGHTS SUMMARY NOTES

- 19 total crimes in October 2022
  - **Up 12%** compared to October 2021 (17 crimes)
  - 1 crime against persons in October 2022
    - **Down 80%** compared to October 2021 (5 crimes)
- 269 total crimes so far in 2022
  - **Up 60%** compared to this time in 2021 (168 crimes)
  - 20 crimes against persons so far in 2022
    - **Up 25%** compared to this time in 2021 (16 crimes)

# BOTANICAL HEIGHTS YEAR TO YEAR COMPARISON

2021

Crimes	Jan	Feb	Mar	Apr	May	Jun	Jul	Aug	Sep	Oct	Nov	Dec	Total
Aggravated Assault	0	1	0	0	0	1	1	1	0	4	0	0	8
Arson	0	0	0	0	0	0	0	0	0	0	0	0	0
Burglary	0	0	0	0	1	0	0	0	0	0	0	1	2
Homicide	0	0	0	0	0	0	0	0	0	0	0	0	0
Larceny	2	5	4	5	6	7	6	7	10	4	4	0	60
Motor Vehicle Theft	1	0	1	0	1	2	1	1	2	1	0	1	11
Robbery	0	0	0	0	0	0	0	0	0	0	0	0	0
Total	3	6	5	5	8	10	8	9	12	9	4	2	81

2022

Crimes	Jan	Feb	Mar	Apr	May	Jun	Jul	Aug	Sep	Oct	Total
Aggravated Assault	2	0	2	0	1	1	1	1	1	0	9
Arson	0	0	0	0	0	0	0	0	0	0	0
Burglary	1	1	2	1	2	1	2	3	1	0	14
Homicide	0	0	0	0	0	0	0	0	0	0	0
Larceny	8	7	6	14	5	5	8	7	6	7	73
Motor Vehicle Theft	1	2	0	0	4	3	6	3	4	0	23
Robbery	0	0	0	1	0	0	0	0	0	0	1
Total	12	10	10	16	12	10	17	14	12	7	120

Source: [SLMPD](#)



# BOTANICAL HEIGHTS SUMMARY TABLES

Types of Crimes	Number of Crimes
Assault	1
Larceny	8
Motor Vehicle Theft	2
Property Crimes	6

Day of the Week	Number of Crimes
Sun	5
Mon	0
Tue	2
Wed	1
Thu	5
Fri	1
Sat	3
Time of Day	Number of Crimes
Day	10
Night	7

# BOTANICAL HEIGHTS TOTAL CRIME MAP

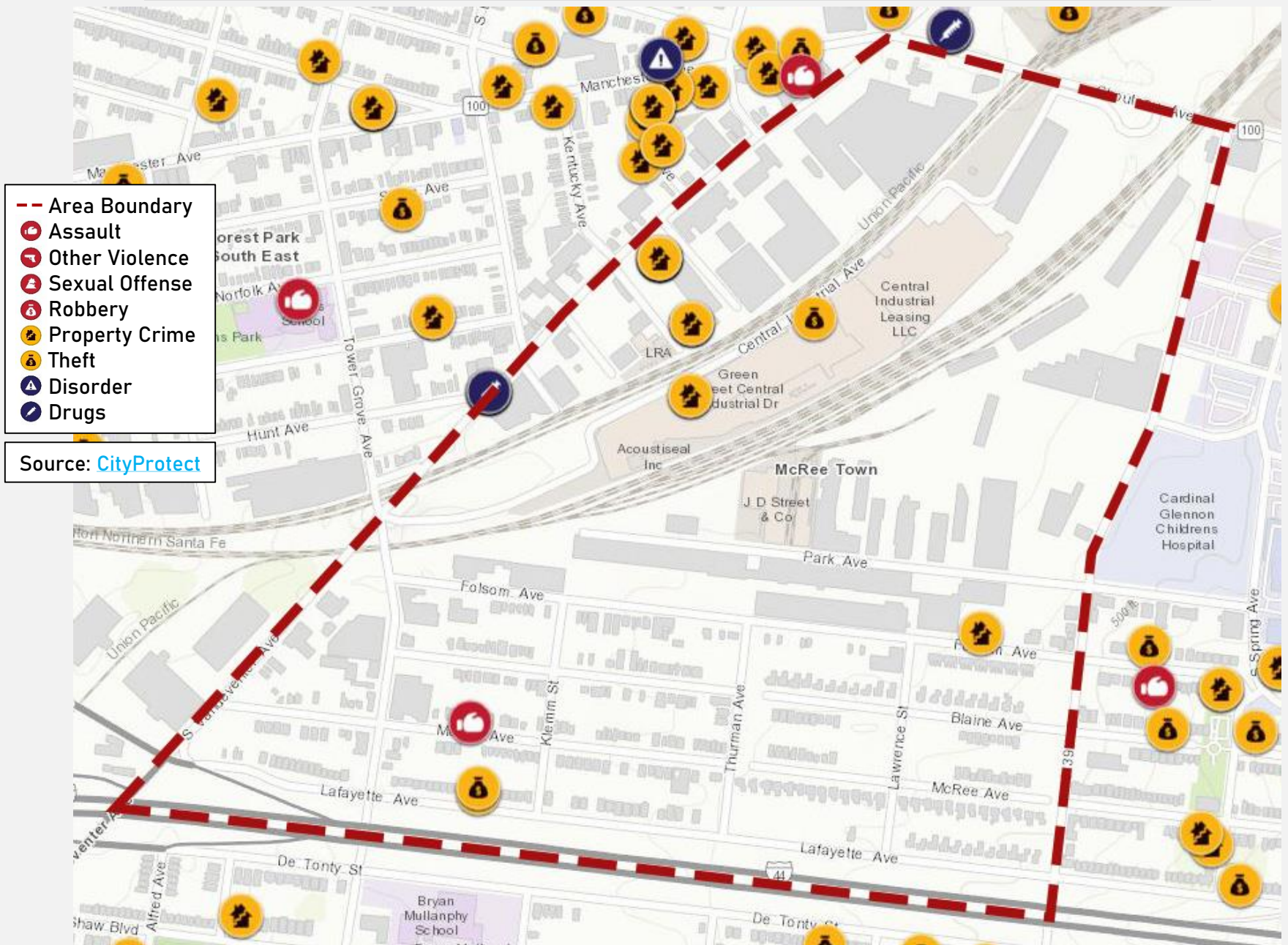

## CENTRAL WEST END SUMMARY NOTES

- 234 total crimes in October 2022
  - **Down 2%** compared to October 2021 (238 crimes)
  - 27 crimes against persons in October 2022
    - **Down 10%** compared to October 2021 (30 crimes)
- 2365 total crimes so far in 2022
  - **Up 38%** compared to this time in 2021 (1720 crimes)
  - 266 crimes against persons so far in 2022
    - **Up 69%** compared to this time in 2021 (157 crimes)

# CENTRAL WEST END YEAR TO YEAR COMPARISON

2021

Crimes	Jan	Feb	Mar	Apr	May	Jun	Jul	Aug	Sep	Oct	Nov	Dec	Total
Aggravated Assault	8	6	3	7	5	1	6	9	9	10	6	5	75
Arson	0	1	0	0	0	0	0	1	0	1	0	0	3
Burglary	7	2	5	8	5	6	7	10	21	6	9	7	93
Homicide	2	0	0	1	0	1	0	0	1	0	0	0	5
Larceny	56	40	49	41	61	62	69	86	96	93	84	54	791
Motor Vehicle Theft	4	9	9	4	5	7	6	10	20	11	5	6	96
Robbery	6	3	1	4	3	5	4	3	11	1	1	2	44
Total	83	61	67	65	79	82	92	119	158	122	105	74	1107

2022

Crimes	Jan	Feb	Mar	Apr	May	Jun	Jul	Aug	Sep	Oct	Total
Aggravated Assault	3	7	8	4	7	10	21	12	4	6	82
Arson	0	0	0	0	0	1	0	0	0	1	2
Burglary	6	6	9	5	7	8	16	8	8	14	87
Homicide	0	0	2	0	0	0	1	0	0	0	3
Larceny	52	64	52	66	60	83	89	62	55	57	640
Motor Vehicle Theft	9	15	10	10	18	37	84	61	60	45	349
Robbery	3	1	3	3	3	2	8	2	2	2	29
Total	73	93	84	88	95	141	219	145	129	125	1192

Source: [SLMPD](#)

# CENTRAL WEST END SUMMARY TABLES

Types of Crimes	Number of Crimes
Assault	18
Burglary	14
Kidnapping	1
Larceny	63
Motor Vehicle Theft	45
Property Crimes	57
Robbery	2
Trespassing	7

Day of the Week	Number of Crimes
Sunday	30
Monday	26
Tuesday	32
Wednesday	22
Thursday	24
Friday	39
Saturday	34
Time of Day	Number of Crimes
Day	102
Night	105



# CENTRAL WEST END TOTAL CRIME MAP

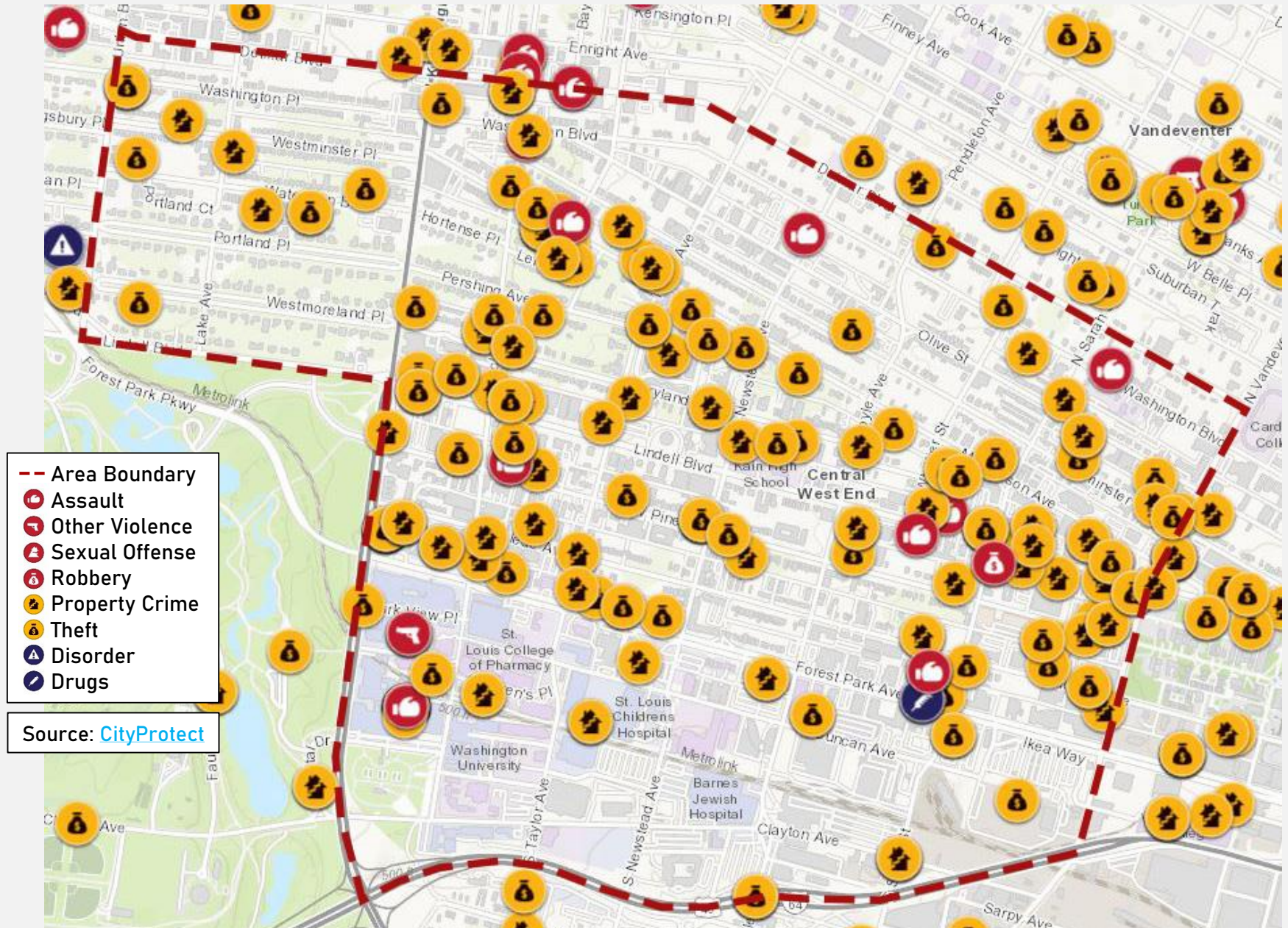



# CORTEX TOTAL CRIME MAP

- Area Boundary
- Assault
- Other Violence
- Sexual Offense
- Robbery
- Property Crime
- Theft
- Disorder
- Drugs

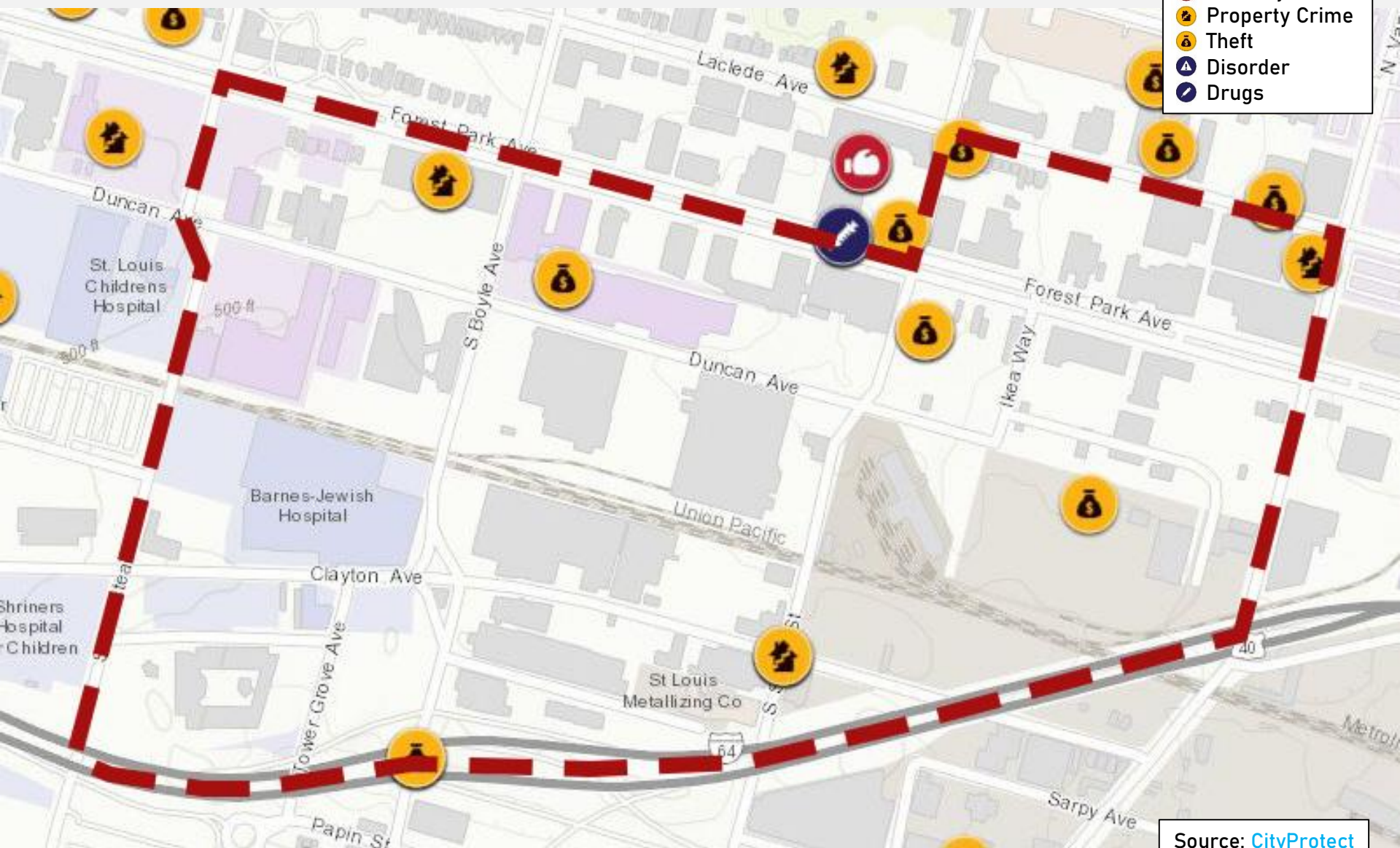

Source: [CityProtect](#)

MEDICAL CENTER TOTAL CRIME MAP





# EUCLID CORRIDOR TOTAL CRIME MAP

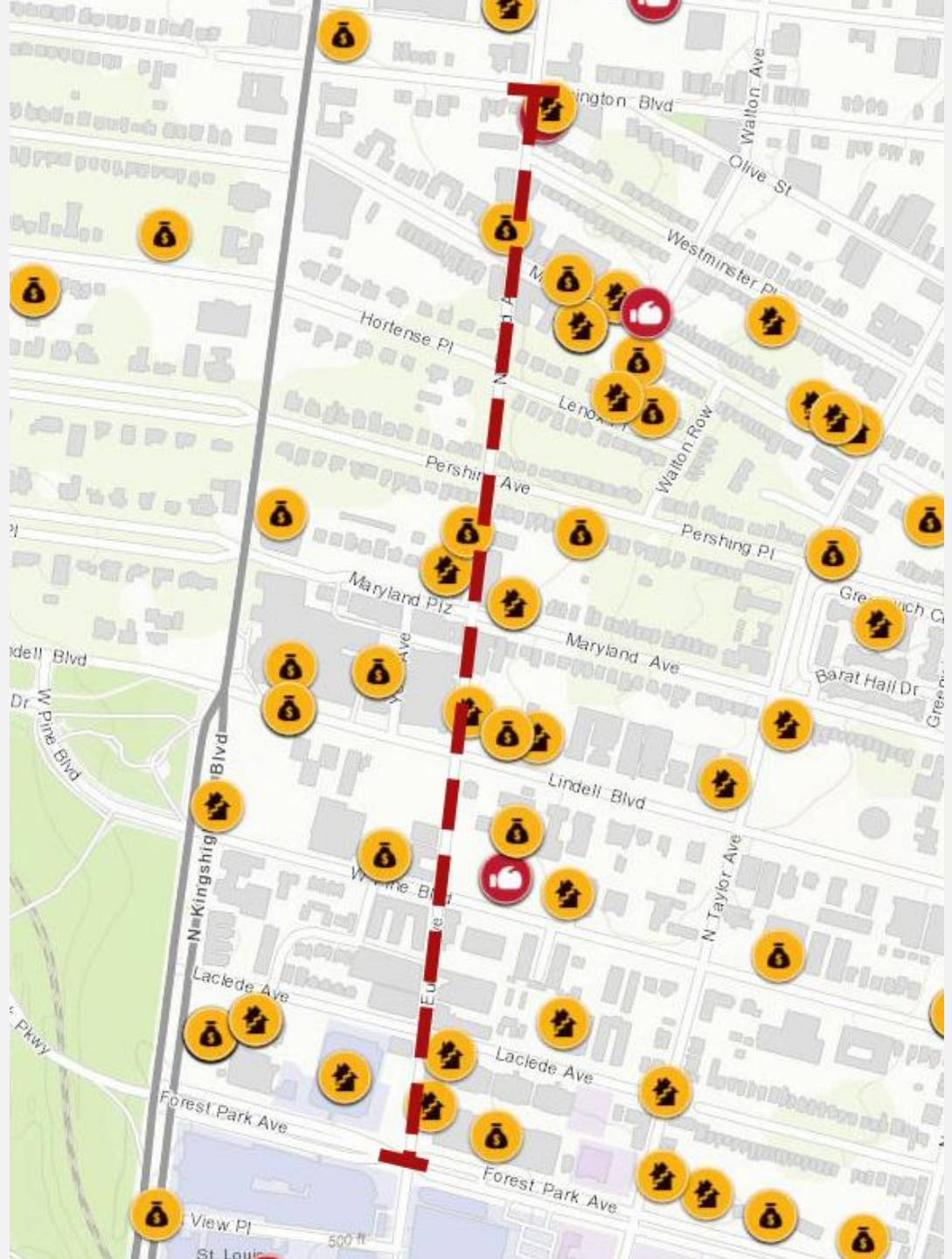



# DISTRICT 5 TOTAL CRIME MAP

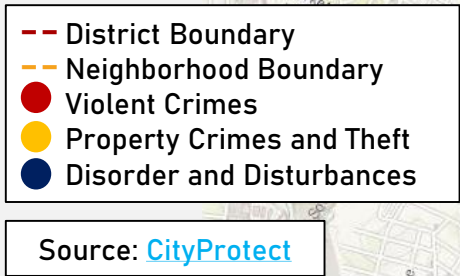



# DISTRICT 5 SUMMARY NOTES

There are 15 neighborhoods in District 5.

- Academy
  - Central West End
  - DeBaliviere Place
  - Fountain Park
  - Hamilton Heights
  - Kingsway East
  - Kingsway West
  - Lewis Place
  - Skinker-DeBaliviere
  - The Greater Ville
  - The Ville
  - Vandeventer
  - Visitation Park
  - Wells-Goodfellow
  - West End
- The **minimum number** of crimes in one neighborhood was 5 in Visitation Park
  - The **maximum number** of crimes in one neighborhood was 234 in the Central West End
  - The average number of crimes per neighborhood was 52
  - The **minimum rate** of crimes per 100,000 in one neighborhood was 541.1 in Visitation Park
  - The **maximum rate** of crimes per 100,000 in one neighborhood was 2382.6 in the Ville
  - The average neighborhood crime rate was 1427.6

# NORTHERN DISTRICT 2 TOTAL CRIME MAP

- District Boundary
- - - Neighborhood Boundary
- Violent Crimes
- Property Crimes and Theft
- Disorder and Disturbances

Source: [CityProtect](#)



# DISTRICT 2 SUMMARY NOTES

There are 19 neighborhoods and 3 major parks in District 2. The Southampton neighborhood is split between District 2 and District 1.

- Botanical Heights
- Cheltenham
- Clayton-Tamm
- Clifton Heights
- Ellendale
- Forest Park
- Forest Park Southeast
- Franz Park
- Hi-Pointe
- Kings Oak
- Lindenwood Park
- Missouri Botanical Garden
- Northampton
- Shaw
- Southwest Garden
- St. Louis Hills
- The Hill
- Tiffany
- Tower Grove Park
- Tower Grove South
- Wydown-Skinker

- The **minimum number** of crimes in one neighborhood was 1 in Wydown-Skinker
- The **maximum number** of crimes in one neighborhood was 145 in Tower Grove South
- The average number of crimes per neighborhood was 38.9
- The **minimum rate** of crimes per 100,000 in one neighborhood was 89.2 in Wydown-Skinker
- The **maximum rate** of crimes per 100,000 in one neighborhood was 3060.1 in Tiffany
- The average neighborhood crime rate was 1167.5

**FOREST PARK SOUTHEAST  
NEIGHBORHOOD DETAIL**



WUMC

Shriners  
Hospital for  
Children

Washington  
University  
Medical Center

# FOREST PARK SOUTHEAST CAMERA NETWORK

Jaruba  
Corporation

Donovan Pl  
Chouteau Ave

United St  
Postal Service

Central  
Industrial  
Leasing LLC

LRA

Forest Park  
South East

Adams School

Hunt Ave

Union Pacific

Union Pacific

Folsom Ave

Blaine Ave

Blaine Ave

Park Ave

Folsom Ave

Blaine Ave

46 cameras are  
currently operating in  
this area

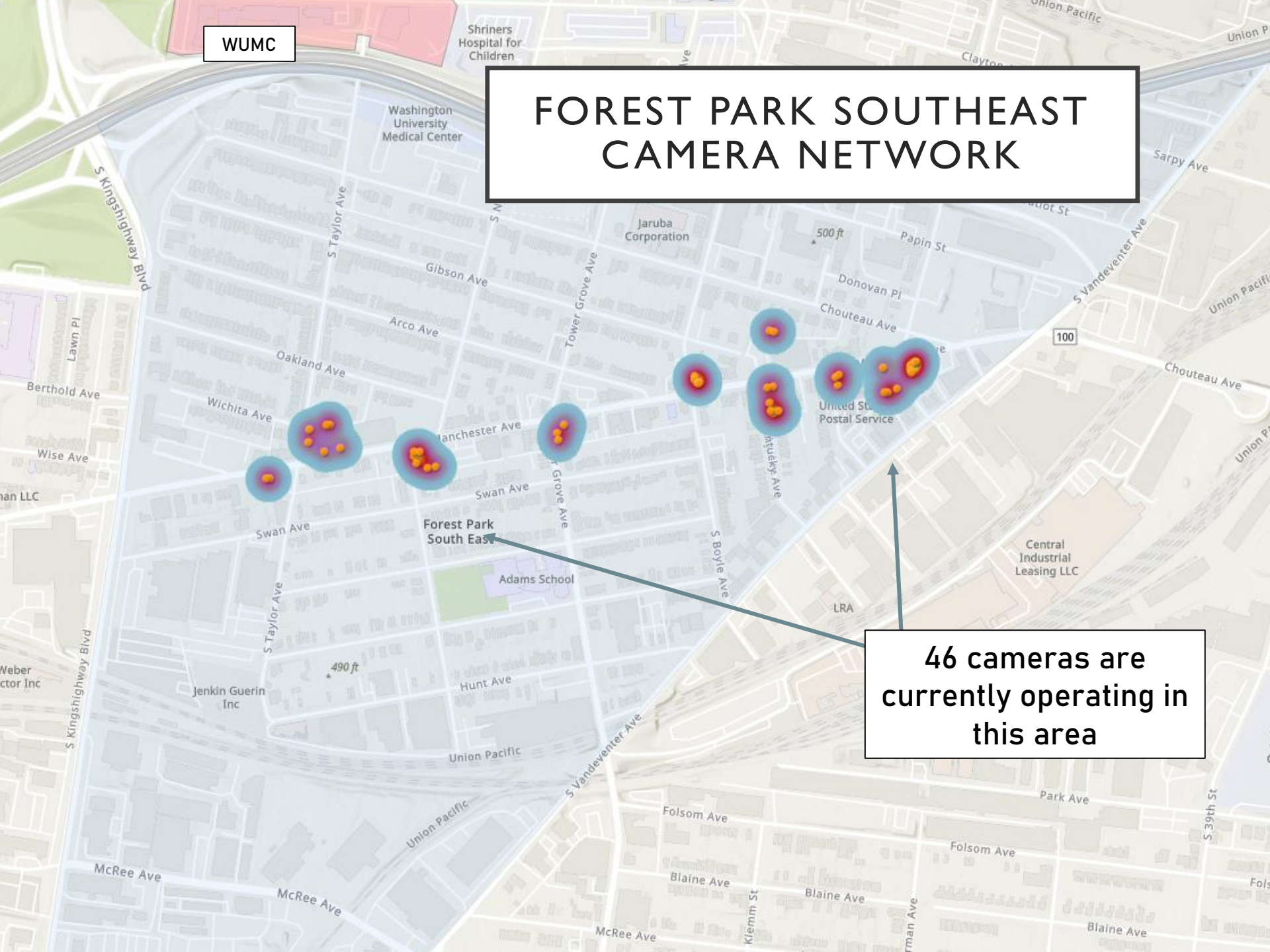



# FOREST PARK SOUTHEAST LARCENY BREAKDOWN

Type of Larceny	Number of Crimes
Theft from Building	1
Theft of Motor Vehicle	7
Theft from Motor Vehicle	13
Theft of Vehicle Parts	2
Other Larceny	5

Day of the Week	Number of Crimes
Sunday	0
Monday	3
Tuesday	1
Wednesday	5
Thursday	1
Friday	9
Saturday	9

Time of Day	Number of Crimes
Day	17
Night	11

# FOREST PARK SOUTHEAST CRIMES BY DAY OF THE MONTH

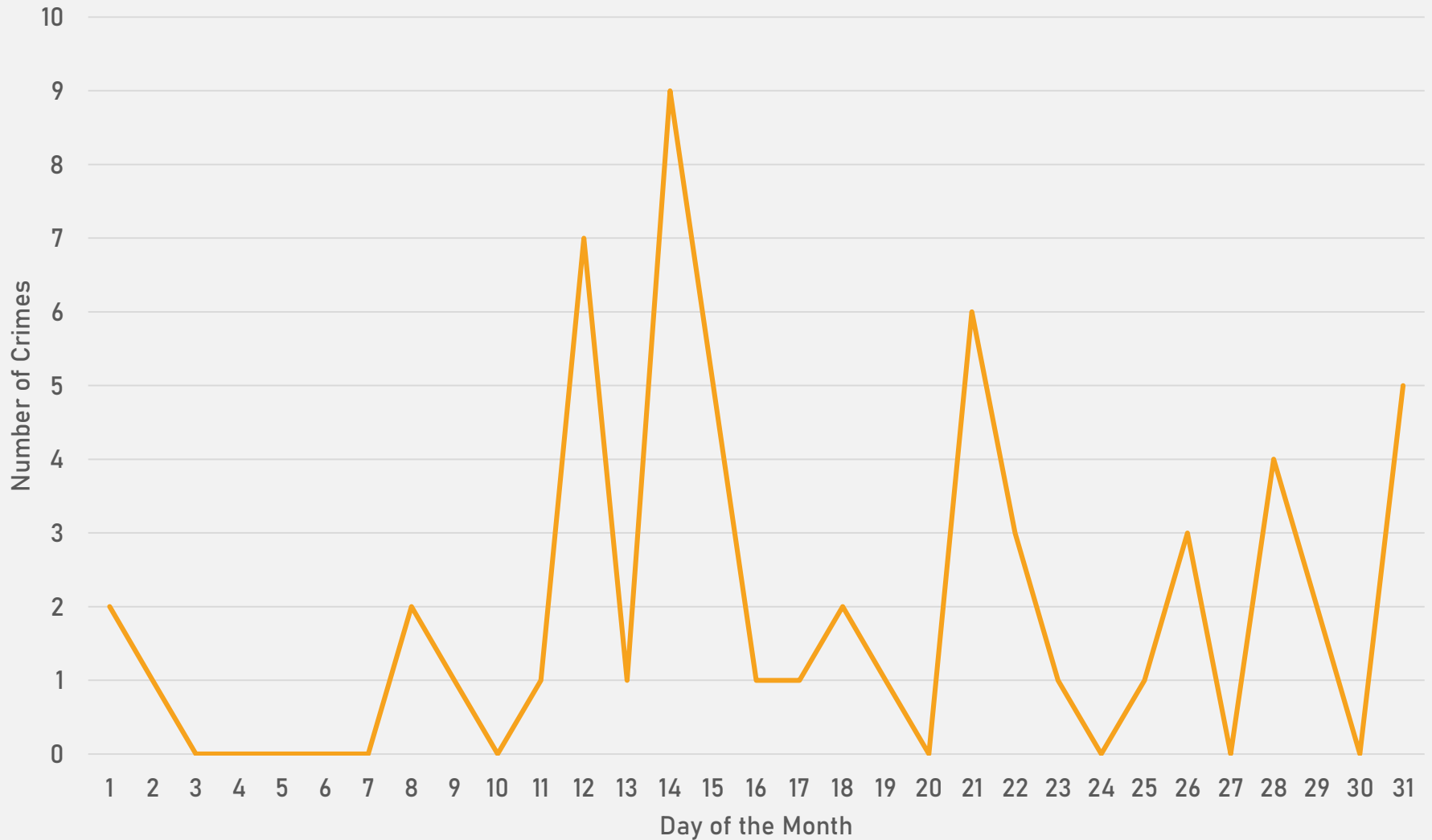

# FOREST PARK SOUTHEAST CRIMES BY DAY OF THE WEEK

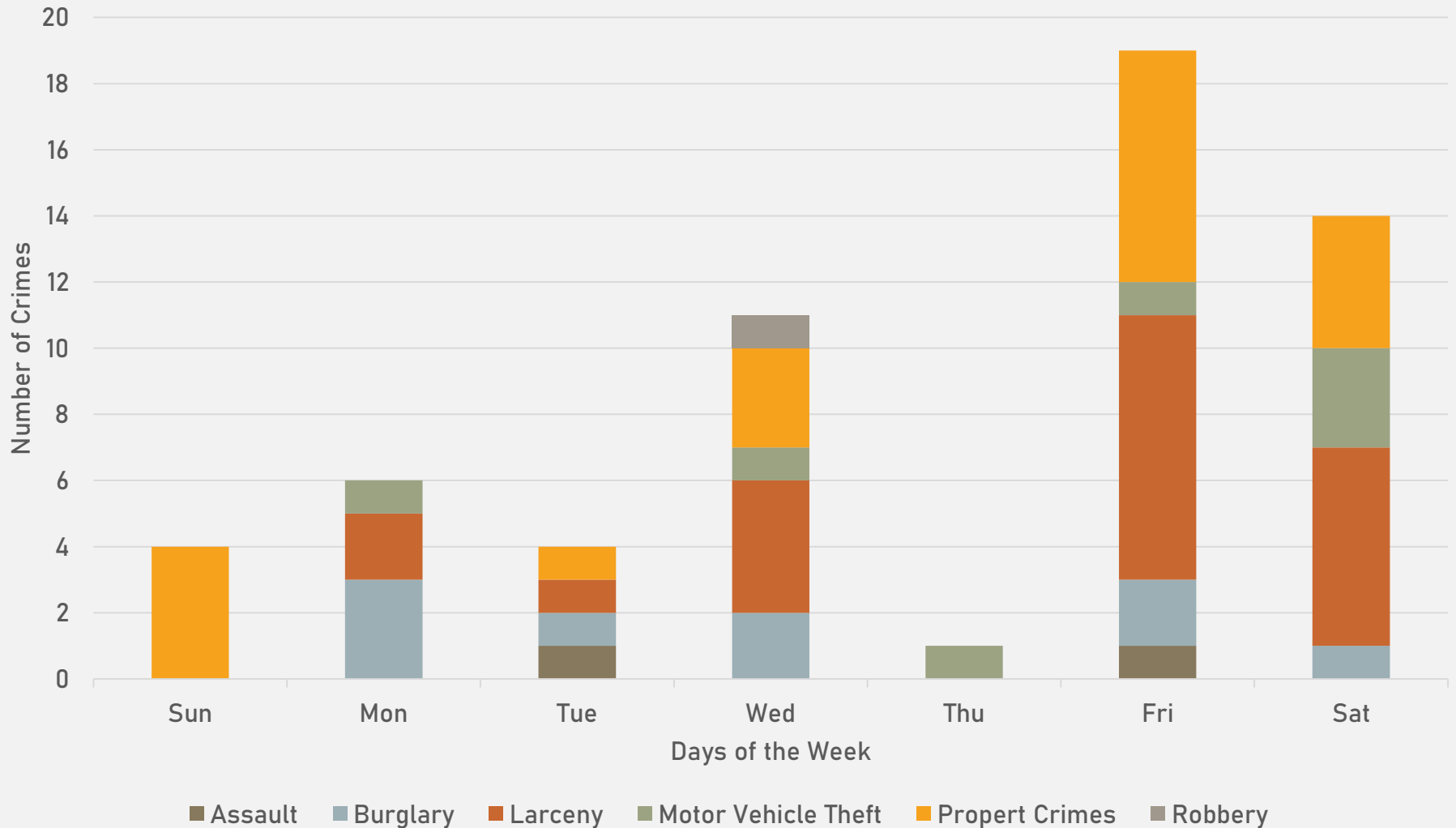

# FOREST PARK SOUTHEAST CRIMES BY TIME OF DAY

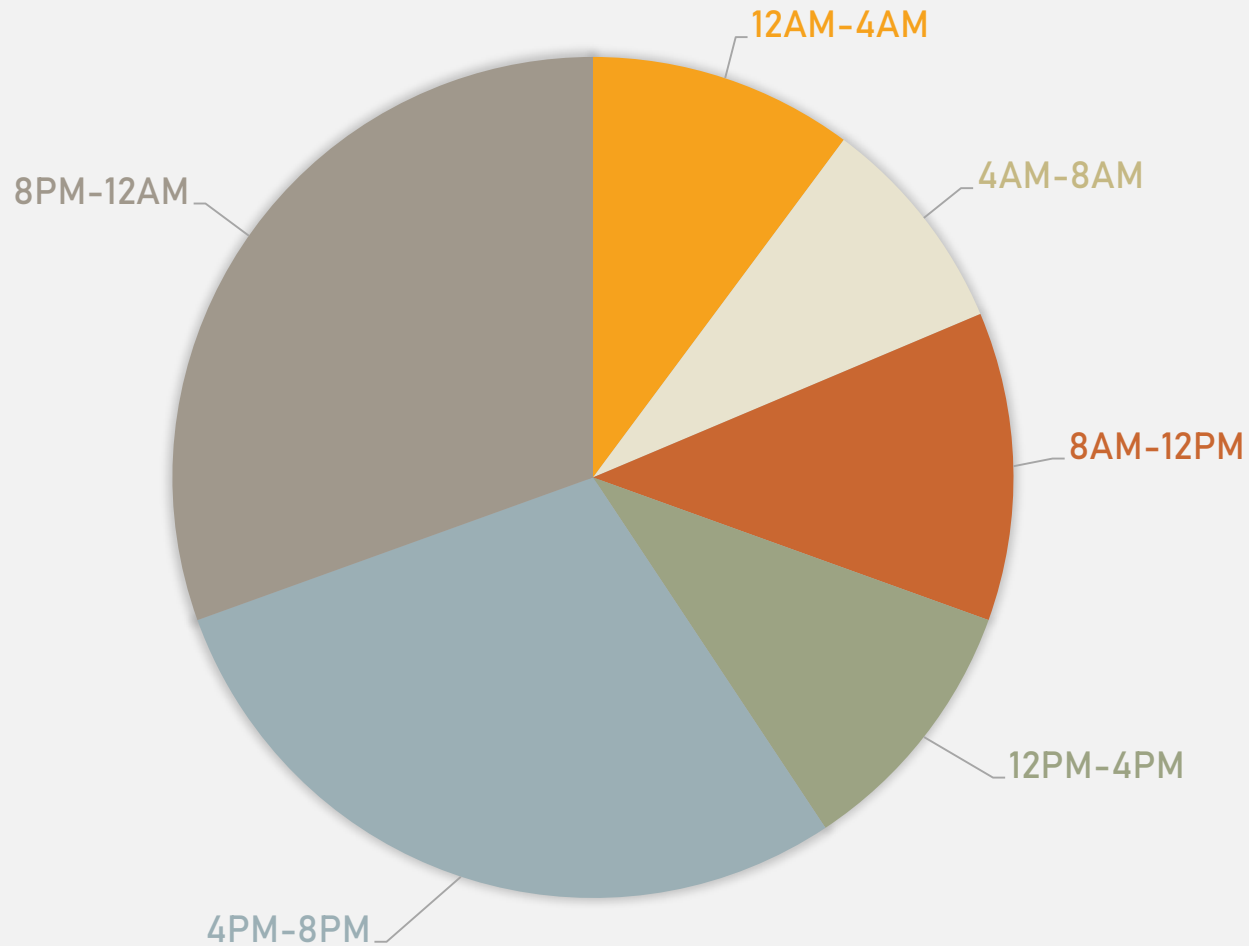

**CENTRAL WEST END  
NEIGHBORHOOD DETAIL**



# CENTRAL WEST END CAMERA NETWORK

20 cameras are  
currently operating  
in this area

155 cameras are  
currently operating  
in the Central West  
End, with the  
majority around  
Euclid Ave.

WUMC

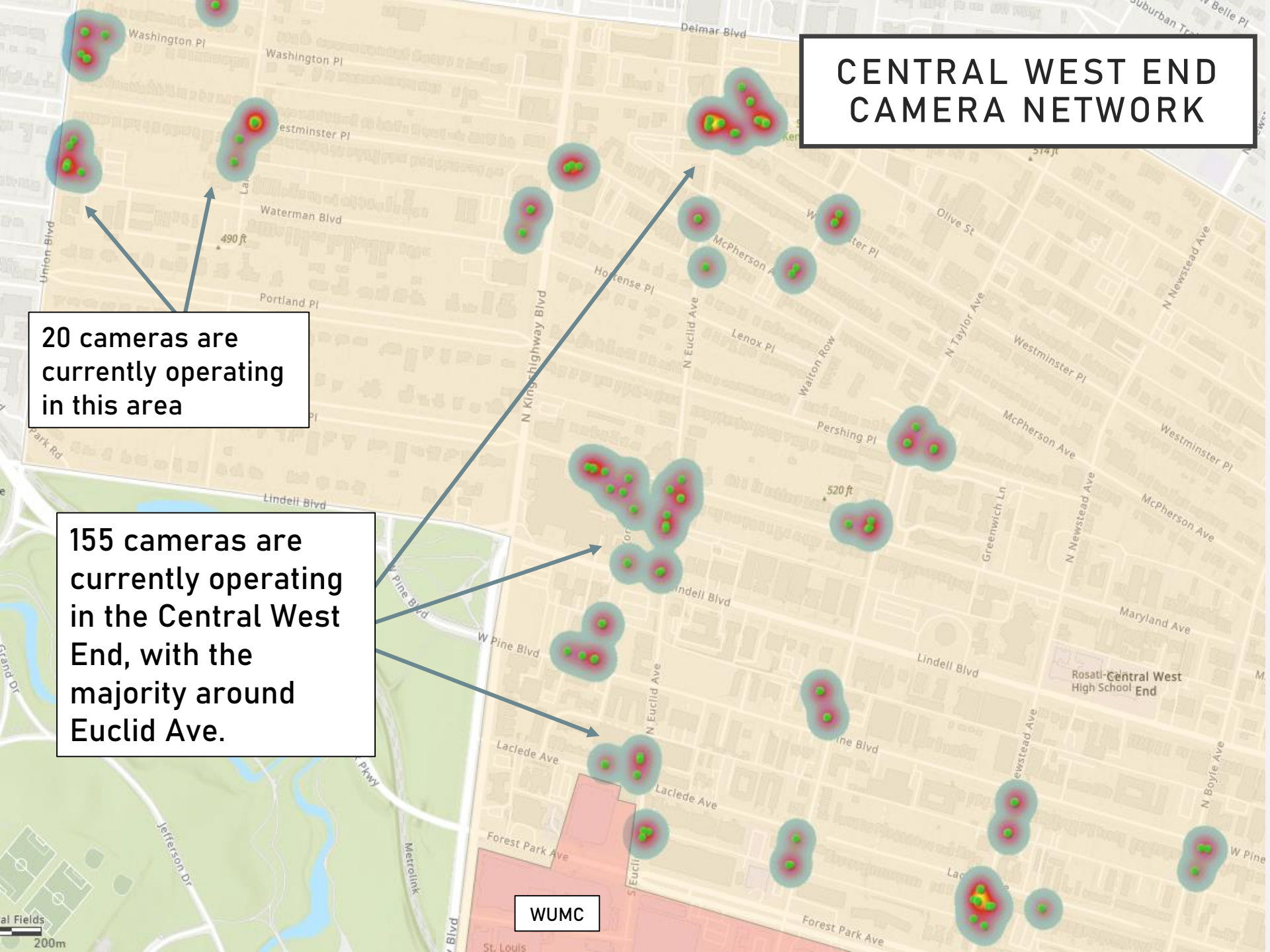

# CENTRAL WEST END LARCENY BREAKDOWN

Type of Larceny	Number of Crimes
Credit Card Fraud	3
Shoplifting	3
Theft of Motor Vehicle	45
Theft from Motor Vehicle	28
Theft of Vehicle Parts	7
Theft from Building	3
Weapons Theft	1
Other Larceny	18

Day of the Week	Number of Crimes
Sunday	12
Monday	10
Tuesday	21
Wednesday	14
Thursday	11
Friday	22
Saturday	18
Time of Day	Number of Crimes
Day	62
Night	46

# CENTRAL WEST END CRIMES BY DAY OF THE MONTH

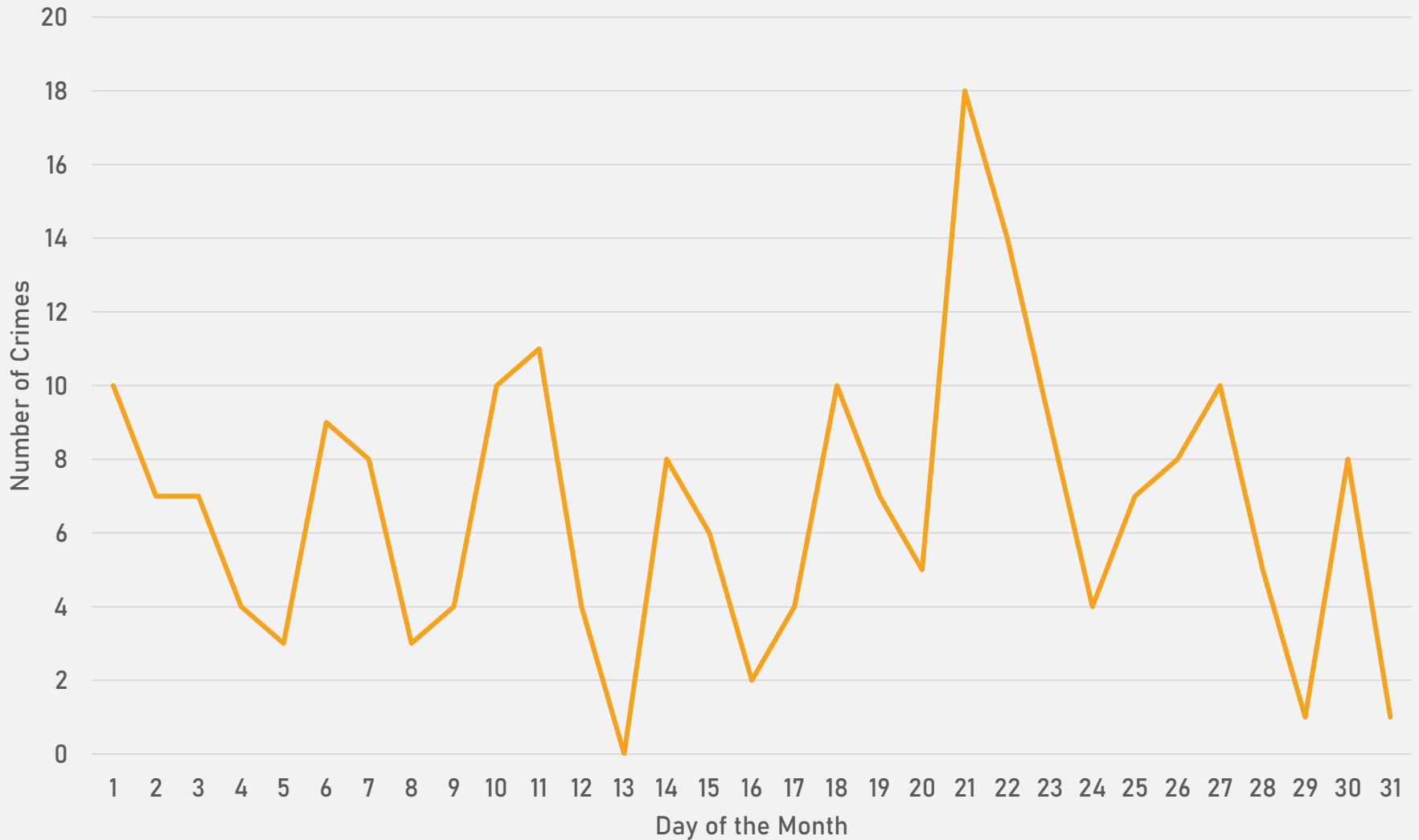

# CENTRAL WEST END CRIMES BY DAY OF THE WEEK

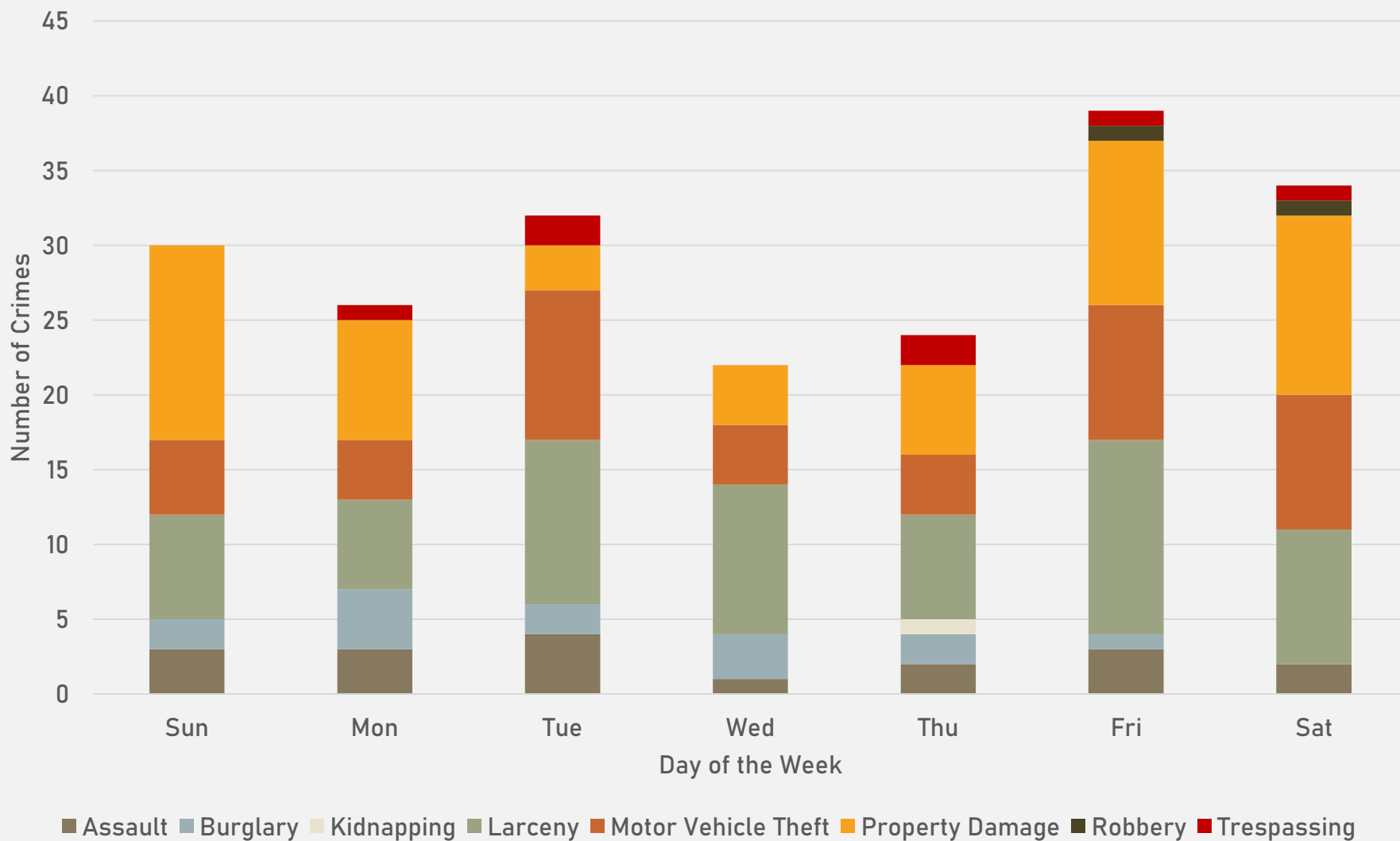

# CENTRAL WEST END CRIMES BY TIME OF DAY

