

August 2023

Monthly Crime Report

**FOREST PARK SOUTHEAST
CENTRAL WEST END**

Washington University Medical Center

CITY OF ST LOUIS POLICE DISTRICTS

**Central West End
Neighborhood**

WUMC

**Forest Park
Southeast
Neighborhood**

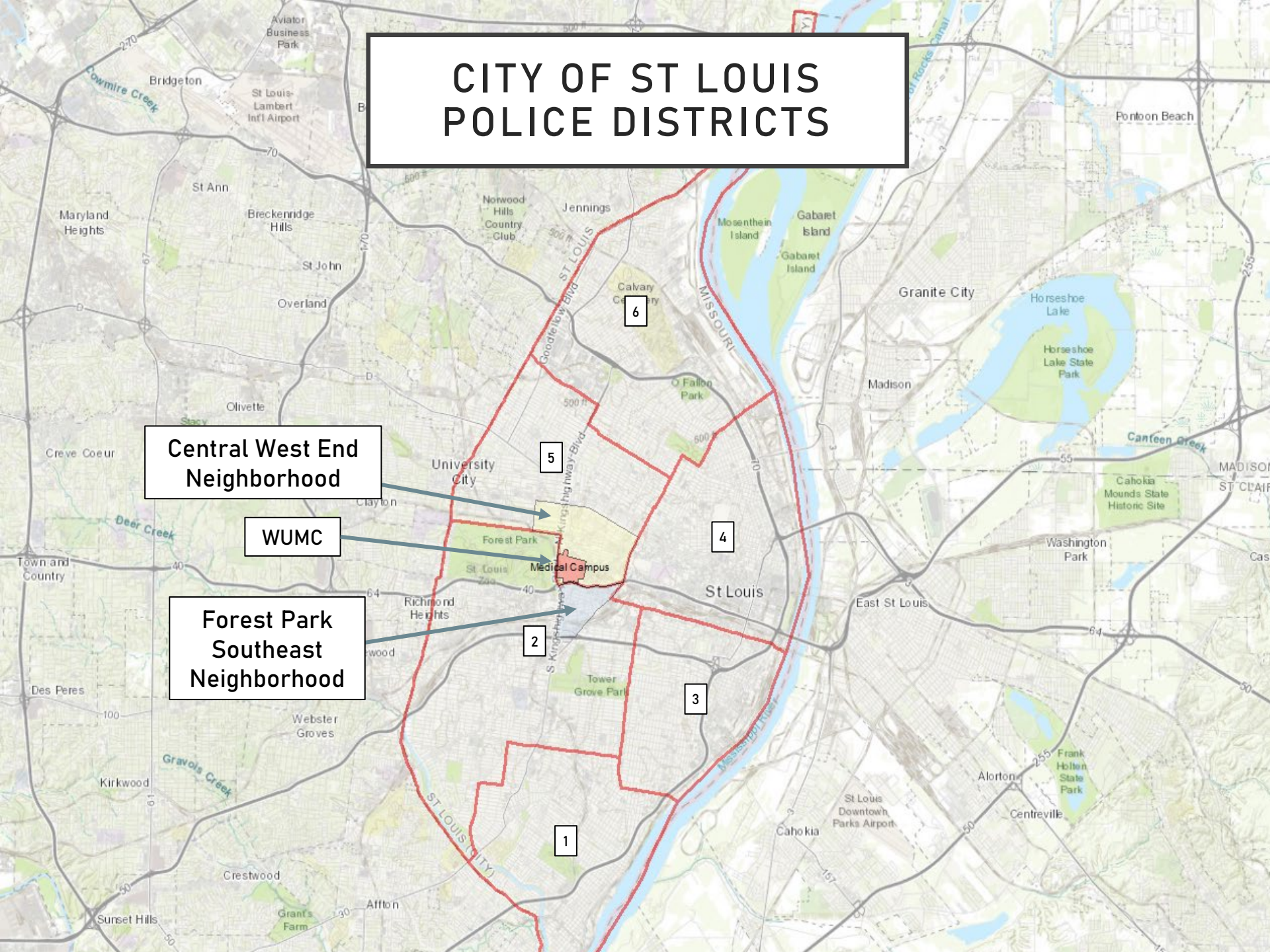

DISTRICT 5 SUMMARY NOTES

There are 15 neighborhoods in District 5.

- Academy
- Central West End
- DeBaliviere Place
- Fountain Park
- Hamilton Heights
- Kingsway East
- Kingsway West
- Lewis Place
- Skinker-DeBaliviere
- The Greater Ville
- The Ville
- Vandeventer
- Visitation Park
- Wells-Goodfellow
- West End

- The **lowest number** of crimes in one neighborhood was 6 in Visitation Park
- The **highest number** of crimes in one neighborhood was 252 in the Central West End
- The average number of crimes per neighborhood was 53.2
- The **lowest crime rate** per 100,000 in one neighborhood was 649.4 in Visitation Park
- The **highest crime rate** per 100,000 in one neighborhood was 2078.3 in Kingsway East
- The overall crime rate in District 5 was 1411

DISTRICT 2 SUMMARY NOTES

There are 19 neighborhoods in District 2.

- Botanical Heights
- Cheltenham
- Clayton-Tamm
- Clifton Heights
- Ellendale
- **Forest Park Southeast**
- Franz Park
- Hi-Pointe
- Kings Oak
- Lindenwood Park
- Northampton
- Shaw
- Southampton
- Southwest Garden
- St. Louis Hills
- The Hill
- Tiffany
- Tower Grove South
- Wydown-Skinker

- The **lowest number** of crimes in one neighborhood was 1 in Wydown-Skinker
- The **highest number** of crimes in one neighborhood was 101 in Tower Grove South
- The average number of crimes per neighborhood was 28.5
- The **lowest crime rate** per 100,000 in one neighborhood was 89.2 in Wydown-Skinker
- The **highest crime rate** per 100,000 in one neighborhood was 4191.6 in Kings Oak
- The overall crime rate in District 2 was 699.3

*Southampton is split between District 2 and District 1.

NEIGHBORHOODS VS CITY CRIME RATE OVER TIME

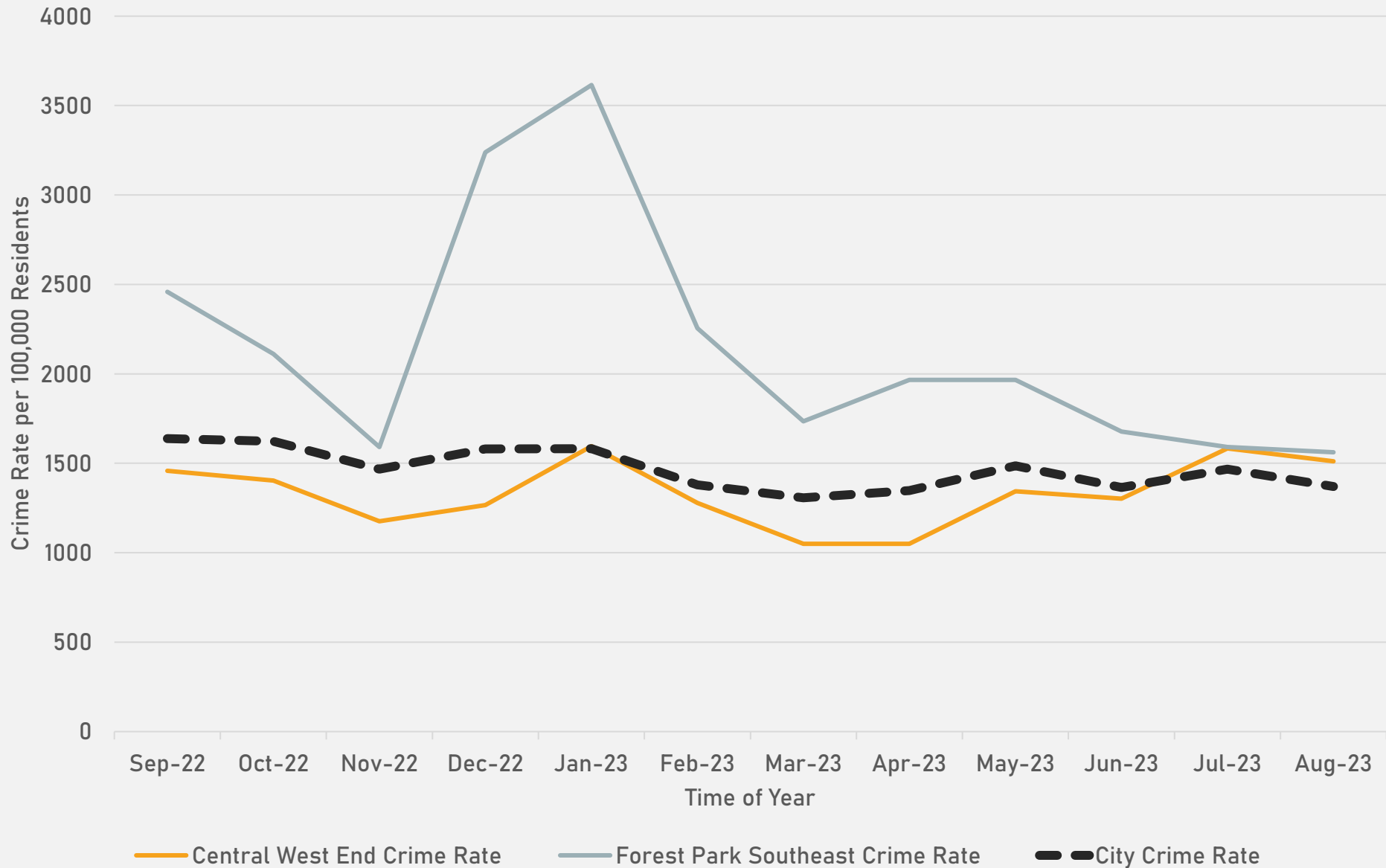

FOREST PARK SOUTHEAST NEIGHBORHOOD DETAIL

FOREST PARK SOUTHEAST SUMMARY

- 54 total crimes in August 2023
 - **Down 53%** compared to August 2022 (115 crimes)
 - 4 crimes against persons in August 2023
 - No change compared to August 2022
- 605 total crimes so far in 2023
 - **Down 9%** compared to this time in 2022 (668 crimes)
 - 41 crimes against persons so far in 2023
 - **Down 21%** compared to this time in 2022 (52 crimes)

FOREST PARK SOUTHEAST YEAR TO YEAR COMPARISON

2022

Crimes	Jan	Feb	Mar	Apr	May	Jun	Jul	Aug	Sep	Oct	Nov	Dec	Total
Aggravated Assault	0	1	3	8	1	6	1	3	2	1	2	2	30
Arson	0	0	0	0	0	0	0	0	0	0	0	0	0
Burglary	0	1	1	3	2	0	4	4	2	7	4	2	30
Homicide	0	0	0	1	0	0	0	0	1	0	0	0	2
Larceny	14	19	20	44	16	24	35	34	29	20	15	36	306
Motor Vehicle Theft	4	3	1	0	3	2	12	24	13	7	8	16	93
Robbery	0	0	0	0	0	2	0	2	0	1	0	1	6
Total	18	24	25	56	22	34	52	67	47	36	29	57	467

2023

Crimes	Jan	Feb	Mar	Apr	May	Jun	Jul	Aug	Total
Aggravated Assault	0	4	1	1	4	4	2	0	16
Arson	0	0	0	0	0	0	0	0	0
Burglary	4	1	0	2	8	1	1	3	20
Homicide	0	0	0	0	0	1	0	0	1
Larceny	43	26	15	18	13	12	14	14	155
Motor Vehicle Theft	14	10	14	7	7	6	6	5	69
Robbery	0	0	1	0	0	0	1	0	2
Total	61	41	31	28	32	24	24	22	263

Source: [SLMPD](#)

**CENTRAL WEST END
NEIGHBORHOOD DETAIL**

CENTRAL WEST END SUMMARY NOTES

- 252 total crimes in August 2023
 - **Down 3%** compared to August 2022 (260 crimes)
 - 29 crimes against persons in August 2023
 - **Down 12%** compared to August 2022 (33 crimes)
- 1,892 total crimes so far in 2023
 - **Up 4%** compared to this time in 2022 (1,824 crimes)
 - 180 crimes against persons so far in 2023
 - **Down 15%** compared to this time in 2022 (212 crimes)

CENTRAL WEST END YEAR TO YEAR COMPARISON

2022

Crimes	Jan	Feb	Mar	Apr	May	Jun	Jul	Aug	Sep	Oct	Nov	Dec	Total
Aggravated Assault	3	6	9	6	9	10	23	8	4	6	6	6	96
Arson	0	0	0	0	0	1	0	1	0	1	0	0	3
Burglary	9	4	9	5	7	10	18	9	8	14	17	9	119
Homicide	0	0	2	1	5	0	1	0	0	0	0	0	9
Larceny	59	64	57	70	64	89	102	70	55	57	54	74	815
Motor Vehicle Theft	10	15	10	10	17	38	86	62	60	45	38	5	396
Robbery	3	1	3	3	3	2	6	3	2	2	2	1	31
Total	84	90	90	95	105	150	236	153	129	125	117	95	1469

2023

Crimes	Jan	Feb	Mar	Apr	May	Jun	Jul	Aug	Total
Aggravated Assault	7	11	6	5	8	12	4	8	61
Arson	0	0	1	0	0	2	0	0	3
Burglary	6	7	8	9	7	6	23	12	78
Homicide	0	0	0	0	2	0	0	0	2
Larceny	90	55	50	44	70	59	73	65	506
Motor Vehicle Theft	37	29	19	21	29	37	52	39	263
Robbery	1	3	2	1	3	0	1	4	15
Total	141	105	86	80	119	116	153	128	928

Source: [SLMPD](#)