

December 2023

Monthly Crime Report

**FOREST PARK SOUTHEAST
CENTRAL WEST END**

Washington University Medical Center

CITY OF ST LOUIS POLICE DISTRICTS

**Central West End
Neighborhood**

WUMC

**Forest Park
Southeast
Neighborhood**

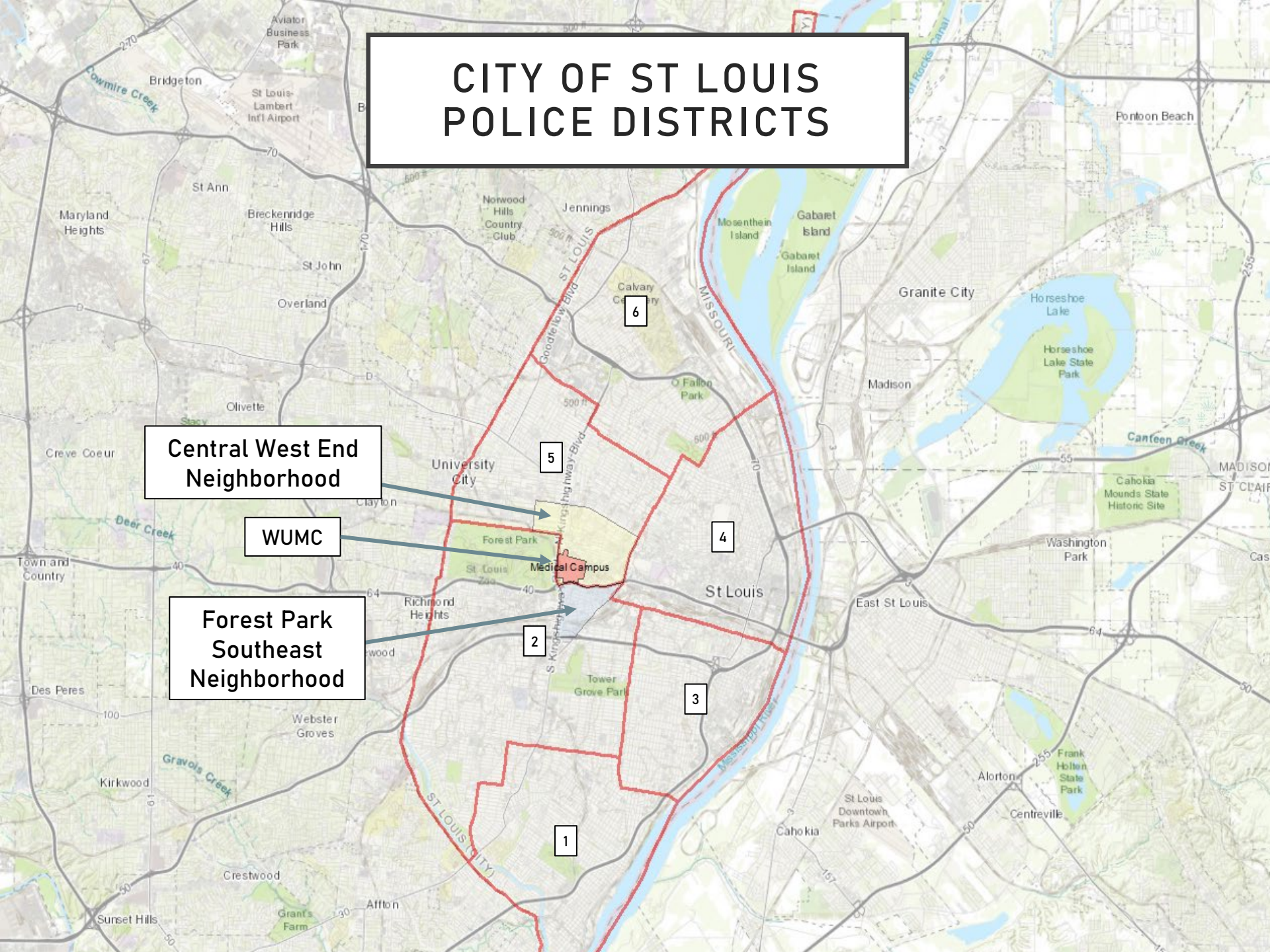

DISTRICT 5 SUMMARY NOTES

There are 15 neighborhoods in District 5.

- Academy
- Central West End
- DeBaliviere Place
- Fountain Park
- Hamilton Heights
- Kingsway East
- Kingsway West
- Lewis Place
- Skinker-DeBaliviere
- The Greater Ville
- The Ville
- Vandeventer
- Visitation Park
- Wells-Goodfellow
- West End

- The **lowest number** of crimes in one neighborhood was 6 in Visitation Park
- The **highest number** of crimes in one neighborhood was 237 in the Central West End
- The average number of crimes per neighborhood was 53.7
- The **lowest crime rate** per 100,000 in one neighborhood was 649.4 in Visitation Park
- The **highest crime rate** per 100,000 in one neighborhood was 2790.7 in Fountain Park
- The overall crime rate in District 5 was 1423.3

DISTRICT 2 SUMMARY NOTES

There are 19 neighborhoods in District 2.

- Botanical Heights
- Cheltenham
- Clayton-Tamm
- Clifton Heights
- Ellendale
- **Forest Park Southeast**
- Franz Park
- Hi-Pointe
- Kings Oak
- Lindenwood Park
- Northampton
- Shaw
- Southampton
- Southwest Garden
- St. Louis Hills
- The Hill
- Tiffany
- Tower Grove South
- Wydown-Skinker

- The **lowest number** of crimes in one neighborhood was 4 in Wydown-Skinker
- The **highest number** of crimes in one neighborhood was 137 in Tower Grove South
- The average number of crimes per neighborhood was 38.9
- The **lowest crime rate** per 100,000 in one neighborhood was 356.8 in Wydown-Skinker
- The **highest crime rate** per 100,000 in one neighborhood was 4790.4 in Kings Oak
- The overall crime rate in District 2 was 954.7

*Southampton is split between District 2 and District 1.

DISTRICT CRIME RATE 2022-2023

District 2 (Forest Park Southeast and Southwest City) has had a crime rate about 33% below city average.

District 5 (Central West End and Northwest City) has generally had a crime rate comparable to the city average.

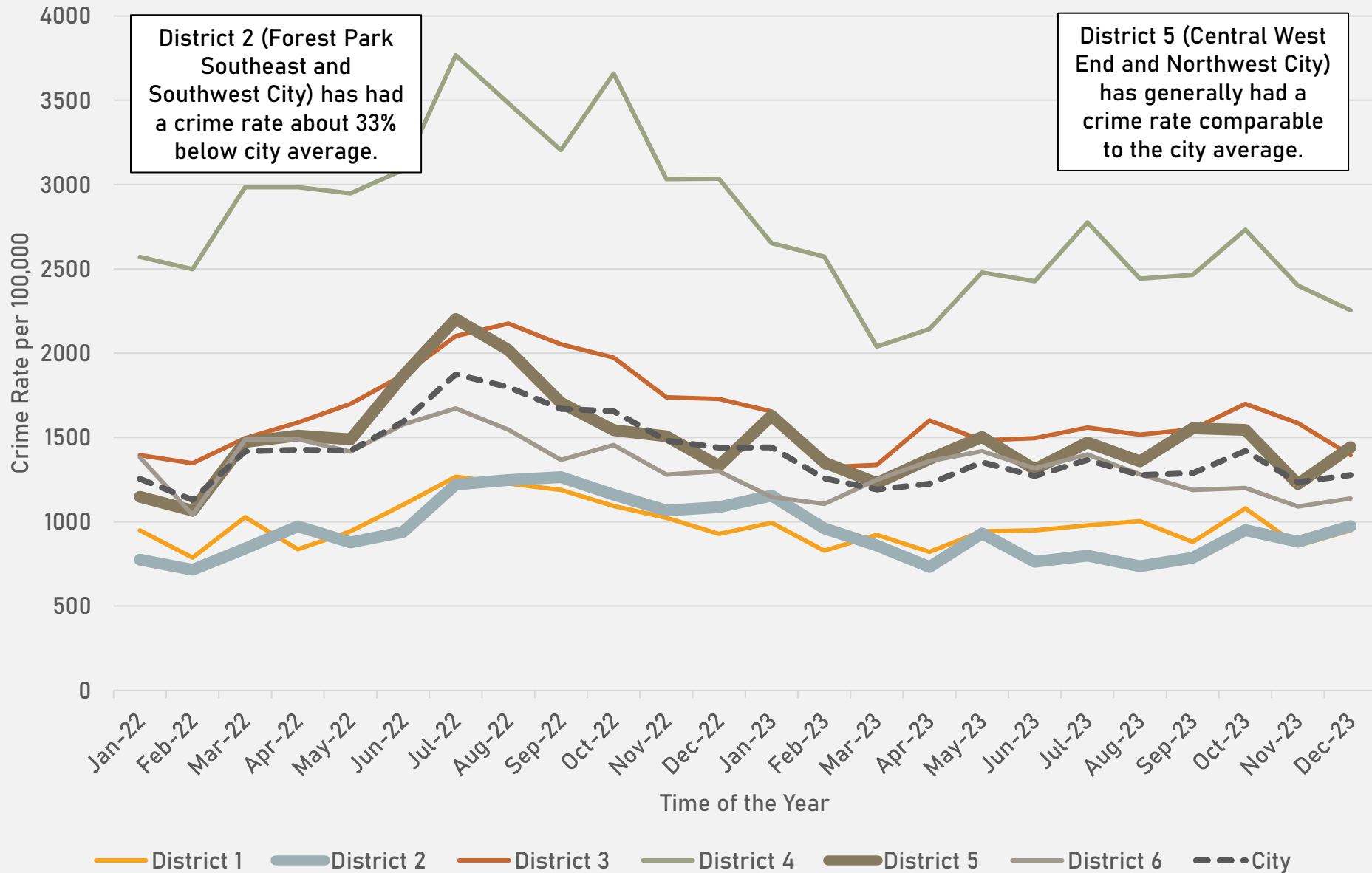

NEIGHBORHOODS VS CITY CRIME RATE OVER TIME

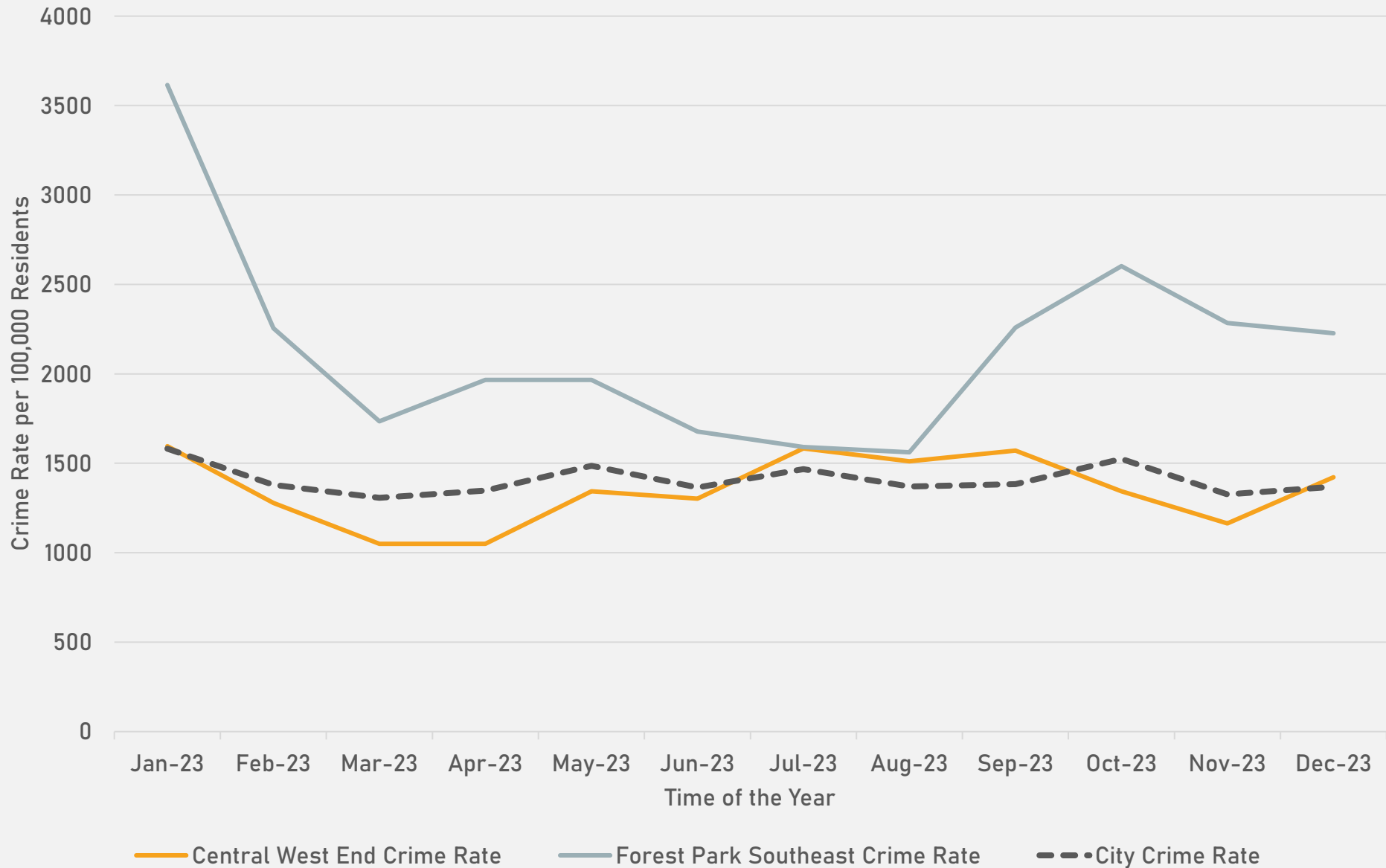

FOREST PARK SOUTHEAST NEIGHBORHOOD DETAIL

FOREST PARK SOUTHEAST SUMMARY

- 77 total crimes in December 2023
 - **Down 23%** compared to December 2022 (100 crimes)
 - 7 crimes against persons in December 2023
 - **No change** compared to December 2022 (7 crimes)
- 943 total crimes in 2023
 - **Down 6%** compared to 2022 (1007 crimes)
 - 78 crimes against persons in 2023
 - **Up 3%** compared to 2022 (76 crimes)

FOREST PARK SOUTHEAST YEAR TO YEAR COMPARISON

2022

Crimes	Jan	Feb	Mar	Apr	May	Jun	Jul	Aug	Sep	Oct	Nov	Dec	Total
Aggravated Assault	0	1	3	8	1	6	1	3	2	1	4	2	32
Arson	0	0	0	0	0	0	0	0	0	0	0	0	0
Burglary	0	1	1	3	2	0	4	4	2	9	4	2	32
Homicide	0	0	0	1	0	0	0	0	1	0	0	0	2
Larceny	14	19	20	44	16	24	35	34	29	23	16	37	311
Motor Vehicle Theft	4	3	1	0	3	2	12	24	12	7	9	20	97
Robbery	0	0	0	0	0	2	0	2	0	1	0	1	6
Total	18	24	25	56	22	34	52	67	46	41	33	62	480

2023

Crimes	Jan	Feb	Mar	Apr	May	Jun	Jul	Aug	Sep	Oct	Nov	Dec	Total
Aggravated Assault	0	4	1	1	4	4	2	0	2	2	5	3	28
Arson	0	0	0	0	0	0	0	0	0	0	0	0	0
Burglary	4	1	0	2	8	1	1	3	3	2	3	3	31
Homicide	0	0	0	0	0	1	0	0	0	0	0	1	2
Larceny	43	26	15	18	13	12	14	14	19	27	18	23	242
Motor Vehicle Theft	14	10	14	7	7	6	6	5	4	8	8	9	98
Robbery	0	0	1	0	0	0	1	0	0	3	2	0	7
Total	61	41	31	28	32	24	24	22	28	42	36	39	408

Source: [SLMPD](#)

**CENTRAL WEST END
NEIGHBORHOOD DETAIL**

CENTRAL WEST END SUMMARY NOTES

- 237 total crimes in December 2023
 - Up 15% compared to December 2022 (206 crimes)
 - 31 crimes against persons in December 2023
 - Up 106% compared to December 2022 (15 crimes)
- 2920 total crimes in 2023
 - Up 4% compared to 2022 (2815 crimes)
 - 290 crimes against persons in 2023
 - Down 4% compared to 2022 (302 crimes)

CENTRAL WEST END YEAR TO YEAR COMPARISON

2022

Crimes	Jan	Feb	Mar	Apr	May	Jun	Jul	Aug	Sep	Oct	Nov	Dec	Total
Aggravated Assault	3	6	9	6	9	10	23	8	4	6	7	4	95
Arson	0	0	0	0	0	1	0	1	0	1	0	0	3
Burglary	9	4	9	5	7	10	18	9	9	14	17	7	118
Homicide	0	0	2	1	5	0	1	0	1	0	0	0	10
Larceny	59	64	57	70	64	89	102	70	72	64	63	66	839
Motor Vehicle Theft	10	15	10	10	17	38	86	62	64	46	38	33	429
Robbery	3	1	3	3	3	2	6	3	2	2	2	3	33
Total	84	90	90	95	105	150	236	153	174	133	126	113	1527

2023

Crimes	Jan	Feb	Mar	Apr	May	Jun	Jul	Aug	Sep	Oct	Nov	Dec	Total
Aggravated Assault	7	11	6	5	8	12	4	8	7	5	2	7	82
Arson	0	0	1	0	0	2	0	0	0	0	0	0	3
Burglary	6	7	8	9	7	6	23	12	8	4	4	5	99
Homicide	0	0	0	0	2	0	0	0	1	0	0	0	3
Larceny	90	55	50	44	70	59	73	65	83	48	56	57	750
Motor Vehicle Theft	37	29	19	21	29	37	52	39	29	26	20	27	365
Robbery	1	3	2	1	3	0	1	4	3	5	3	3	29
Total	141	105	86	80	119	116	153	128	131	88	85	99	1331