

# December 2024 Monthly Crime Report

**FOREST PARK SOUTHEAST  
CENTRAL WEST END**

Washington University Medical Center

# CITY OF ST LOUIS POLICE DISTRICTS

**Central West End  
Neighborhood**

**WUMC**

**Forest Park  
Southeast  
Neighborhood**

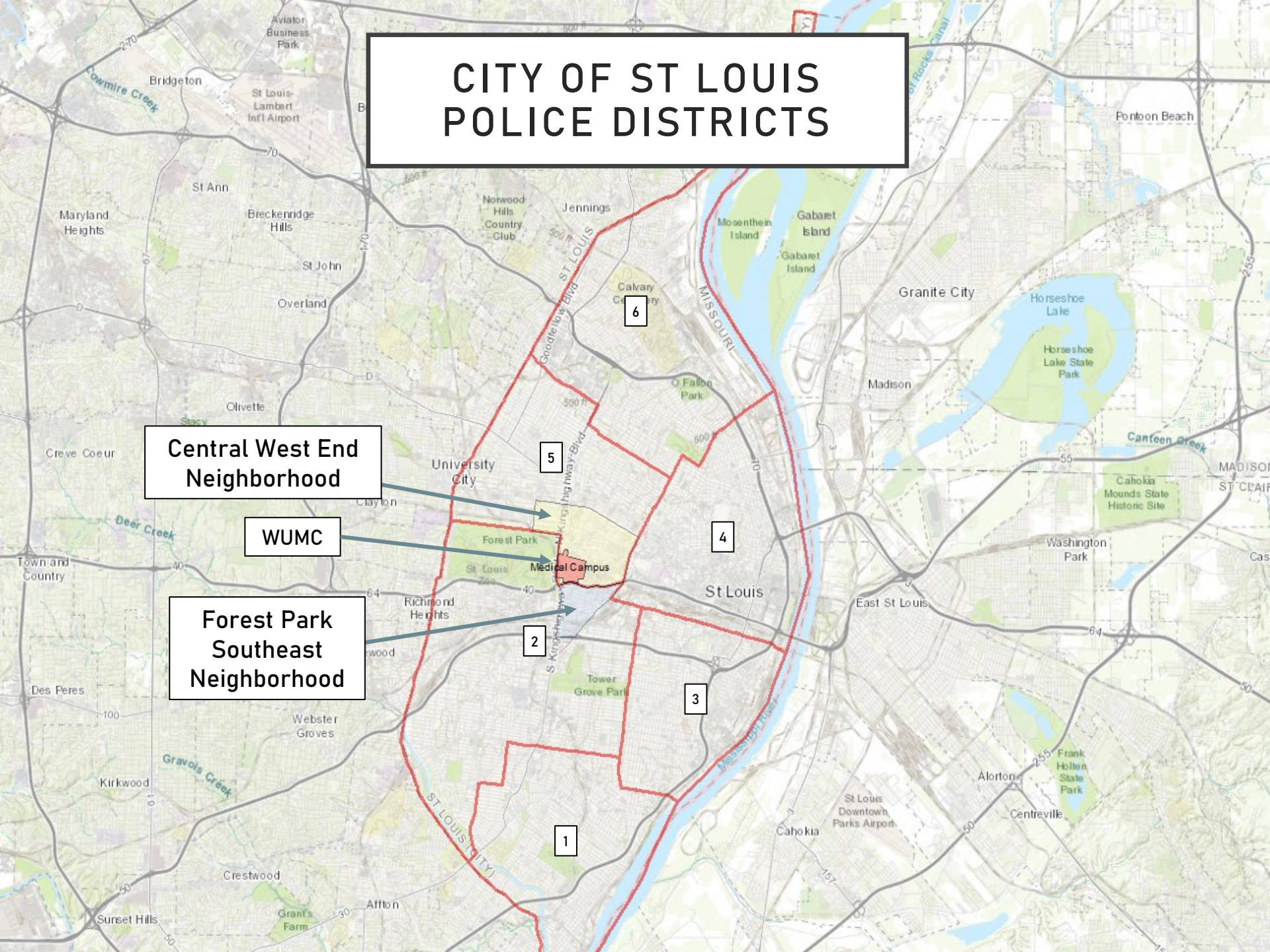

# DISTRICT 5 SUMMARY NOTES

There are 15 neighborhoods in District 5.

- Academy
- **Central West End**
- DeBaliviere Place
- Fountain Park
- Hamilton Heights
- Kingsway East
- Kingsway West
- Lewis Place
- Skinker-DeBaliviere
- The Greater Ville
- The Ville
- Vandeventer
- Visitation Park
- Wells-Goodfellow
- West End

- The **lowest number** of crimes in one neighborhood was 4 in Visitation Park
- The **highest number** of crimes in one neighborhood was 159 in the Central West End
- The average number of crimes per neighborhood was 40.7
- The **lowest crime rate** per 100,000 in one neighborhood was 432.9 in Visitation Park
- The **highest crime rate** per 100,000 in one neighborhood was 1878.5 in Fountain Park
- The overall crime rate in District 5 was 1080.3

# DISTRICT 2 SUMMARY NOTES

There are 19 neighborhoods in District 2.

- Botanical Heights
- Cheltenham
- Clayton-Tamm
- Clifton Heights
- Ellendale
- **Forest Park Southeast**
- Franz Park
- Hi-Pointe
- Kings Oak
- Lindenwood Park
- Northampton
- Shaw
- Southampton
- Southwest Garden
- St. Louis Hills
- The Hill
- Tiffany
- Tower Grove South
- Wydown-Skinker

- The **lowest number** of crimes in one neighborhood was 3 in Franz Park
- The **highest number** of crimes in one neighborhood was 108 in Tower Grove South
- The average number of crimes per neighborhood was 26
- The **lowest crime rate** per 100,000 in one neighborhood was 132.7 in Lindenwood Park
- The **highest crime rate** per 100,000 in one neighborhood was 2994 in Kings Oak
- The overall crime rate in District 2 was 637.4

\*Southampton is split between District 2 and District 1.

# NEIGHBORHOODS VS CITY CRIME RATE OVER THE PAST YEAR

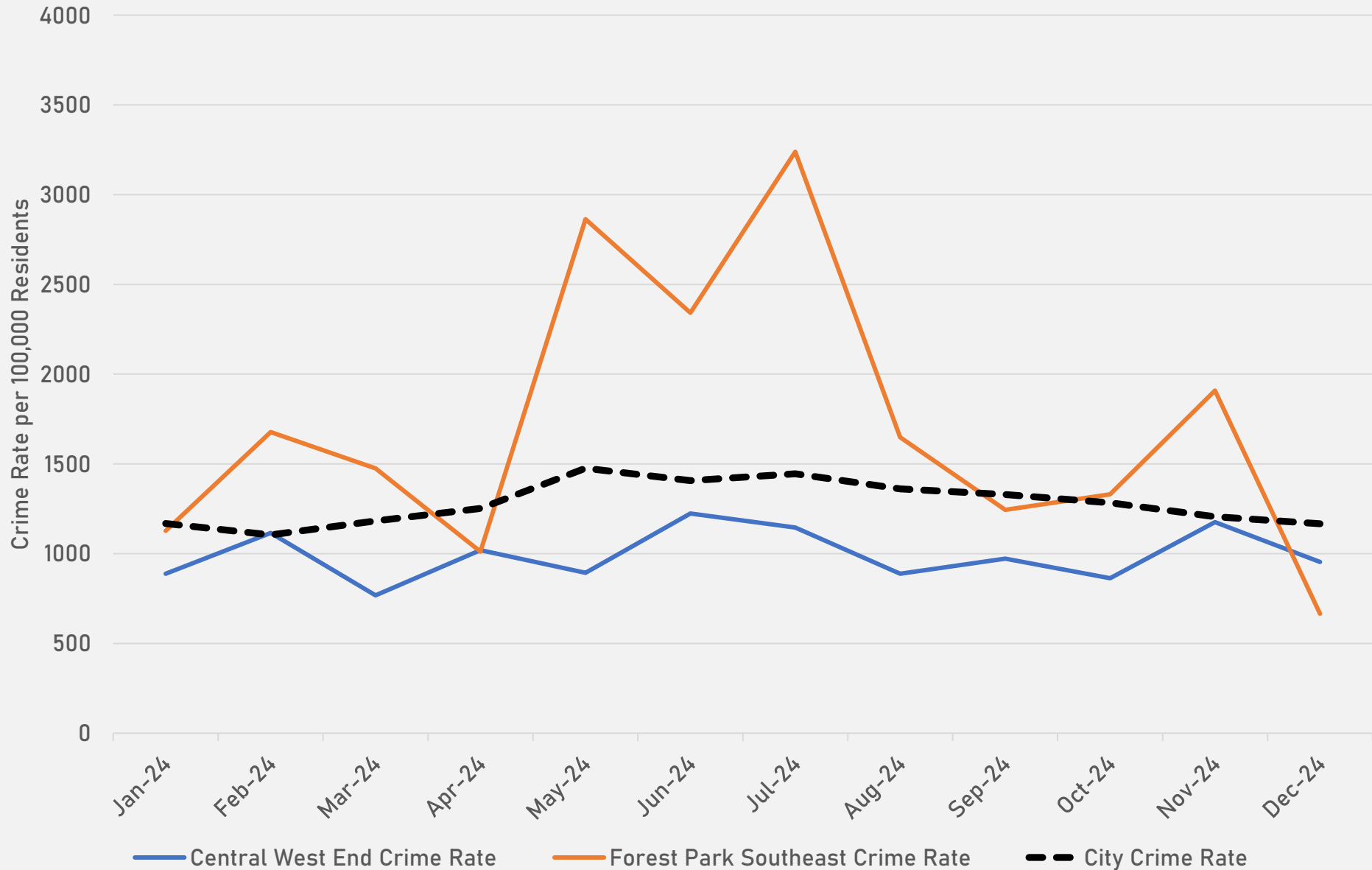

# FOREST PARK SOUTHEAST NEIGHBORHOOD DETAIL

## FOREST PARK SOUTHEAST SUMMARY NOTES

- 23 total crimes in December 2024
  - **Down 70%** compared to December 2023 (77 crimes)
  - 3 crimes against persons in December 2024
    - **Down 57%** compared to December 2023 (7 crimes)
- 728 total crimes so far in 2024
  - **Down 23%** compared to this time in 2023 (943 crimes)
  - 82 crimes against persons so far in 2024
    - **Up 5%** when compared to this time in 2023 (78 crimes)

# FOREST PARK SOUTHEAST YEAR TO YEAR COMPARISON

2023

Crimes	Jan	Feb	Mar	Apr	May	Jun	Jul	Aug	Sep	Oct	Nov	Dec	Total
Aggravated Assault	0	4	1	1	4	4	2	0	2	2	5	3	28
Arson	0	0	0	0	0	0	0	0	0	0	0	0	0
Burglary	3	1	1	2	8	1	1	3	3	2	3	3	31
Homicide	0	0	0	0	0	1	0	0	0	0	0	1	2
Larceny	49	30	15	19	13	12	14	14	19	27	18	23	253
Motor Vehicle Theft	17	10	14	7	7	6	6	5	4	8	8	9	101
Robbery	0	0	1	0	0	0	1	0	0	3	2	0	7
Total	69	45	32	29	32	24	24	22	28	42	36	39	422

2024

Crimes	Jan	Feb	Mar	Apr	May	Jun	Jul	Aug	Sep	Oct	Nov	Dec	Total
Aggravated Assault	4	3	3	1	3	0	2	3	1	0	6	2	28
Arson	0	0	0	0	0	0	0	0	0	0	0	0	0
Burglary	1	1	1	1	2	6	3	1	0	4	3	0	23
Homicide	0	0	2	0	0	0	0	0	0	0	0	0	2
Larceny	10	16	12	10	29	26	36	17	10	14	16	4	200
Motor Vehicle Theft	4	2	6	4	6	5	8	5	5	2	1	3	51
Robbery	1	0	0	0	1	0	0	2	0	1	1	1	7
Total	20	22	24	16	41	37	49	28	16	21	27	10	311

# FOREST PARK SOUTHEAST 2023 VS 2024

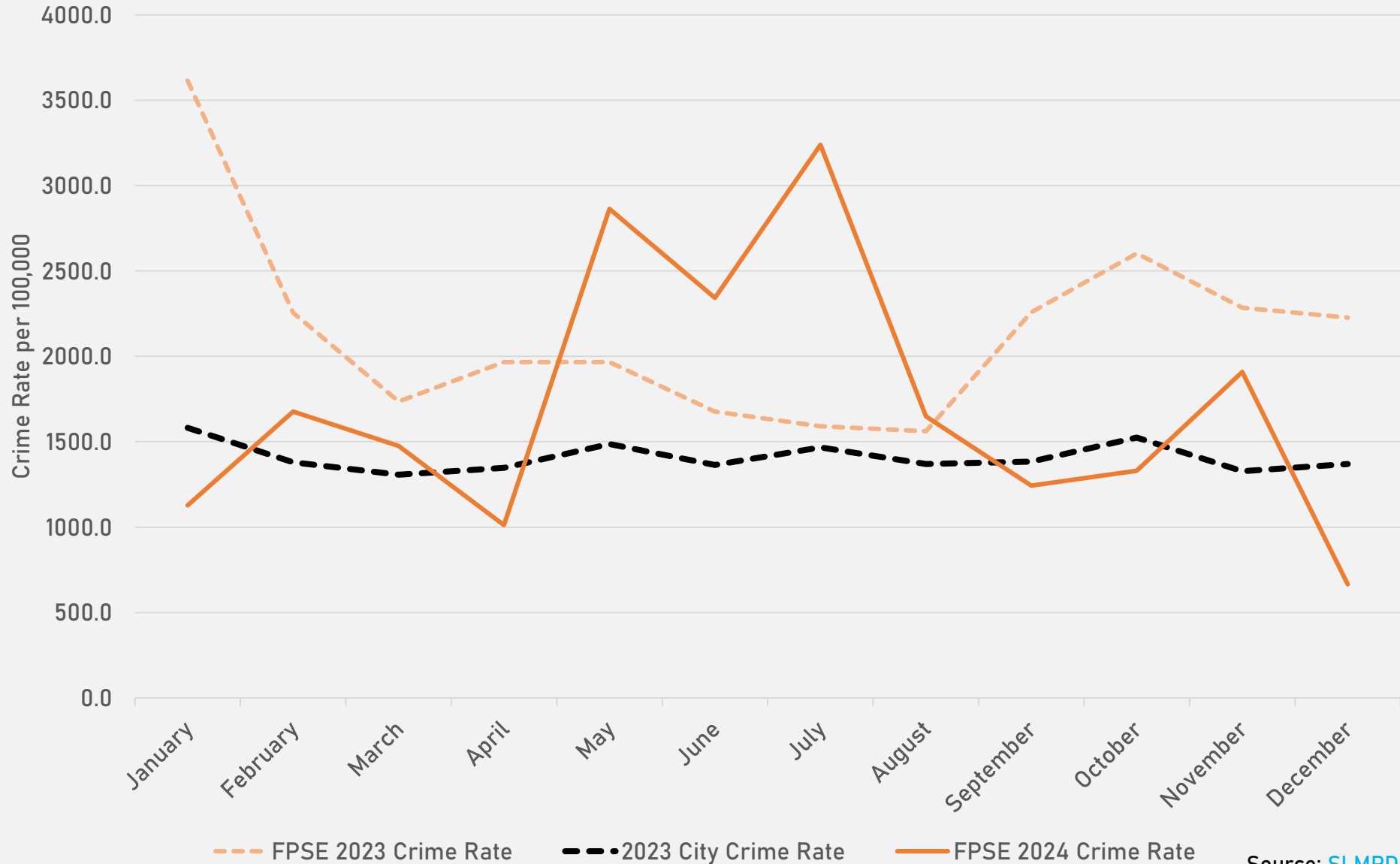

## FOREST PARK SOUTHEAST CRIMES BY DAY OF THE WEEK

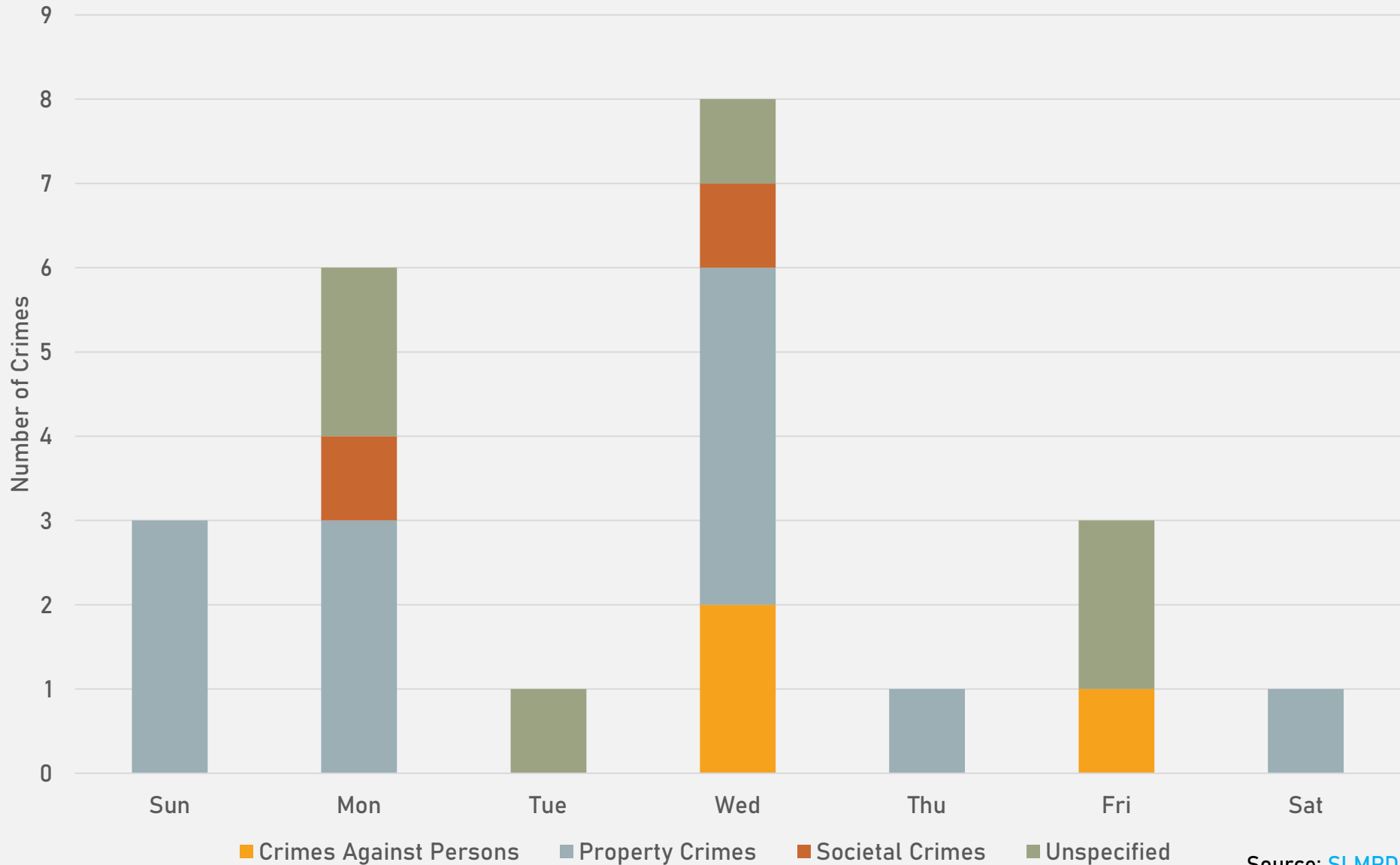

# FOREST PARK SOUTHEAST CRIMES BY TIME OF DAY

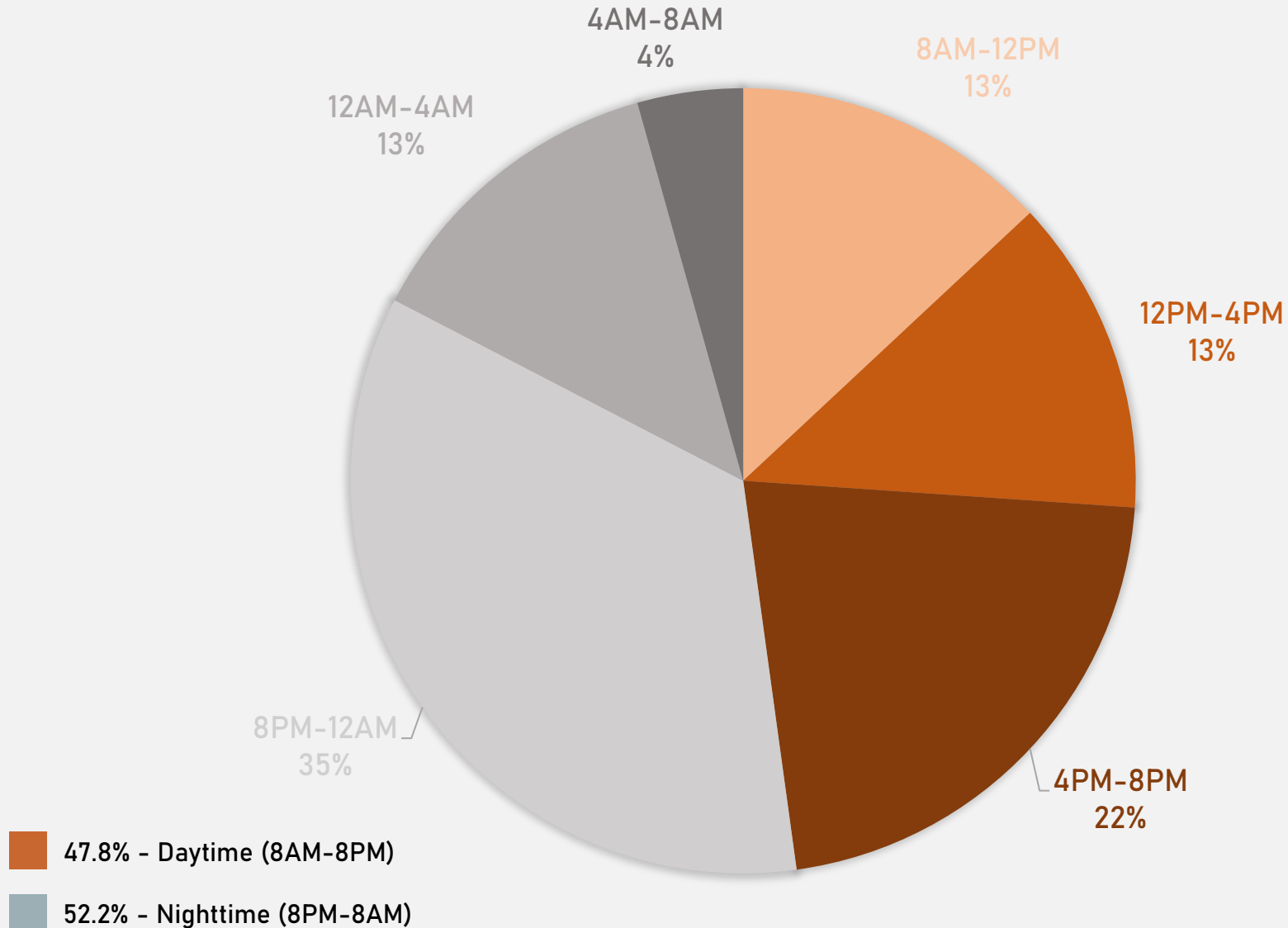

# FOREST PARK SOUTHEAST CRIMES BY DAY OF THE MONTH

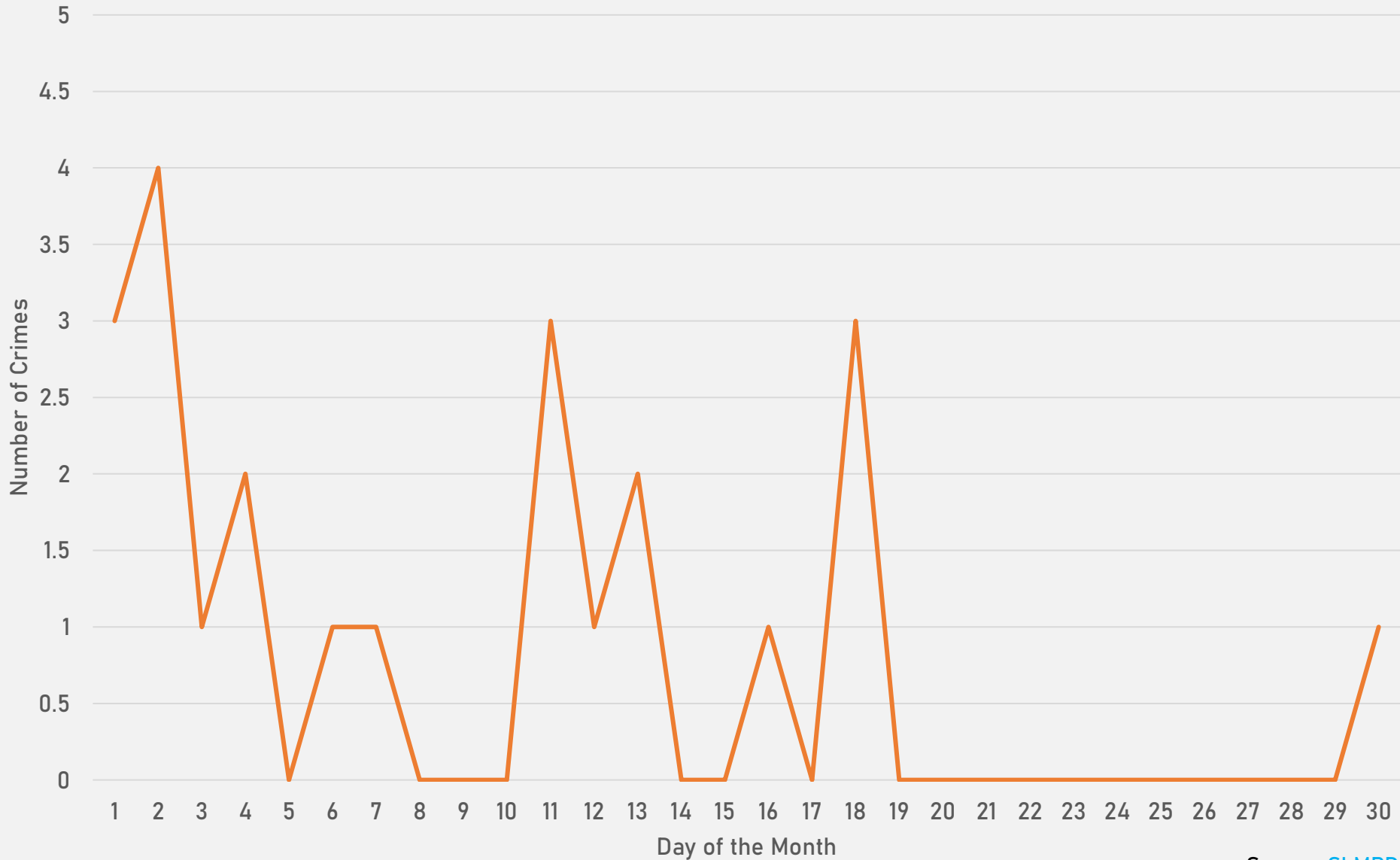

**CENTRAL WEST END  
NEIGHBORHOOD DETAIL**

## CENTRAL WEST END SUMMARY NOTES

- 159 total crimes in December 2024
  - Down 33% compared to December 2023 (237 crimes)
  - 17 crimes against persons in December 2024
    - Down 44% compared to December 2023 (31 crimes)
- 2,161 total crimes so far in 2024
  - Down 26% compared to this time in 2023 (2,920 crimes)
  - 166 crimes against persons so far in 2024
    - Down 43% compared to this time in 2023 (290 crimes)

# CENTRAL WEST END YEAR TO YEAR COMPARISON

2023

Crimes	Jan	Feb	Mar	Apr	May	Jun	Jul	Aug	Sep	Oct	Nov	Dec	Total
Aggravated Assault	7	9	6	5	8	12	4	8	7	5	2	7	80
Arson	0	0	1	0	0	2	0	0	0	0	0	0	3
Burglary	6	7	9	9	7	6	23	12	8	4	4	5	100
Homicide	0	0	0	0	2	0	0	0	1	0	0	0	3
Larceny	98	58	57	44	70	59	73	65	83	48	56	57	768
Motor Vehicle Theft	36	30	21	21	29	37	52	39	29	26	20	27	367
Robbery	1	4	2	1	3	0	1	4	3	5	3	3	30
Total	148	108	96	80	119	116	153	128	131	88	85	99	1351

2024

Crimes	Jan	Feb	Mar	Apr	May	Jun	Jul	Aug	Sep	Oct	Nov	Dec	Total
Aggravated Assault	0	7	0	5	6	8	0	4	2	10	6	3	51
Arson	1	0	0	0	0	0	0	0	0	0	0	0	1
Burglary	9	10	9	8	6	10	6	5	5	6	6	1	81
Homicide	0	1	0	0	0	0	0	0	0	0	0	0	1
Larceny	52	37	35	53	47	63	68	37	62	39	85	59	637
Motor Vehicle Theft	16	27	9	26	16	22	17	16	17	11	6	22	205
Robbery	2	5	0	2	3	4	0	2	3	2	1	1	25
Total	80	87	53	94	78	107	91	64	89	68	104	86	1001

# CENTRAL WEST END 2023 VS 2024

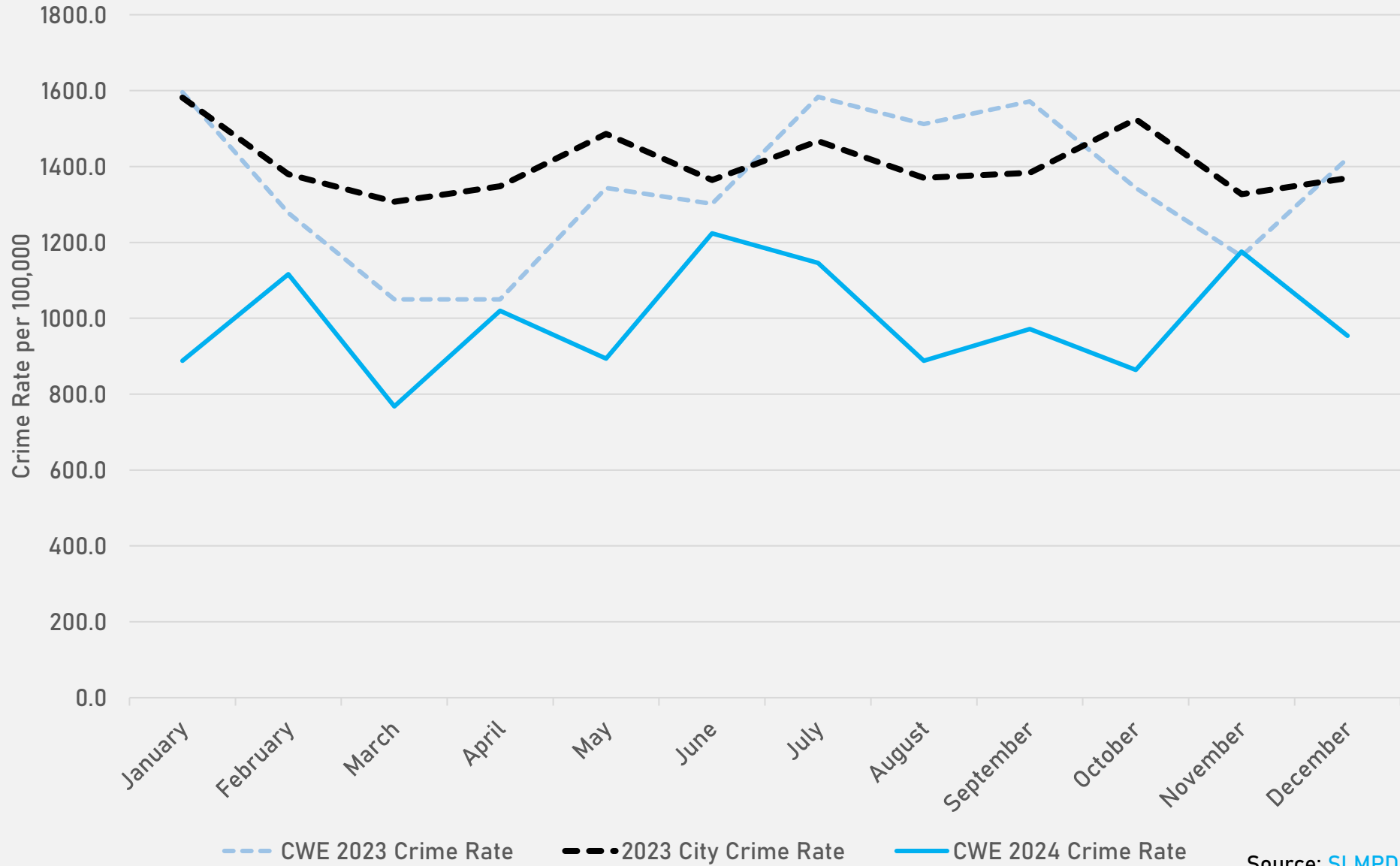

## CENTRAL WEST END CRIMES BY DAY OF THE WEEK

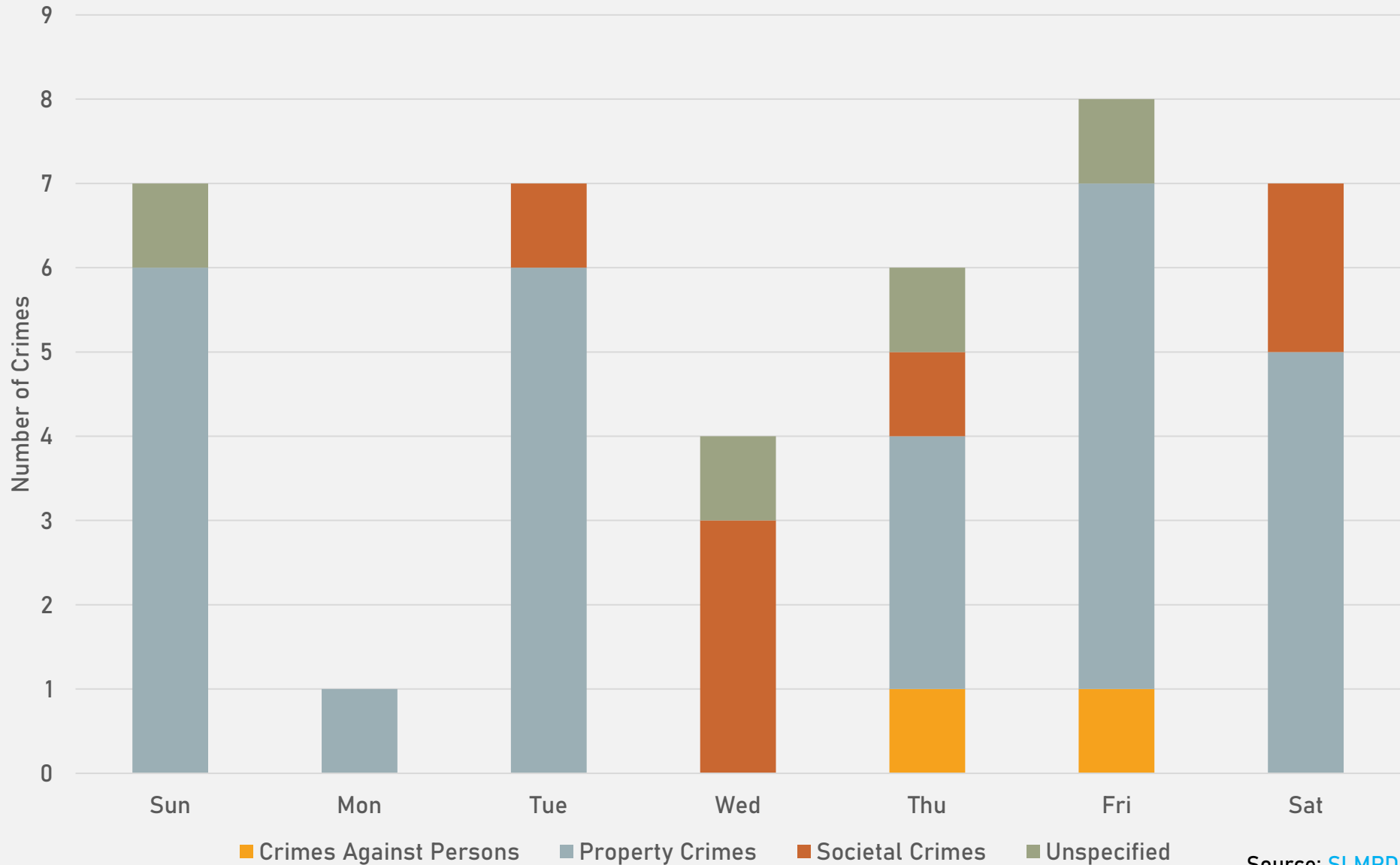

# CENTRAL WEST END CRIMES BY TIME OF DAY

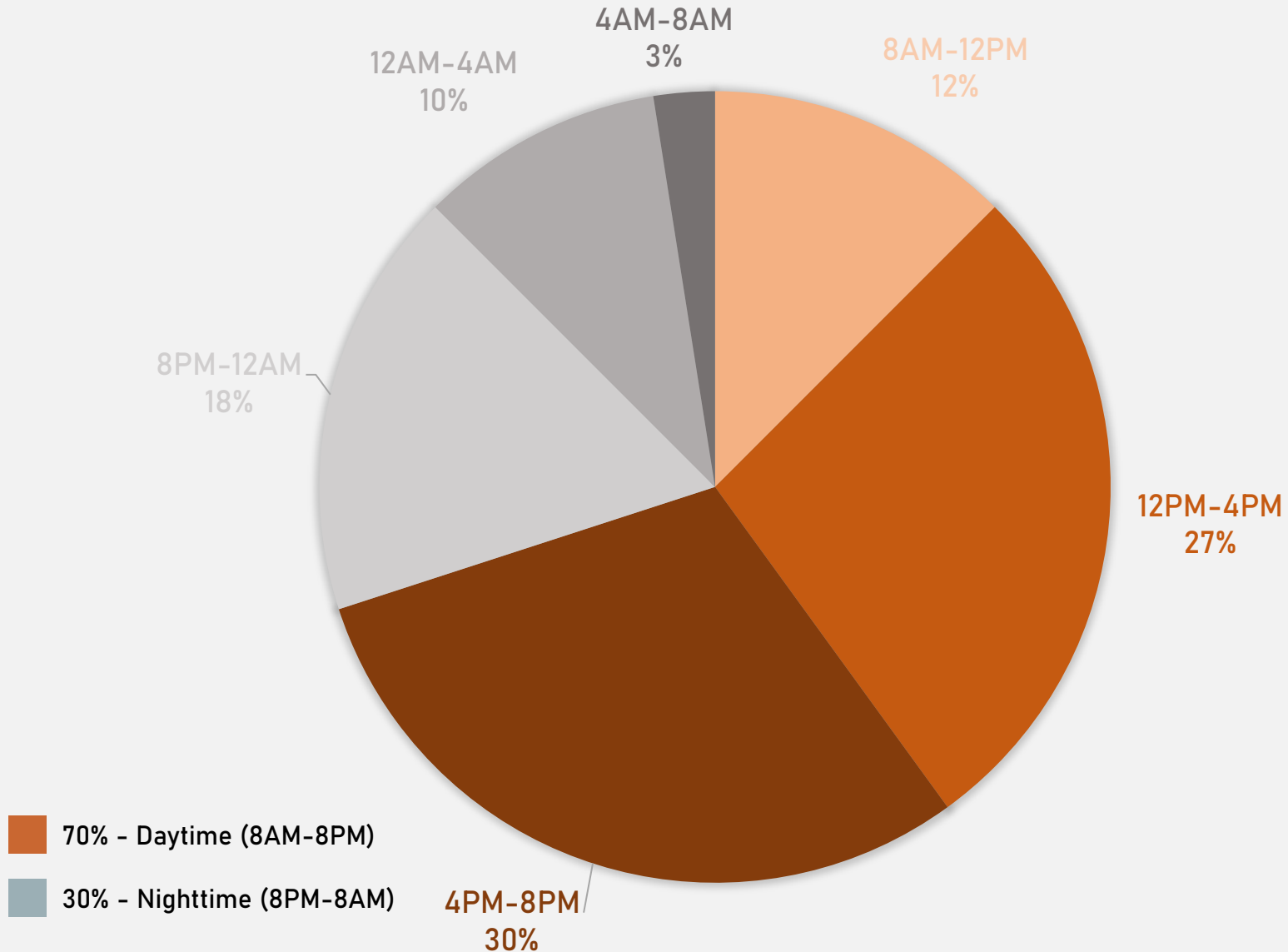

## CENTRAL WEST END CRIMES BY DAY OF THE MONTH

