

November 2023

Monthly Crime Report

**FOREST PARK SOUTHEAST
CENTRAL WEST END**

Washington University Medical Center

CITY OF ST LOUIS POLICE DISTRICTS

**Central West End
Neighborhood**

WUMC

**Forest Park
Southeast
Neighborhood**

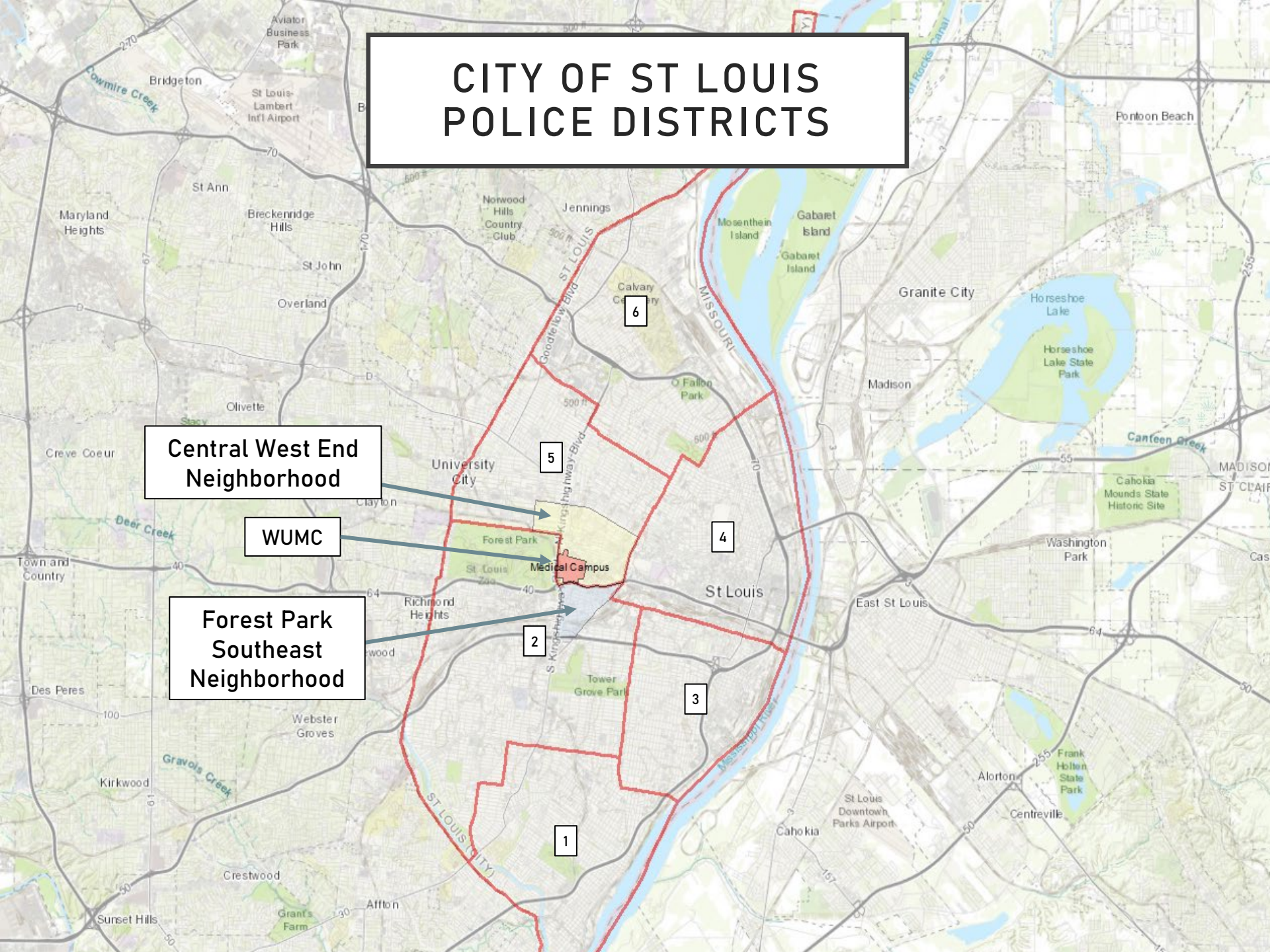

DISTRICTS VS CITY CRIME RATE OVER TIME

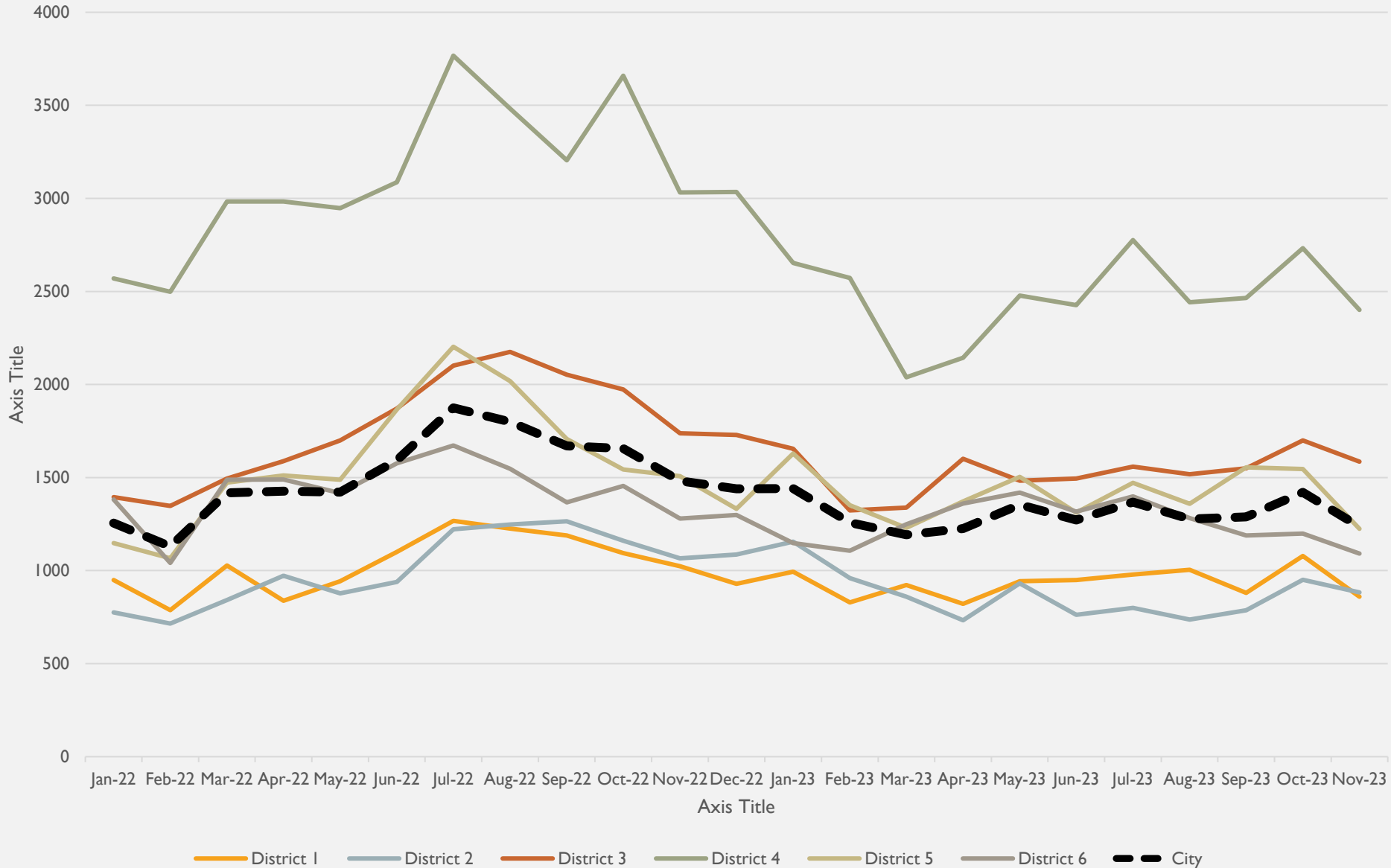

DISTRICT 5 SUMMARY NOTES

There are 15 neighborhoods in District 5.

- Academy
- **Central West End**
- DeBaliviere Place
- Fountain Park
- Hamilton Heights
- Kingsway East
- Kingsway West
- Lewis Place
- Skinker-DeBaliviere
- The Greater Ville
- The Ville
- Vandeventer
- Visitation Park
- Wells-Goodfellow
- West End

- The **lowest number** of crimes in one neighborhood was 10 in both Lewis Place and Fountain Park
- The **highest number** of crimes in one neighborhood was 194 in the **Central West End**
- The average number of crimes per neighborhood was 45.9
- The **lowest crime rate** per 100,000 in one neighborhood was 735.8 in Lewis Place
- The **highest crime rate** per 100,000 in one neighborhood was 2026.8 in DeBaliviere Place
- The overall crime rate in District 5 was 1218.2

DISTRICT 2 SUMMARY NOTES

There are 19 neighborhoods in District 2.

- Botanical Heights
- Cheltenham
- Clayton-Tamm
- Clifton Heights
- Ellendale
- **Forest Park Southeast**
- Franz Park
- Hi-Pointe
- Kings Oak
- Lindenwood Park
- Northampton
- Shaw
- Southampton
- Southwest Garden
- St. Louis Hills
- The Hill
- Tiffany
- Tower Grove South
- Wydown-Skinker

- The **lowest number** of crimes in one neighborhood was 2 in Wydown-Skinker
- The **highest number** of crimes in one neighborhood was 110 in Tower Grove South
- The average number of crimes per neighborhood was 35.4
- The **lowest crime rate** per 100,000 in one neighborhood was 178.4 in Wydown-Skinker
- The **highest crime rate** per 100,000 in one neighborhood was 2994 in Kings Oak
- The overall crime rate in District 2 was 867

*Southampton is split between District 2 and District 1.

NEIGHBORHOODS VS CITY CRIME RATE OVER TIME

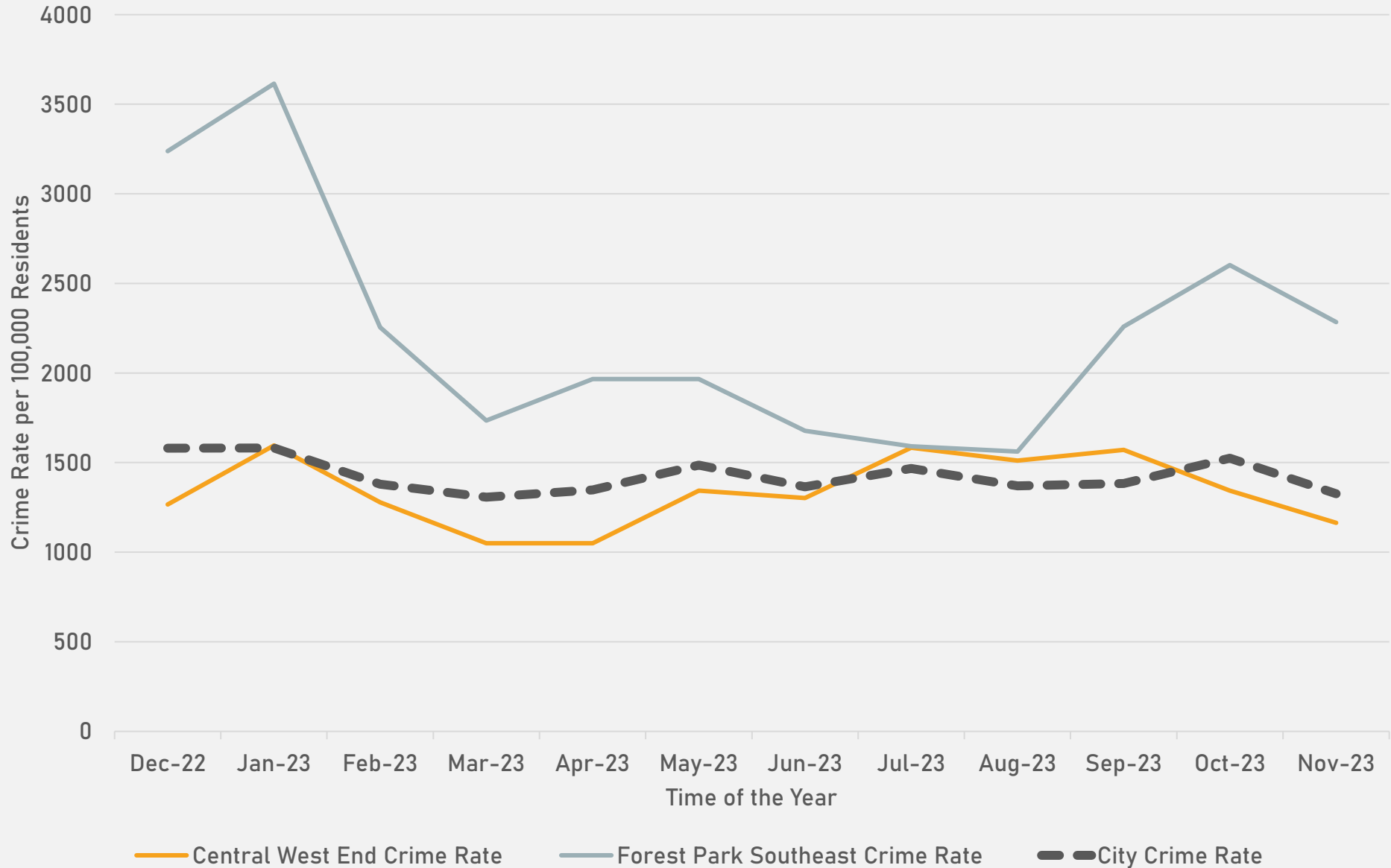

FOREST PARK SOUTHEAST NEIGHBORHOOD DETAIL

FOREST PARK SOUTHEAST SUMMARY

- 79 total crimes in November 2023
 - **Up 44%** compared to November 2022 (55 crimes)
 - 14 crimes against persons in November 2023
 - **Up 180%** compared to November 2022 (5 crimes)
- 862 total crimes so far in 2023
 - **Down 4%** compared to this time in 2022 (898 crimes)
 - 72 crimes against persons so far in 2023
 - **Up 9%** compared to this time in 2022 (66 crimes)

FOREST PARK SOUTHEAST YEAR TO YEAR COMPARISON

2022

Crimes	Jan	Feb	Mar	Apr	May	Jun	Jul	Aug	Sep	Oct	Nov	Dec	Total
Aggravated Assault	0	1	3	8	1	6	1	3	2	1	4	2	32
Arson	0	0	0	0	0	0	0	0	0	0	0	0	0
Burglary	0	1	1	3	2	0	4	4	2	9	4	2	32
Homicide	0	0	0	1	0	0	0	0	1	0	0	0	2
Larceny	14	19	20	44	16	24	35	34	29	23	16	36	310
Motor Vehicle Theft	4	3	1	0	3	2	12	24	12	7	9	16	93
Robbery	0	0	0	0	0	2	0	2	0	1	0	1	6
Total	18	24	25	56	22	34	52	67	46	41	33	57	475

2023

Crimes	Jan	Feb	Mar	Apr	May	Jun	Jul	Aug	Sep	Oct	Nov	Total
Aggravated Assault	0	4	1	1	4	4	2	0	2	2	5	25
Arson	0	0	0	0	0	0	0	0	0	0	0	0
Burglary	4	1	0	2	8	1	1	3	3	2	3	28
Homicide	0	0	0	0	0	1	0	0	0	0	0	1
Larceny	43	26	15	18	13	12	14	14	19	27	18	219
Motor Vehicle Theft	14	10	14	7	7	6	6	5	4	8	8	89
Robbery	0	0	1	0	0	0	1	0	0	3	2	7
Total	61	41	31	28	32	24	24	22	28	42	36	369

**CENTRAL WEST END
NEIGHBORHOOD DETAIL**

CENTRAL WEST END SUMMARY NOTES

- 194 total crimes in November 2023
 - **Down 1%** compared to November 2022 (196 crimes)
 - 15 crimes against persons in November 2023
 - **Down 12%** compared to November 2022 (17 crimes)
- 2663 total crimes so far in 2023
 - **Up 3%** compared to this time in 2022 (2582 crimes)
 - 256 crimes against persons so far in 2023
 - **Down 10%** compared to this time in 2022 (285 crimes)

CENTRAL WEST END YEAR TO YEAR COMPARISON

2022

Crimes	Jan	Feb	Mar	Apr	May	Jun	Jul	Aug	Sep	Oct	Nov	Dec	Total
Aggravated Assault	3	6	9	6	9	10	23	8	4	6	7	6	97
Arson	0	0	0	0	0	1	0	1	0	1	0	0	3
Burglary	9	4	9	5	7	10	18	9	9	14	17	9	120
Homicide	0	0	2	1	5	0	1	0	1	0	0	0	10
Larceny	59	64	57	70	64	89	102	70	72	64	63	74	847
Motor Vehicle Theft	10	15	10	10	17	38	86	62	64	46	38	5	401
Robbery	3	1	3	3	3	2	6	3	2	2	2	1	31
Total	84	90	90	95	105	150	236	153	174	133	126	95	1509

2023

Crimes	Jan	Feb	Mar	Apr	May	Jun	Jul	Aug	Sep	Oct	Nov	Total
Aggravated Assault	7	11	6	5	8	12	4	8	7	5	2	75
Arson	0	0	1	0	0	2	0	0	0	0	0	3
Burglary	6	7	8	9	7	6	23	12	8	4	4	94
Homicide	0	0	0	0	2	0	0	0	1	0	0	3
Larceny	90	55	50	44	70	59	73	65	83	48	56	693
Motor Vehicle Theft	37	29	19	21	29	37	52	39	29	26	20	338
Robbery	1	3	2	1	3	0	1	4	3	5	3	26
Total	141	105	86	80	119	116	153	128	131	88	85	1232