

# October 2023

## Monthly Crime Report

**FOREST PARK SOUTHEAST  
CENTRAL WEST END**

Washington University Medical Center

# CITY OF ST LOUIS POLICE DISTRICTS

**Central West End  
Neighborhood**

**WUMC**

**Forest Park  
Southeast  
Neighborhood**

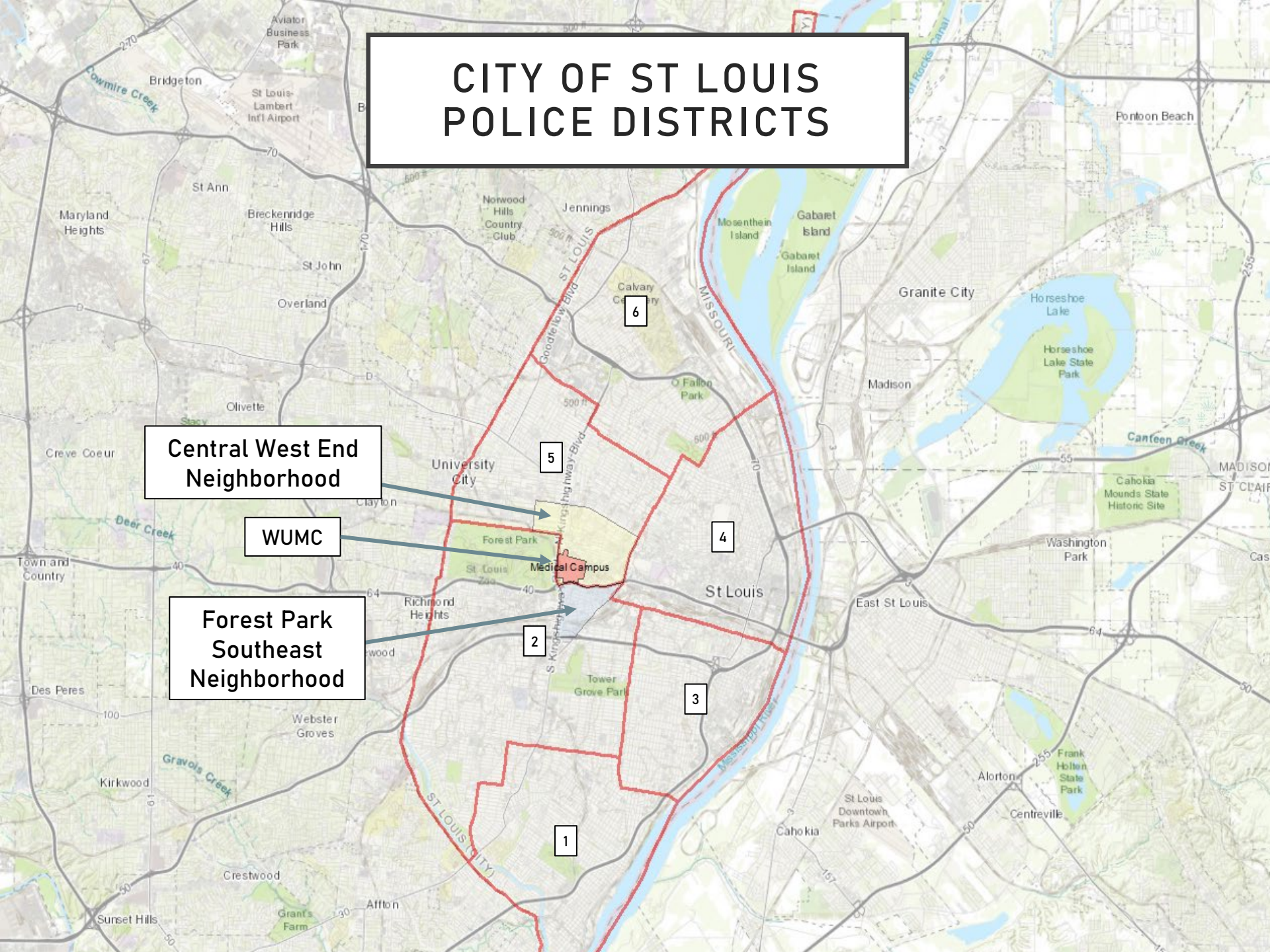

# DISTRICT 5 SUMMARY NOTES

There are 15 neighborhoods in District 5.

- Academy
- Central West End
- DeBaliviere Place
- Fountain Park
- Hamilton Heights
- Kingsway East
- Kingsway West
- Lewis Place
- Skinker-DeBaliviere
- The Greater Ville
- The Ville
- Vandeventer
- Visitation Park
- Wells-Goodfellow
- West End

- The **lowest number** of crimes in one neighborhood was 9 in Visitation Park
- The **highest number** of crimes in one neighborhood was 224 in the Central West End
- The average number of crimes per neighborhood was 57.4
- The **lowest crime rate** per 100,000 in one neighborhood was 974 in Visitation Park
- The **highest crime rate** per 100,000 in one neighborhood was 2790.7 in Fountain Park
- The overall crime rate in District 5 was 1522.3

# DISTRICT 2 SUMMARY NOTES

There are 19 neighborhoods in District 2.

- Botanical Heights
- Cheltenham
- Clayton-Tamm
- Clifton Heights
- Ellendale
- **Forest Park Southeast**
- Franz Park
- Hi-Pointe
- Kings Oak
- Lindenwood Park
- Northampton
- Shaw
- Southampton
- Southwest Garden
- St. Louis Hills
- The Hill
- Tiffany
- Tower Grove South
- Wydown-Skinker

- The **lowest number** of crimes in one neighborhood was 8 in Wydown-Skinker
- The **highest number** of crimes in one neighborhood was 128 in Tower Grove South
- The average number of crimes per neighborhood was 37.6
- The **lowest crime rate** per 100,000 in one neighborhood was 564.2 in Clifton Heights
- The **highest crime rate** per 100,000 in one neighborhood was 6586.8 in Kings Oak
- The overall crime rate in District 2 was 921.2

\*Southampton is split between District 2 and District 1.

# NEIGHBORHOODS VS CITY CRIME RATE OVER TIME

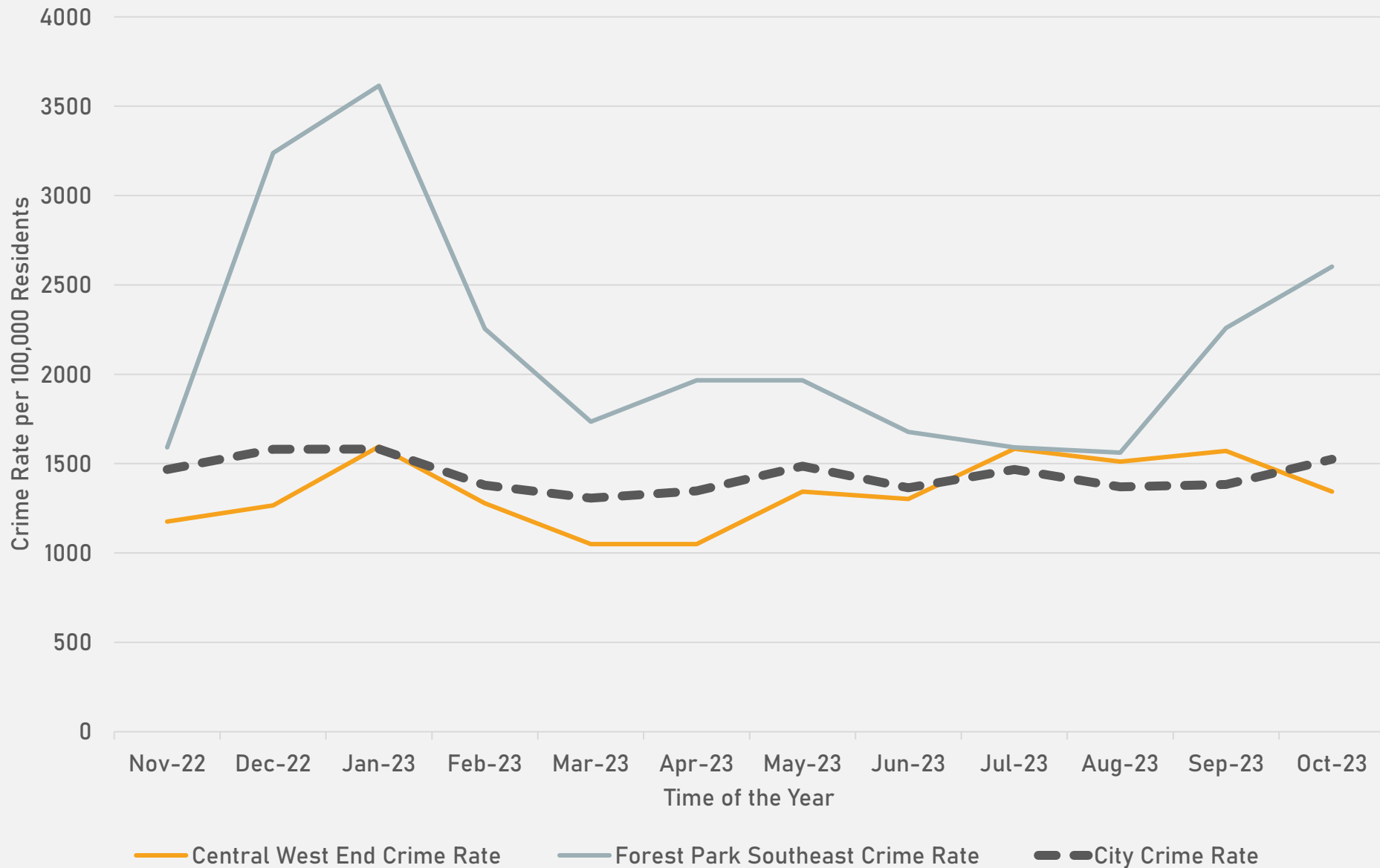

# FOREST PARK SOUTHEAST NEIGHBORHOOD DETAIL



## FOREST PARK SOUTHEAST SUMMARY

- 90 total crimes in October 2023
  - **Up 23%** compared to October 2022 (73 crimes)
  - 7 crimes against persons in October 2023
    - **Up 250%** compared to October 2022 (2 crimes)
- 782 total crimes so far in 2023
  - **Down 6%** compared to this time in 2022 (831 crimes)
  - 58 crimes against persons so far in 2023
    - **Down 2%** compared to this time in 2022 (59 crimes)

# FOREST PARK SOUTHEAST YEAR TO YEAR COMPARISON

2022

Crimes	Jan	Feb	Mar	Apr	May	Jun	Jul	Aug	Sep	Oct	Nov	Dec	Total
Aggravated Assault	0	1	3	8	1	6	1	3	2	1	2	2	30
Arson	0	0	0	0	0	0	0	0	0	0	0	0	0
Burglary	0	1	1	3	2	0	4	4	2	9	4	2	32
Homicide	0	0	0	1	0	0	0	0	1	0	0	0	2
Larceny	14	19	20	44	16	24	35	34	29	23	15	36	309
Motor Vehicle Theft	4	3	1	0	3	2	12	24	12	7	8	16	92
Robbery	0	0	0	0	0	2	0	2	0	1	0	1	6
Total	18	24	25	56	22	34	52	67	46	41	29	57	471

2023

Crimes	Jan	Feb	Mar	Apr	May	Jun	Jul	Aug	Sep	Oct	Total
Aggravated Assault	0	4	1	1	4	4	2	0	2	2	20
Arson	0	0	0	0	0	0	0	0	0	0	0
Burglary	4	1	0	2	8	1	1	3	3	2	25
Homicide	0	0	0	0	0	1	0	0	0	0	1
Larceny	43	26	15	18	13	12	14	14	19	27	201
Motor Vehicle Theft	14	10	14	7	7	6	6	5	4	8	81
Robbery	0	0	1	0	0	0	1	0	0	3	5
Total	61	41	31	28	32	24	24	22	28	42	333

Source: [SLMPD](#)



**CENTRAL WEST END  
NEIGHBORHOOD DETAIL**

## CENTRAL WEST END SUMMARY NOTES

- 224 total crimes in October 2023
  - **Down 4%** compared to October 2022 (234 crimes)
  - 26 crimes against persons in October 2023
    - **Down 4%** compared to October 2022 (27 crimes)
- 2442 total crimes so far in 2023
  - **Up 3%** compared to this time in 2022 (2365 crimes)
  - 237 crimes against persons so far in 2023
    - **Down 11%** compared to this time in 2022 (266 crimes)

# CENTRAL WEST END YEAR TO YEAR COMPARISON

2022

Crimes	Jan	Feb	Mar	Apr	May	Jun	Jul	Aug	Sep	Oct	Nov	Dec	Total
Aggravated Assault	3	6	9	6	9	10	23	8	4	6	6	6	96
Arson	0	0	0	0	0	1	0	1	0	1	0	0	3
Burglary	9	4	9	5	7	10	18	9	9	14	17	9	120
Homicide	0	0	2	1	5	0	1	0	1	0	0	0	10
Larceny	59	64	57	70	64	89	102	70	72	64	54	74	839
Motor Vehicle Theft	10	15	10	10	17	38	86	62	64	46	38	5	401
Robbery	3	1	3	3	3	2	6	3	2	2	2	1	31
Total	84	90	90	95	105	150	236	153	174	133	117	95	1500

2023

Crimes	Jan	Feb	Mar	Apr	May	Jun	Jul	Aug	Sep	Oct	Total
Aggravated Assault	7	11	6	5	8	12	4	8	7	5	73
Arson	0	0	1	0	0	2	0	0	0	0	3
Burglary	6	7	8	9	7	6	23	12	8	4	90
Homicide	0	0	0	0	2	0	0	0	1	0	3
Larceny	90	55	50	44	70	59	73	65	83	48	637
Motor Vehicle Theft	37	29	19	21	29	37	52	39	29	26	318
Robbery	1	3	2	1	3	0	1	4	3	5	23
Total	141	105	86	80	119	116	153	128	131	88	1147

Source: [SLMPD](#)