

August 2024  
Monthly Crime Report

**DEBALIVIERE PLACE  
SKINKER-DEBALIVIERE  
WEST END  
VISITATION PARK**

Washington University Medical Center

# CITY OF ST LOUIS POLICE DISTRICTS

DeBaliviere Place,  
Skinker-DeBaliviere,  
West End, and Visitation  
Park are all located  
within District 5.

WUMC

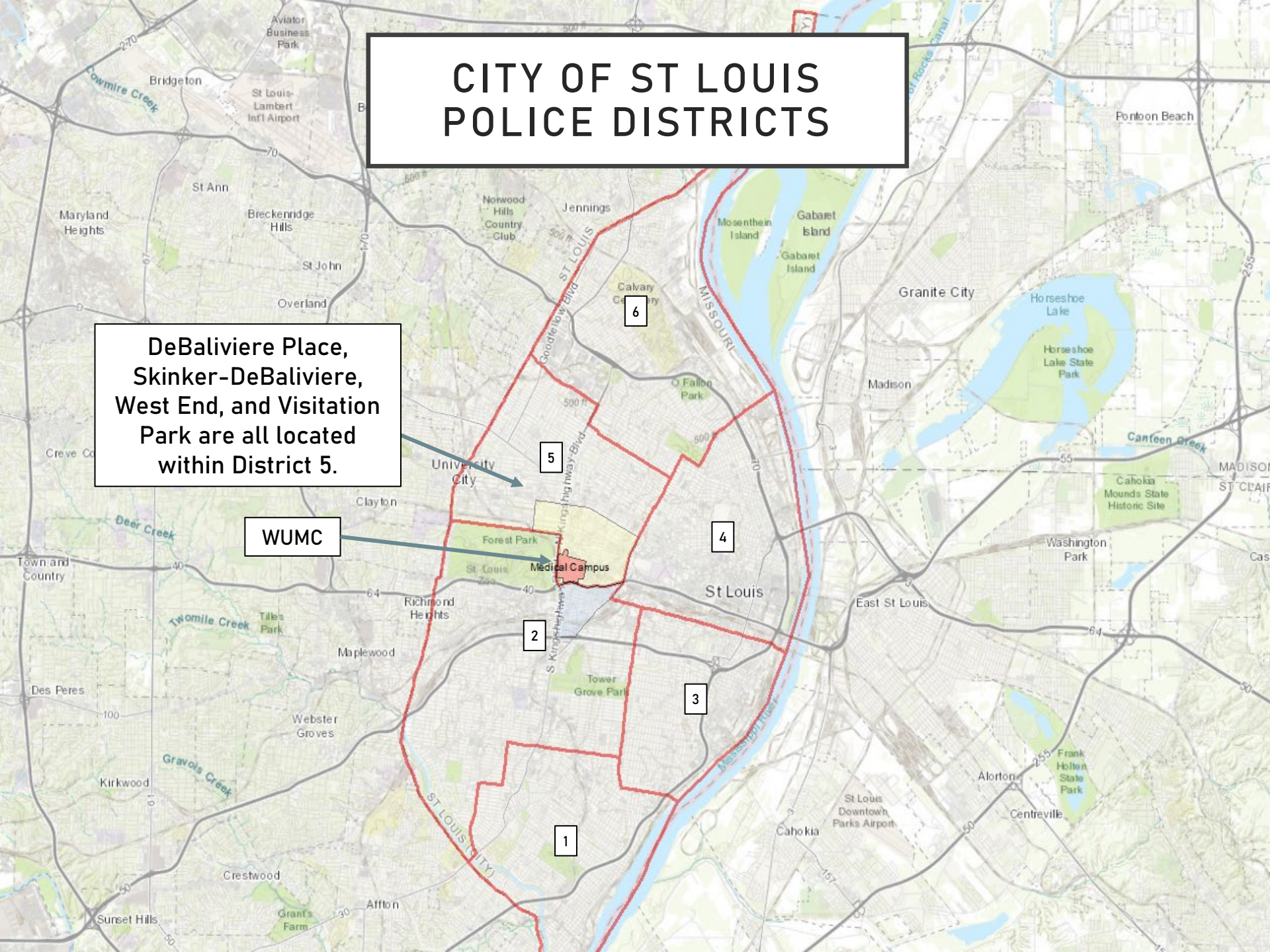

# DISTRICT 5 SUMMARY NOTES

There are 15 neighborhoods in District 5.

- Academy
- Central West End
- DeBaliviere Place
- Fountain Park
- Hamilton Heights
- Kingsway East
- Kingsway West
- Lewis Place
- Skinker-DeBaliviere
- The Greater Ville
- The Ville
- Vandeventer
- Visitation Park
- Wells-Goodfellow
- West End

- The **lowest number** of crimes in one neighborhood was 4 in Visitation Park
- The **highest number** of crimes in one neighborhood was 148 in the Central West End
- The average number of crimes per neighborhood was 43.8
- The **lowest crime rate** per 100,000 in one neighborhood was 432.9 in Visitation Park
- The **highest crime rate** per 100,000 in one neighborhood was 2841.7 in Vandevender
- The overall crime rate in District 5 was 1163.41

# NEIGHBORHOODS VS CITY CRIME RATE OVER THE PAST YEAR

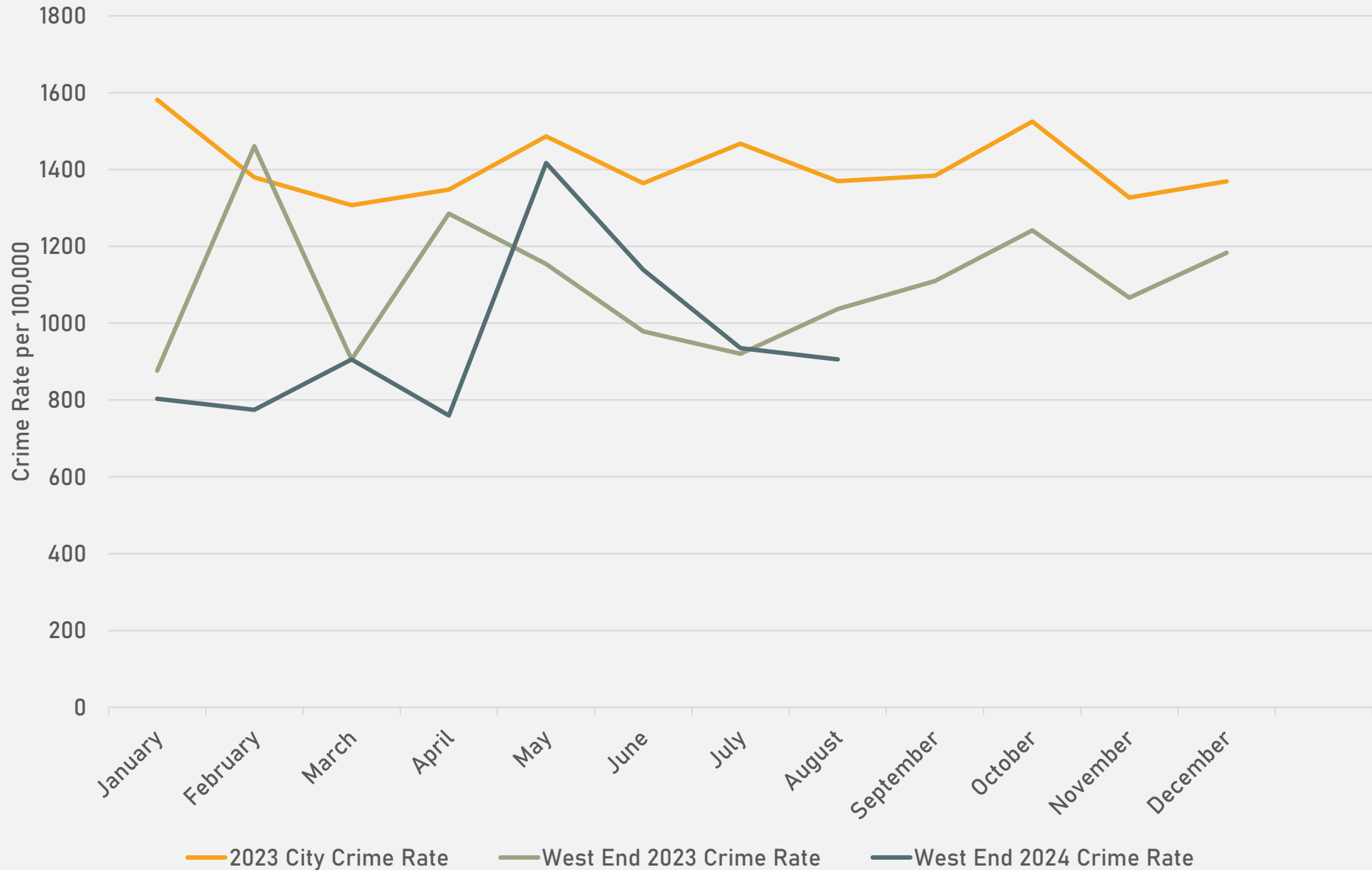

**DEBALIVIERE PLACE  
NEIGHBORHOOD DETAIL**

## DEBALIVIERE PLACE SUMMARY NOTES

- 34 total crimes in August 2024
  - **Up 6%** compared to August 2023 (32 crimes)
  - 1 crime against persons in August 2024
    - **Up 100%** compared to August 2023 (0 crimes)
- 293 total crimes so far in 2024
  - **Down 11%** compared to this time in 2023 (330 crimes)
  - 37 crimes against persons so far in 2024
    - **Up 106%** compared to this time in 2023 (18 crimes)

# DEBALIVIERE PLACE YEAR TO YEAR COMPARISON

2023

Crimes	Jan	Feb	Mar	Apr	May	Jun	Jul	Aug	Sep	Oct	Nov	Dec	Total
Aggravated Assault	2	0	0	1	1	3	1	0	2	0	1	0	11
Arson	0	0	0	0	0	0	0	0	0	0	0	0	0
Burglary	1	1	1	4	0	2	2	2	3	2	2	0	20
Homicide	0	0	0	0	0	0	0	0	0	0	0	0	0
Larceny	28	12	10	19	9	5	9	12	20	16	22	12	174
Motor Vehicle Theft	17	7	2	3	5	4	14	4	13	19	7	8	103
Robbery	1	2	0	0	0	0	4	0	0	3	2	2	14
Total	49	22	13	27	15	14	30	18	38	40	34	22	322

2024

Crimes	Jan	Feb	Mar	Apr	May	Jun	Jul	Aug	Total
Aggravated Assault	1	0	2	3	1	2	1	1	11
Arson	0	0	0	0	0	0	0	0	0
Burglary	2	2	2	1	0	0	0	3	10
Homicide	0	0	0	0	1	0	0	0	1
Larceny	7	4	10	5	6	16	17	11	66
Motor Vehicle Theft	3	4	2	6	2	2	4	4	27
Robbery	0	1	0	1	3	0	1	2	8
Total	13	11	16	16	13	20	21	21	131



# DEBALIVIERE PLACE 2023 VS 2024

Crime Rate per 100,000

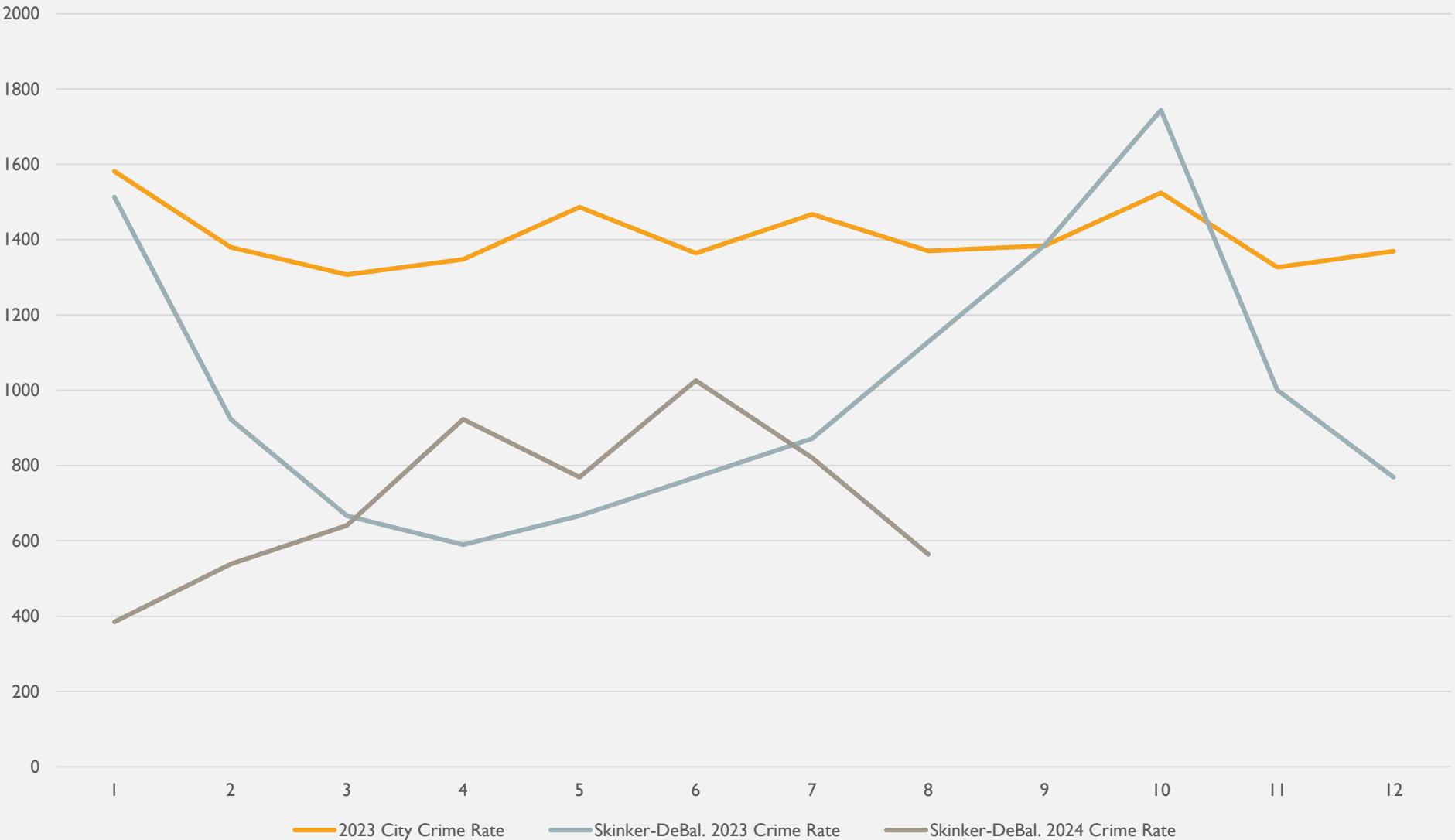



## DEBALIVIERE PLACE CRIMES BY DAY OF THE WEEK

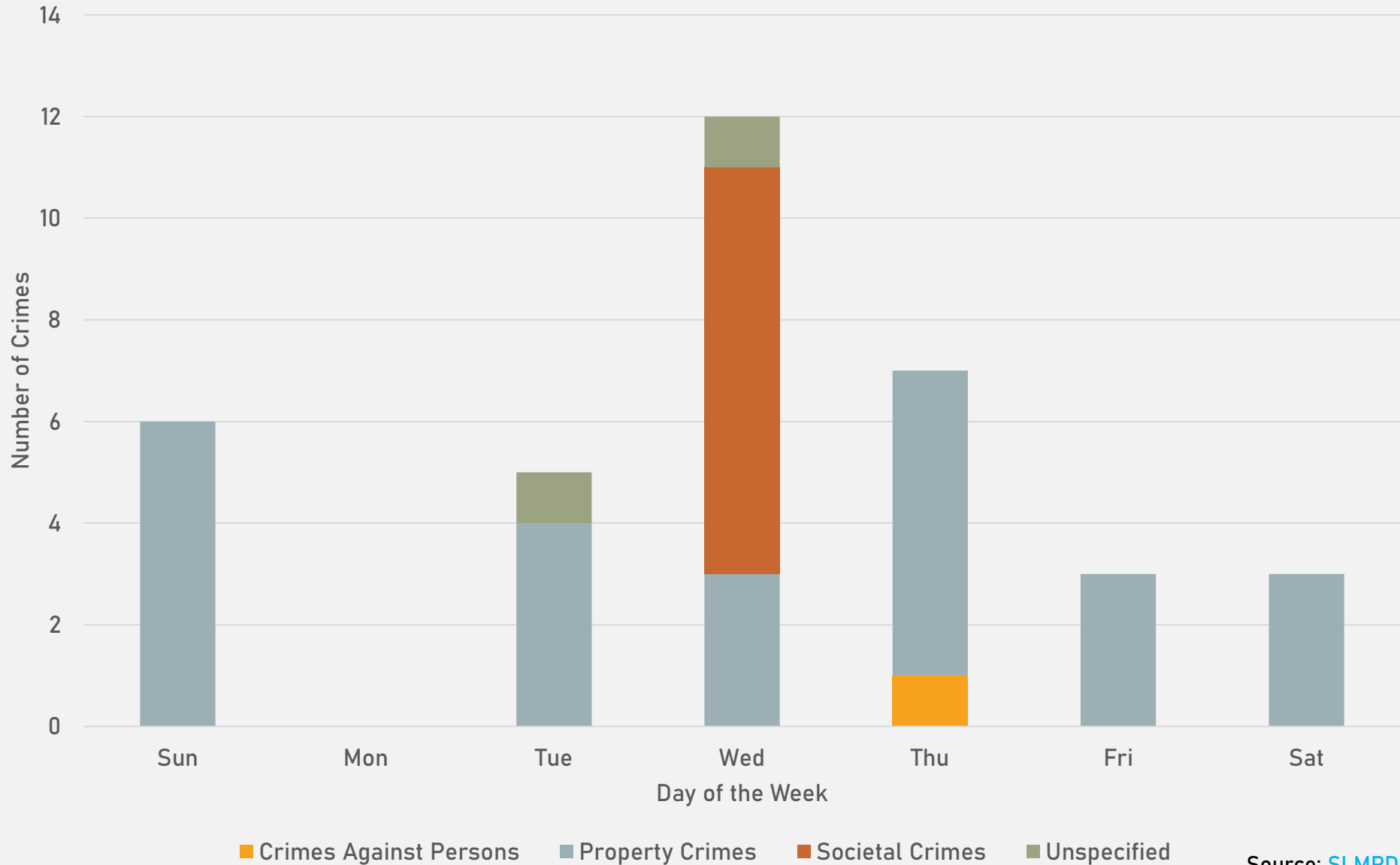

# DEBALIVIERE PLACE CRIMES BY TIME OF DAY

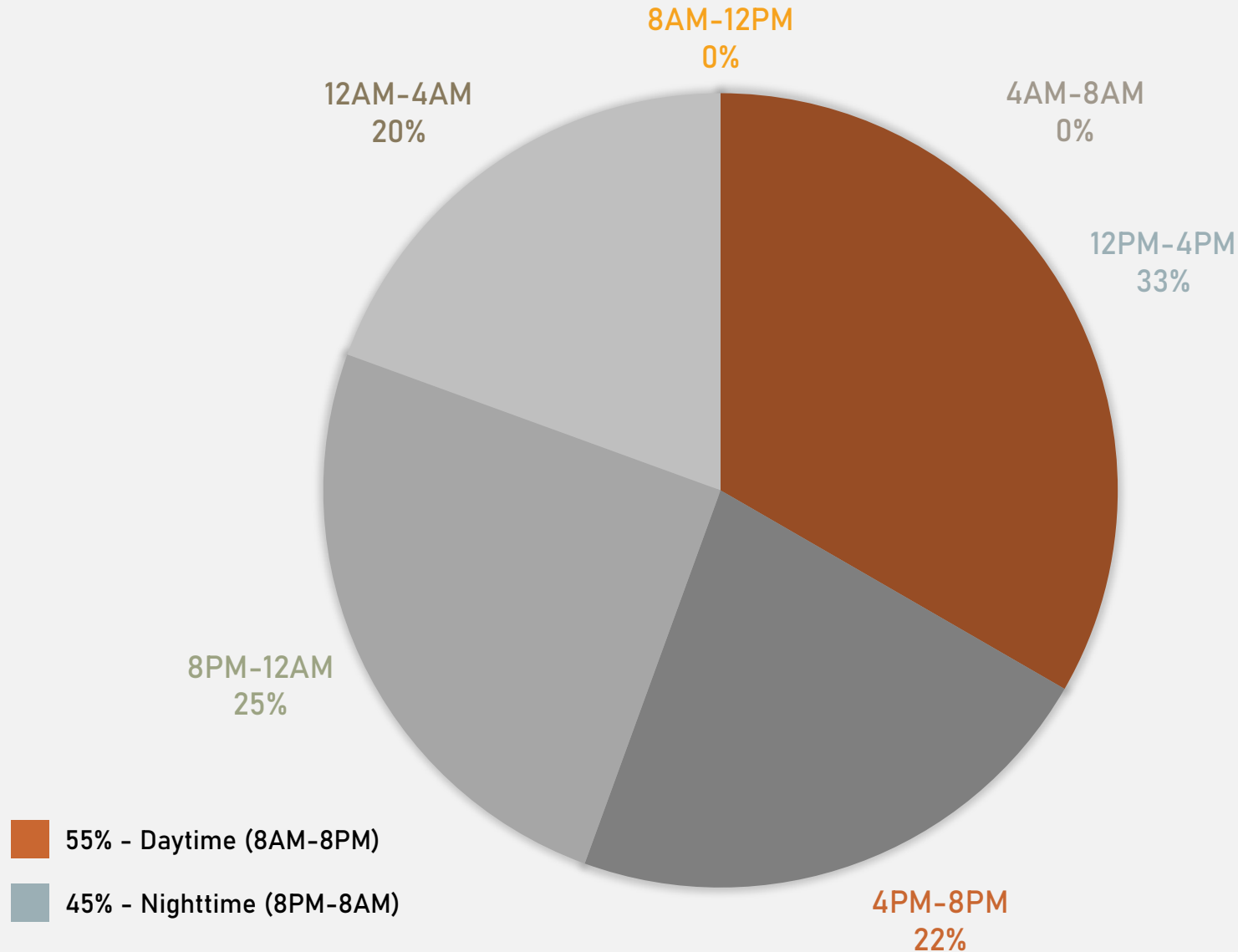

## DEBALIVIERE PLACE CRIMES BY DAY OF THE MONTH

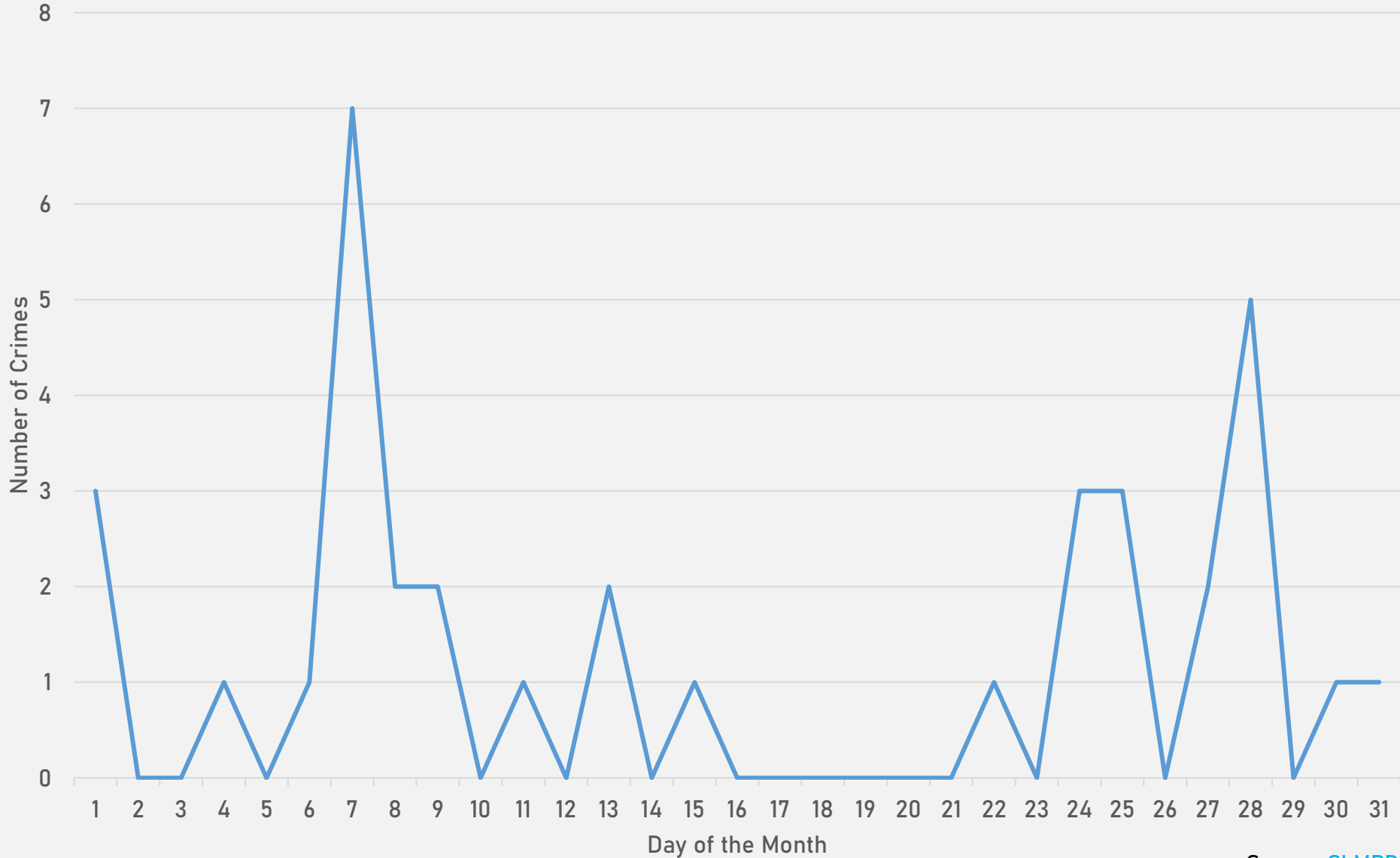

# SKINKER-DEBALIVIERE NEIGHBORHOOD DETAIL

## SKINKER-DEBALIVIERE SUMMARY NOTES

- 22 total crimes in August 2024
  - **Down 50%** compared to August 2023 (44 crimes)
  - 2 crimes against persons in August 2024
    - **Up 100%** compared to August 2023 (1 crime)
- 231 total crimes so far in 2024
  - **Down 25%** compared to this time in 2023 (307 crimes)
  - 21 crimes against persons so far in 2024
    - **Down 9%** compared to this time in 2023 (23 crimes)

# SKINKER-DEBALIVIERE

## YEAR TO YEAR COMPARISON

2023

Crimes	Jan	Feb	Mar	Apr	May	Jun	Jul	Aug	Sep	Oct	Nov	Dec	Total
Aggravated Assault	0	1	0	4	2	1	1	0	0	1	2	0	12
Arson	0	0	0	0	0	0	0	0	1	0	0	0	1
Burglary	2	2	1	1	0	1	0	3	2	1	1	2	16
Homicide	1	0	0	0	0	0	0	1	0	0	0	0	2
Larceny	17	10	8	6	8	9	9	15	15	21	10	9	137
Motor Vehicle Theft	9	2	3	0	6	4	9	2	4	9	4	2	54
Robbery	0	1	0	0	0	0	0	1	0	0	0	0	2
Total	29	16	12	11	16	15	19	22	22	32	17	13	224

2024

Crimes	Jan	Feb	Mar	Apr	May	Jun	Jul	Aug	Total
Aggravated Assault	0	1	0	1	1	1	1	0	5
Arson	0	0	0	0	0	0	0	0	0
Burglary	2	0	1	2	0	3	0	1	9
Homicide	0	0	0	0	0	0	0	0	0
Larceny	4	6	10	9	9	11	9	6	64
Motor Vehicle Theft	3	2	1	4	3	2	5	2	22
Robbery	0	0	1	1	0	3	1	0	6
Total	9	9	13	17	13	20	16	9	106

# SKINKER-DEBALIVIERE 2023 VS 2024

Crime Rate per 100,000

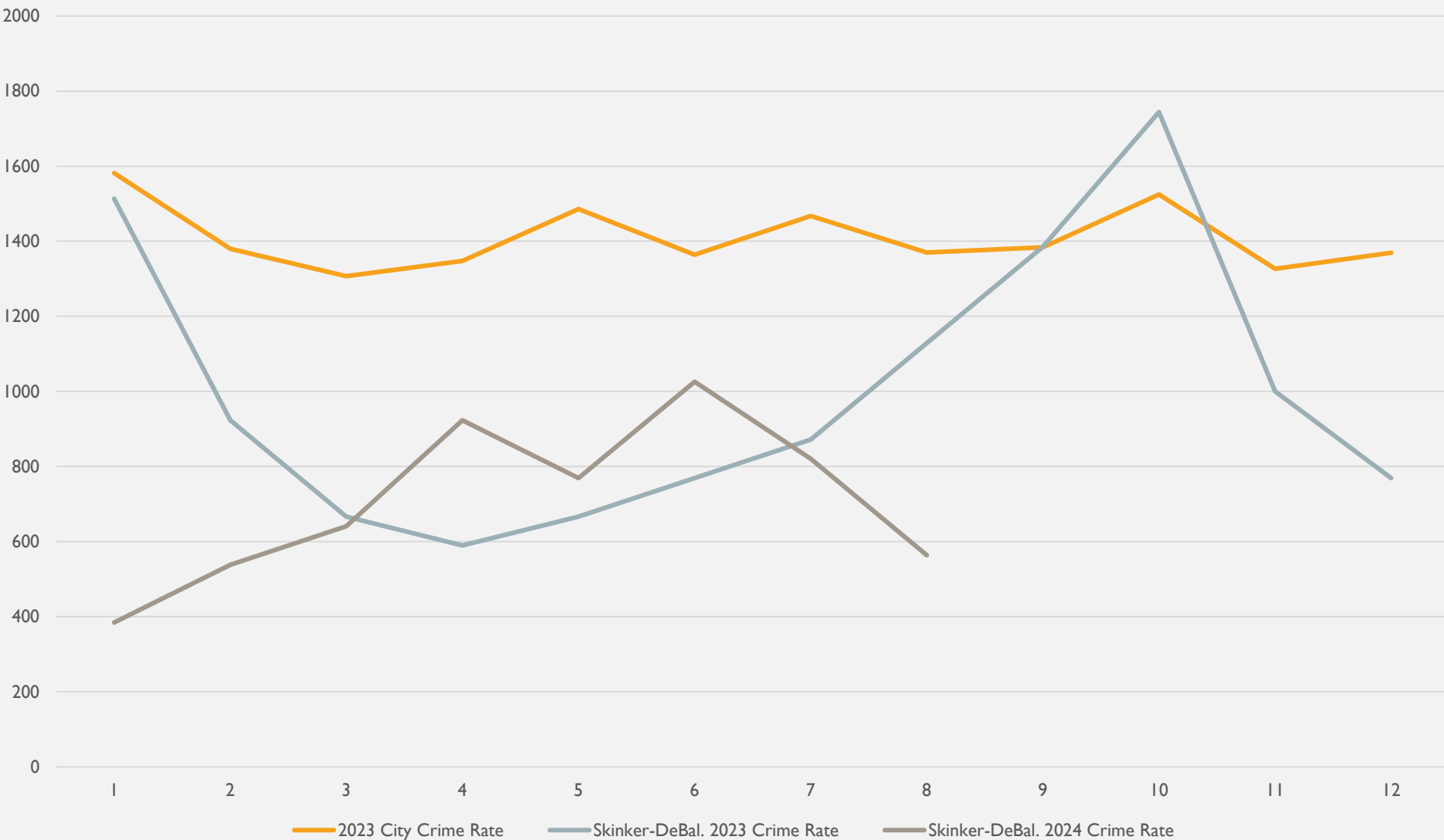



## SKINKER-DEBALIVIERE CRIMES BY DAY OF THE WEEK

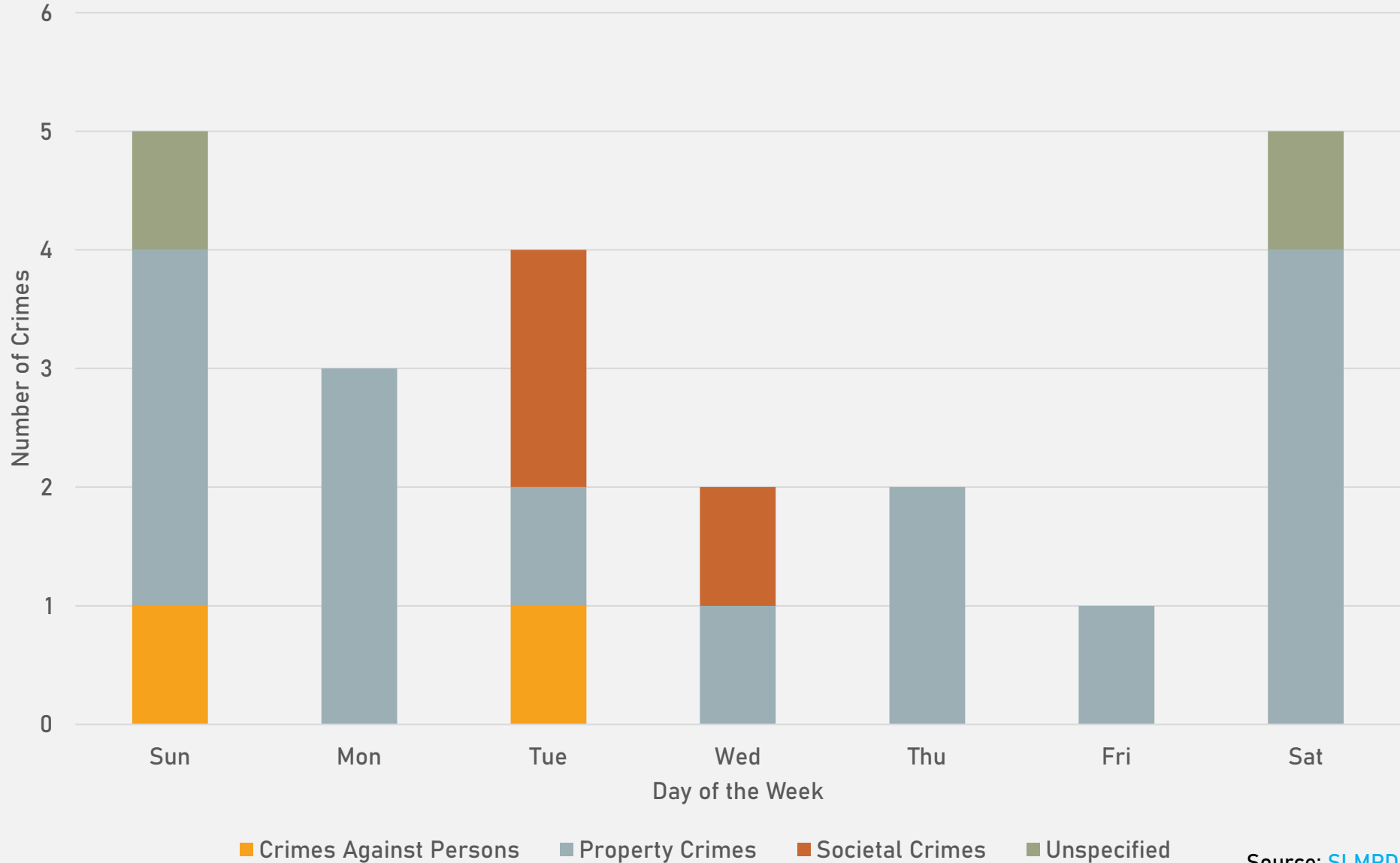

# SKINKER-DEBALIVIERE CRIMES BY TIME OF DAY

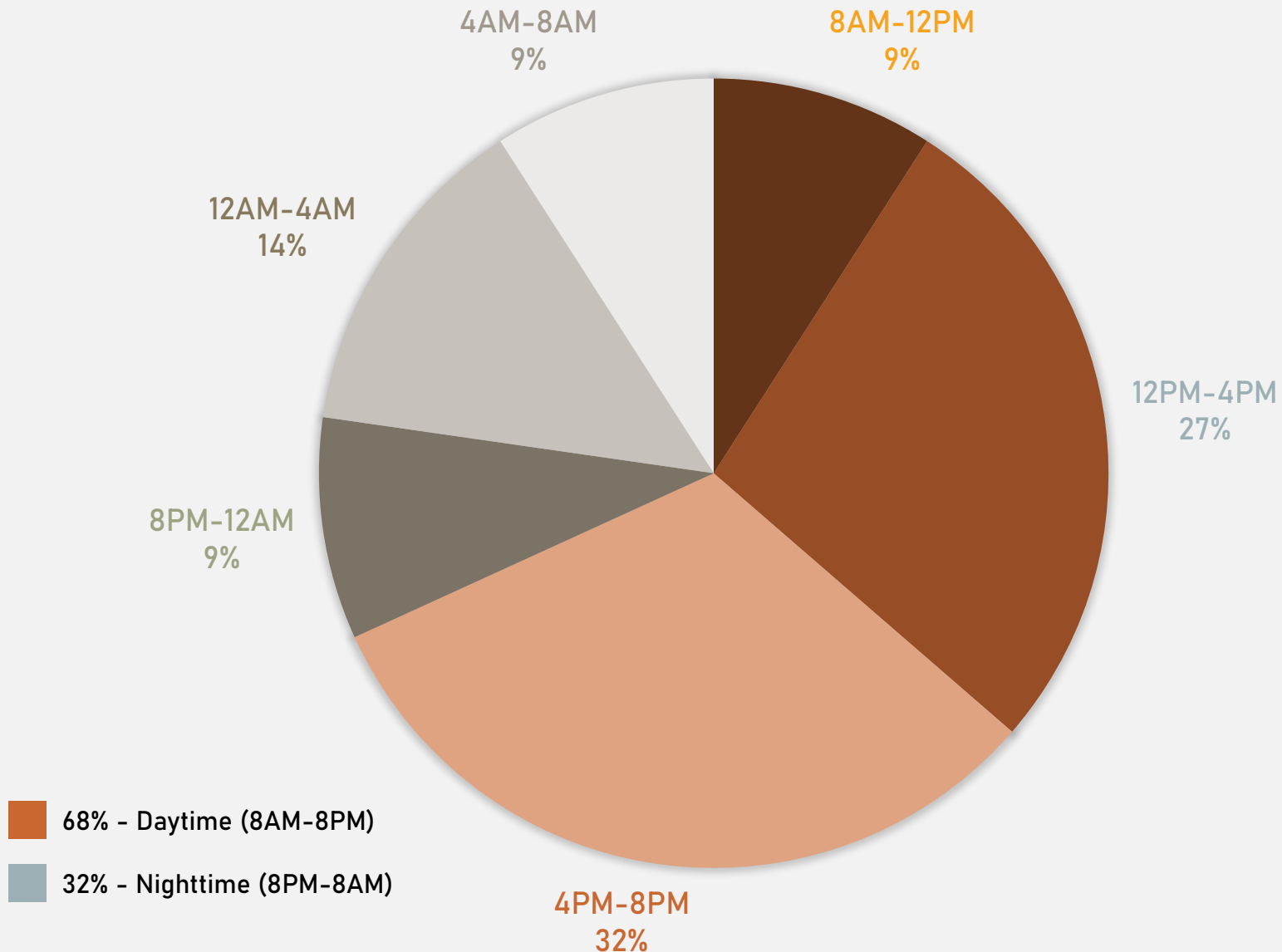

# SKINKER-DEBALIVIERE CRIMES BY DAY OF THE MONTH

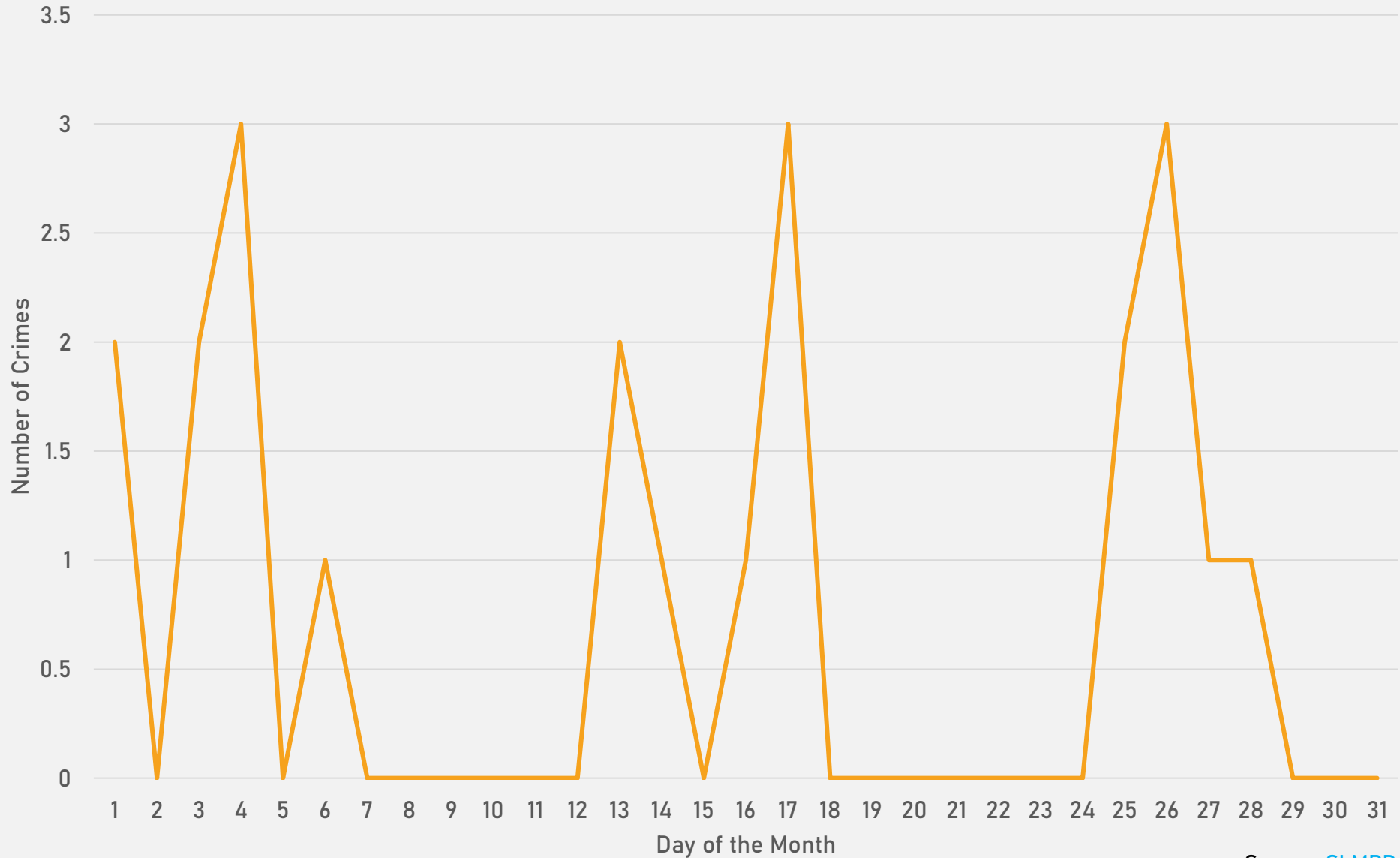

**WEST END  
NEIGHBORHOOD DETAIL**

## WEST END SUMMARY NOTES

- 62 total crimes in August 2024
  - **Down 13%** compared to August 2023 (71 crimes)
  - 10 crimes against persons in August 2024
    - **Down 17%** compared to August 2023 (12 crimes)
- 538 total crimes so far in 2024
  - **Down 15%** compared to this time in 2023 (632 crimes)
  - 105 crimes against persons so far in 2024
    - **Down 6%** compared to this time in 2023 (112 crimes)

# WEST END YEAR TO YEAR COMPARISON

2023

Crimes	Jan	Feb	Mar	Apr	May	Jun	Jul	Aug	Sep	Oct	Nov	Dec	Total
Aggravated Assault	1	7	2	7-1	9	8	6	6	2	11	7	3	68
Arson	0	1	0	0	0	0	1	0	0	1	0	0	3
Burglary	4	7	3	7+1	3	5	1	4	3	3	3	4	48
Homicide	0	0	0	0	0	1	0	0	0	0	0	0	1
Larceny	12	19	15	20	12	6	7	16	20	17	9	14	167
Motor Vehicle Theft	12	15	11	6+3	7	10	7	9	9	6	14	12	121
Robbery	0	1	0	0	3	3	0	3	0	1	1	3	15
Total	29	50	31	43	34	33	22	38	34	39	34	36	323

2024

Crimes	Jan	Feb	Mar	Apr	May	Jun	Jul	Aug	Total
Aggravated Assault	4	3	2	7	9	7	4	4	40
Arson	1	0	1	0	0	0	0	0	2
Burglary	3	0	3	1	7	5	2	3	24
Homicide	1	0	0	1	0	0	0	0	2
Larceny	14	14	11	11	29	14	15	8	116
Motor Vehicle Theft	4	5	3	1	10	8	4	4	39
Robbery	0	4	4	5	1	0	1	1	16
Total	27	26	24	26	56	34	26	20	239

# WEST END 2023 VS 2024

Crime Rate per 100,000

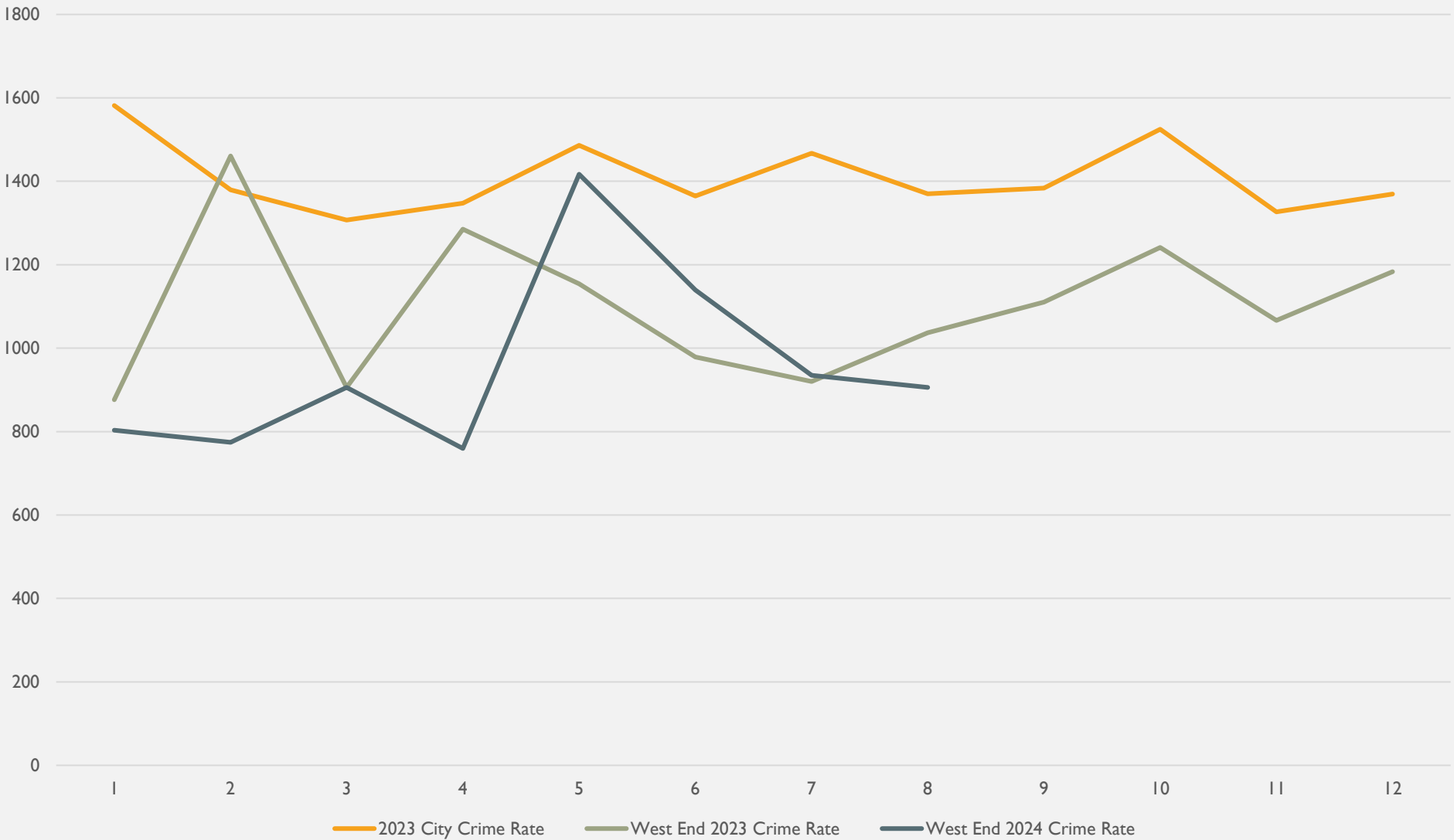



## WEST END CRIMES BY DAY OF THE WEEK

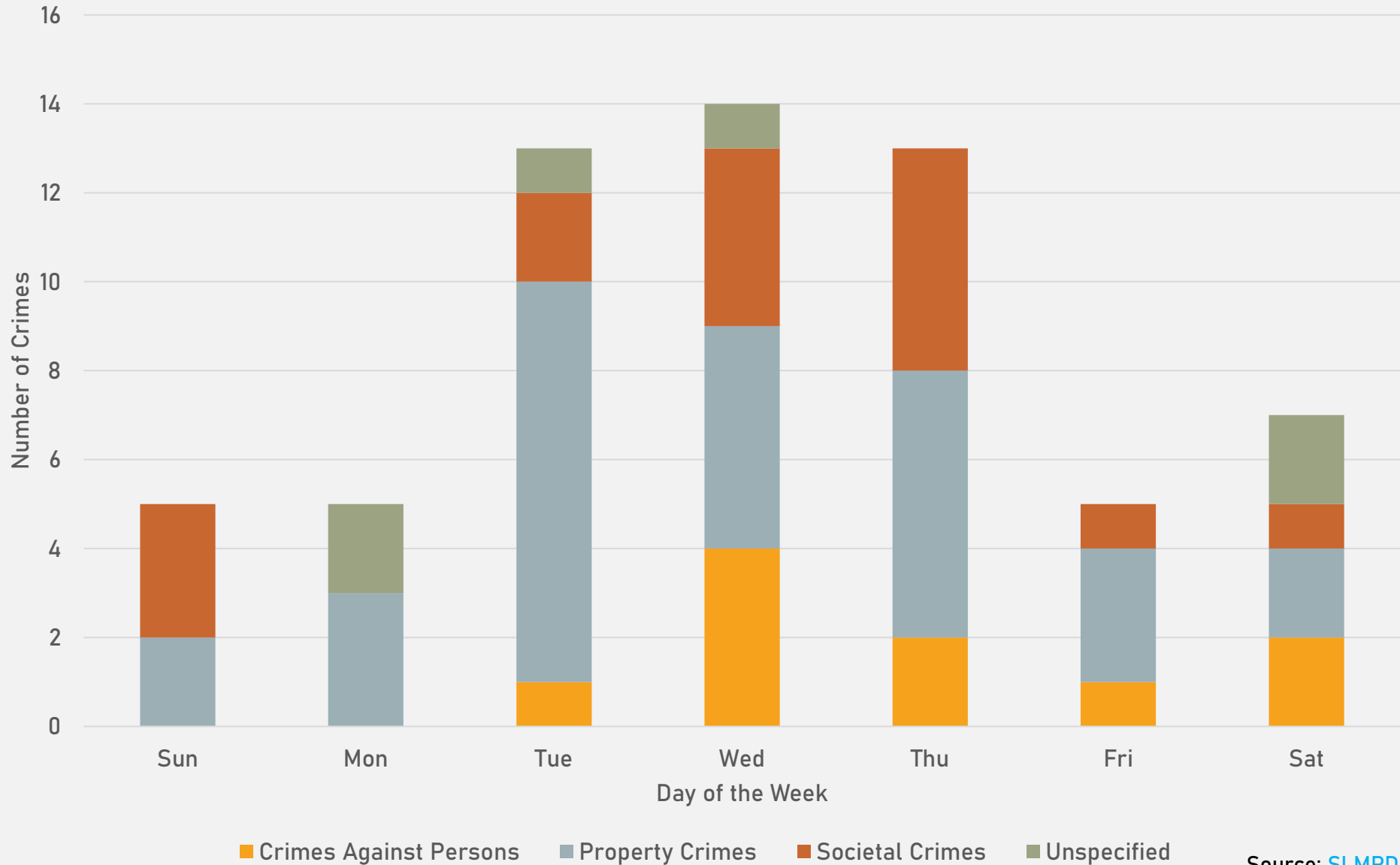

## WEST END CRIMES BY TIME OF DAY

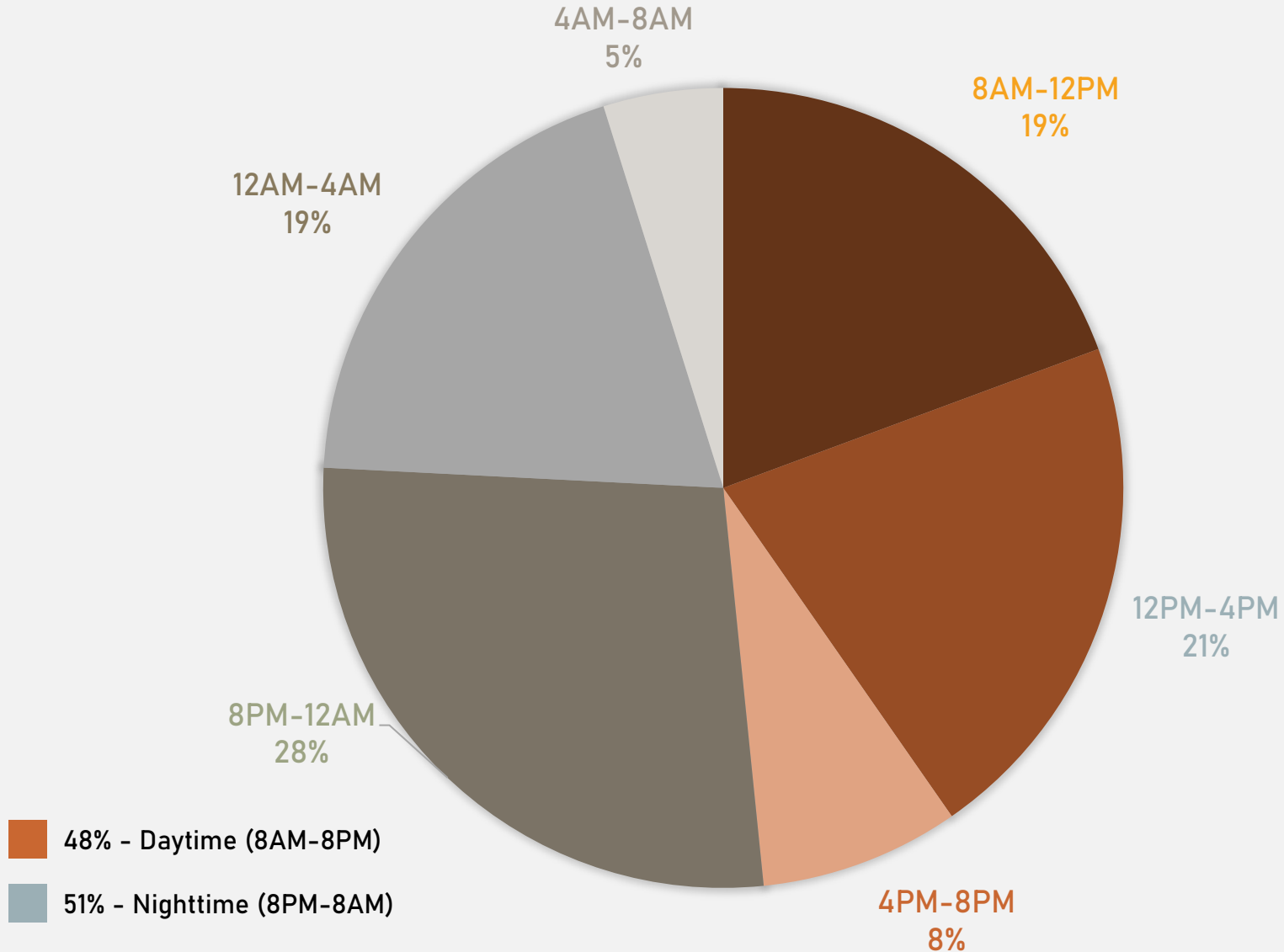

## WEST END CRIMES BY DAY OF THE MONTH

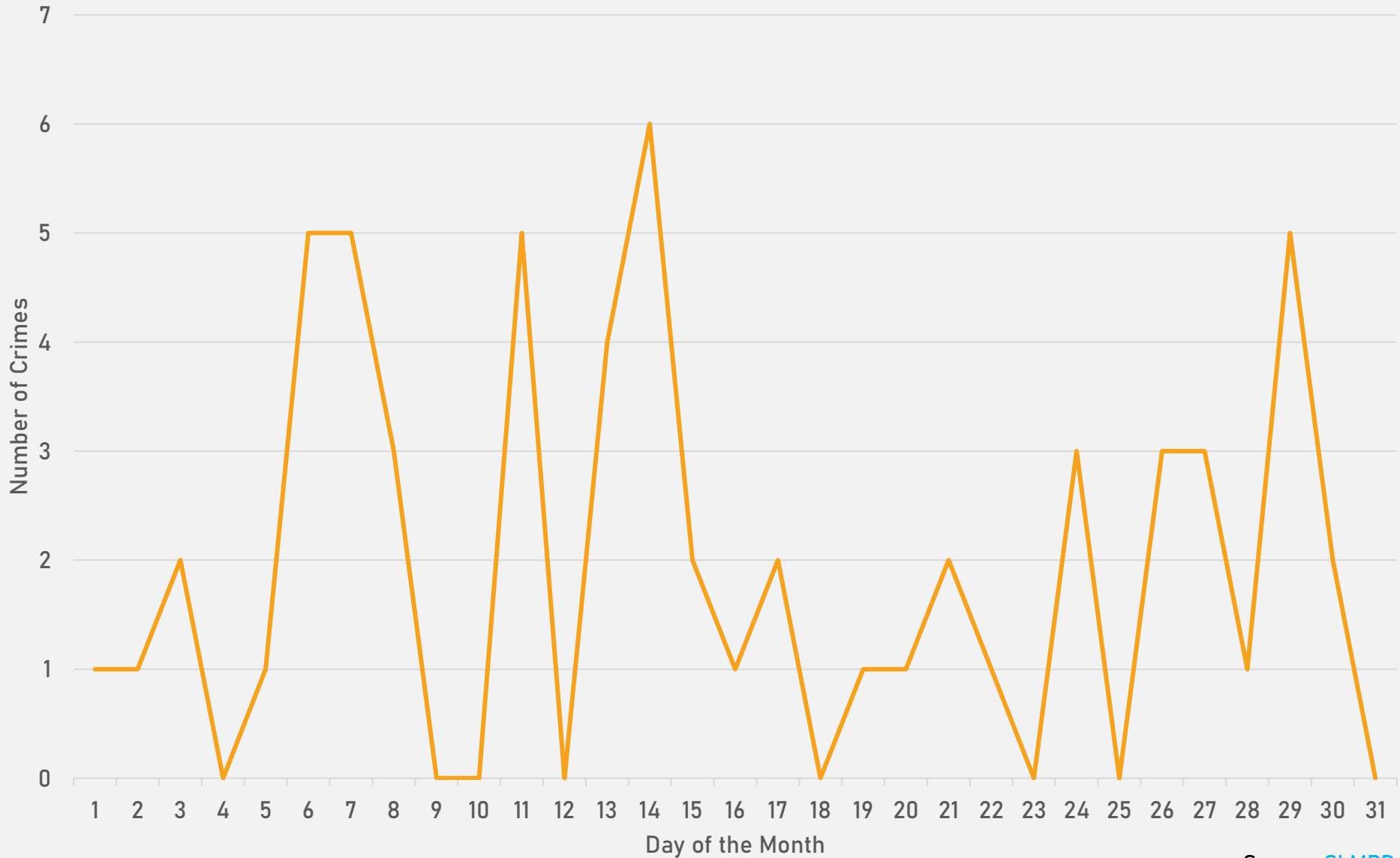

# VISITATION PARK NEIGHBORHOOD DETAIL

## VISITATION PARK SUMMARY NOTES

- 4 total crimes in August 2024
  - **Down 33%** compared to August 2023 (6 crimes)
  - 1 crime against persons in August 2024
    - **Down 66%** compared to August 2023 (3 crimes)
- 61 total crimes so far in 2024
  - **Down 32%** compared to this time in 2023 (90 crimes)
  - 8 crimes against persons so far in 2024
    - **Down 65%** compared to this time in 2023 (23 crimes)

# VISITATION PARK YEAR TO YEAR COMPARISON

2023

Crimes	Jan	Feb	Mar	Apr	May	Jun	Jul	Aug	Sep	Oct	Nov	Dec	Total
Aggravated Assault	1	1	0	1	1	4	0	1	0	2	0	0	11
Arson	0	0	0	0	0	0	0	0	0	0	0	0	0
Burglary	1	0	0	0	0	0	1	0	0	0	0	0	2
Homicide	0	0	0	0	0	0	0	0	0	0	0	0	0
Larceny	2	1	6	3	2	0	2	0	2	3	0	1	22
Motor Vehicle Theft	1	0	4	2	2	0	0	0	0	0	1	1	11
Robbery	0	0	0	0	0	0	0	0	0	0	0	1	1
Total	5	2	10	6	5	4	3	1	2	5	1	3	47

2024

Crimes	Jan	Feb	Mar	Apr	May	June	Jul	Aug	Total
Aggravated Assault	1	0	0	2	0	0	0	0	3
Arson	0	0	0	0	0	0	0	0	0
Burglary	0	0	0	1	1	2	1	0	5
Homicide	0	0	0	0	0	0	0	0	0
Larceny	0	2	0	3	3	2	0	0	10
Motor Vehicle Theft	0	1	3	1	5	0	1	1	12
Robbery	0	0	0	0	0	0	0	0	0
Total	1	3	3	7	9	4	2	1	30

# VISITATION PARK 2023 VS 2024

Crime Rate per 100,000

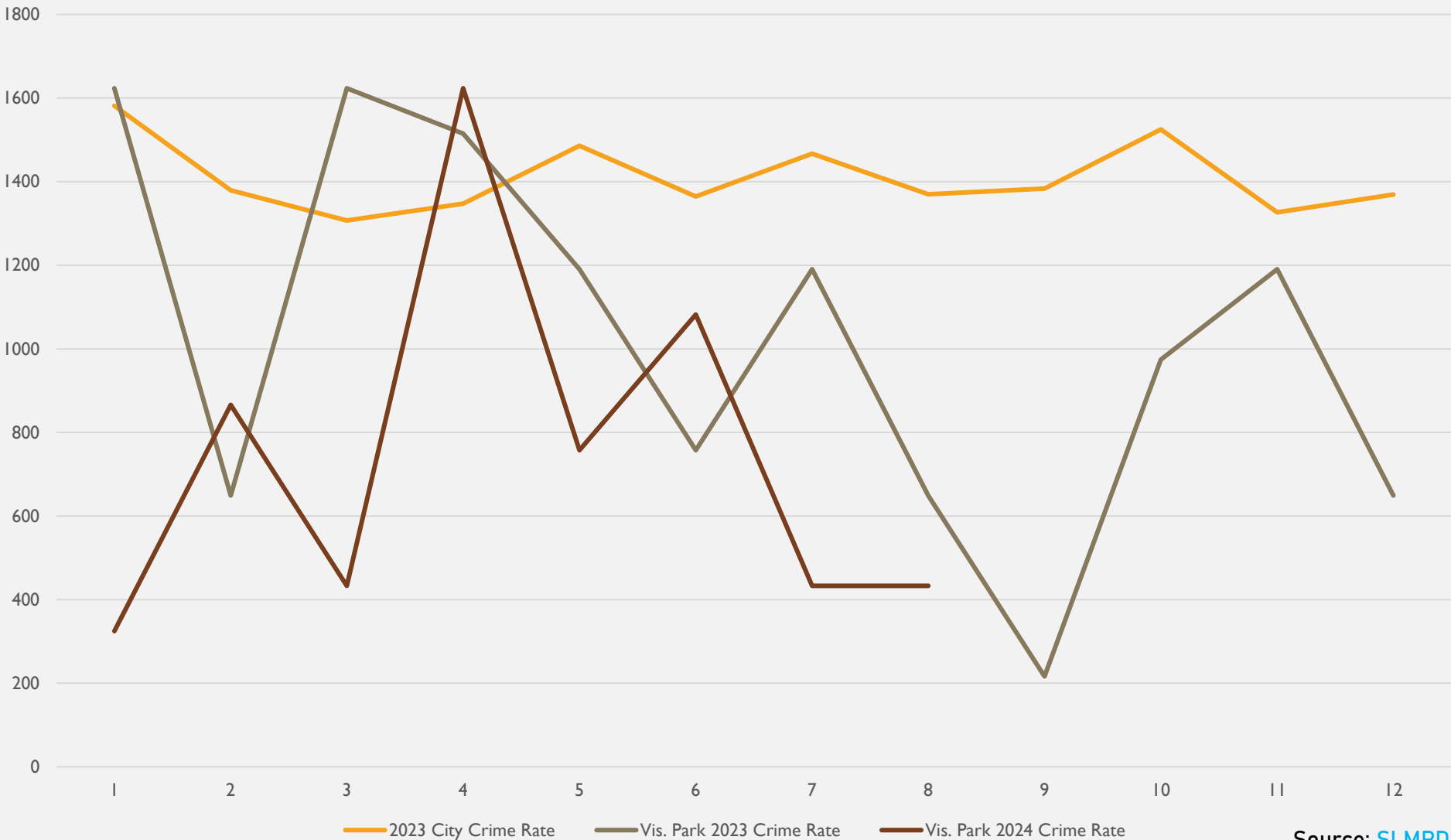



# VISITATION PARK CRIMES BY DAY OF THE WEEK

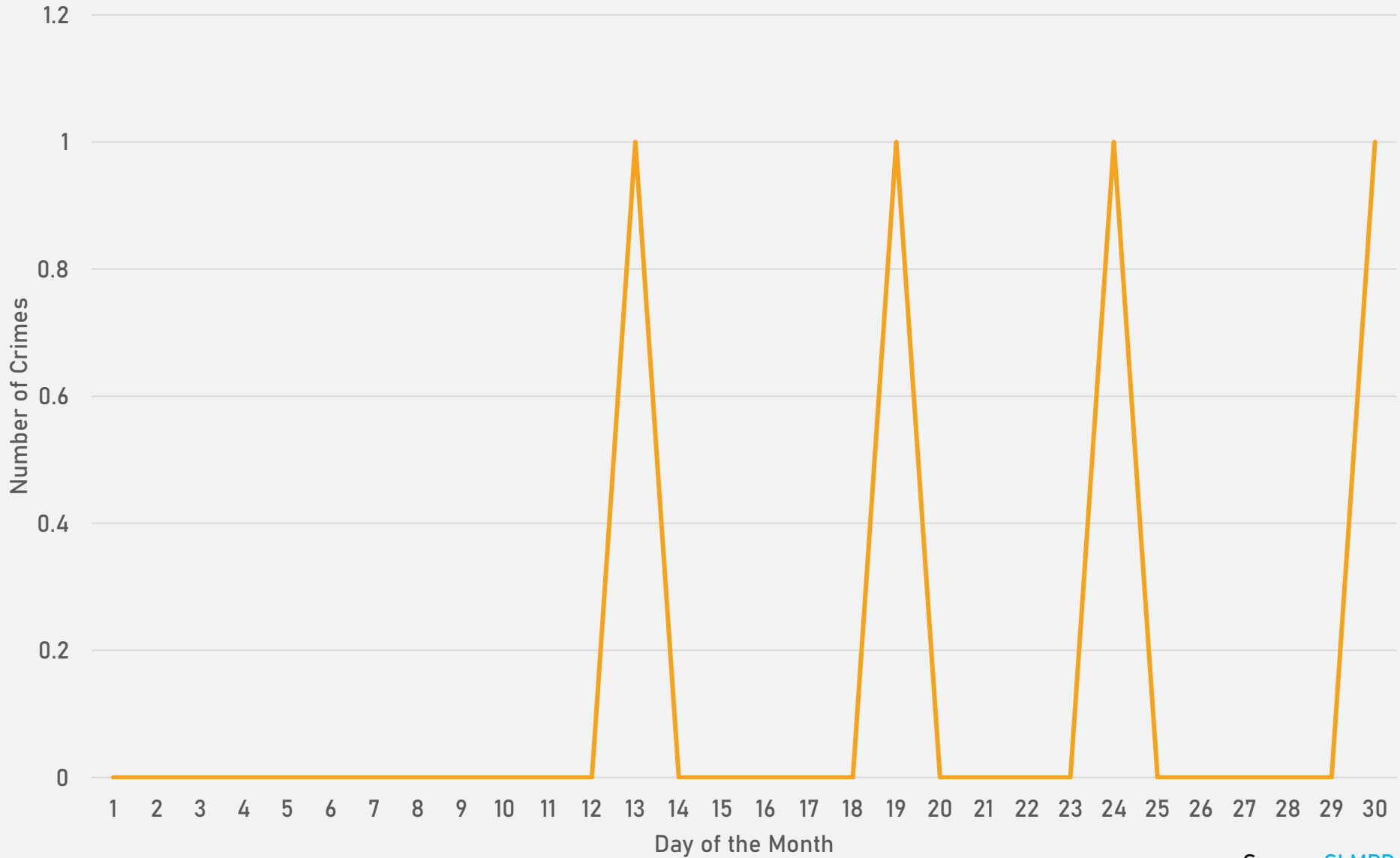

# VISITATION PARK CRIMES BY TIME OF DAY

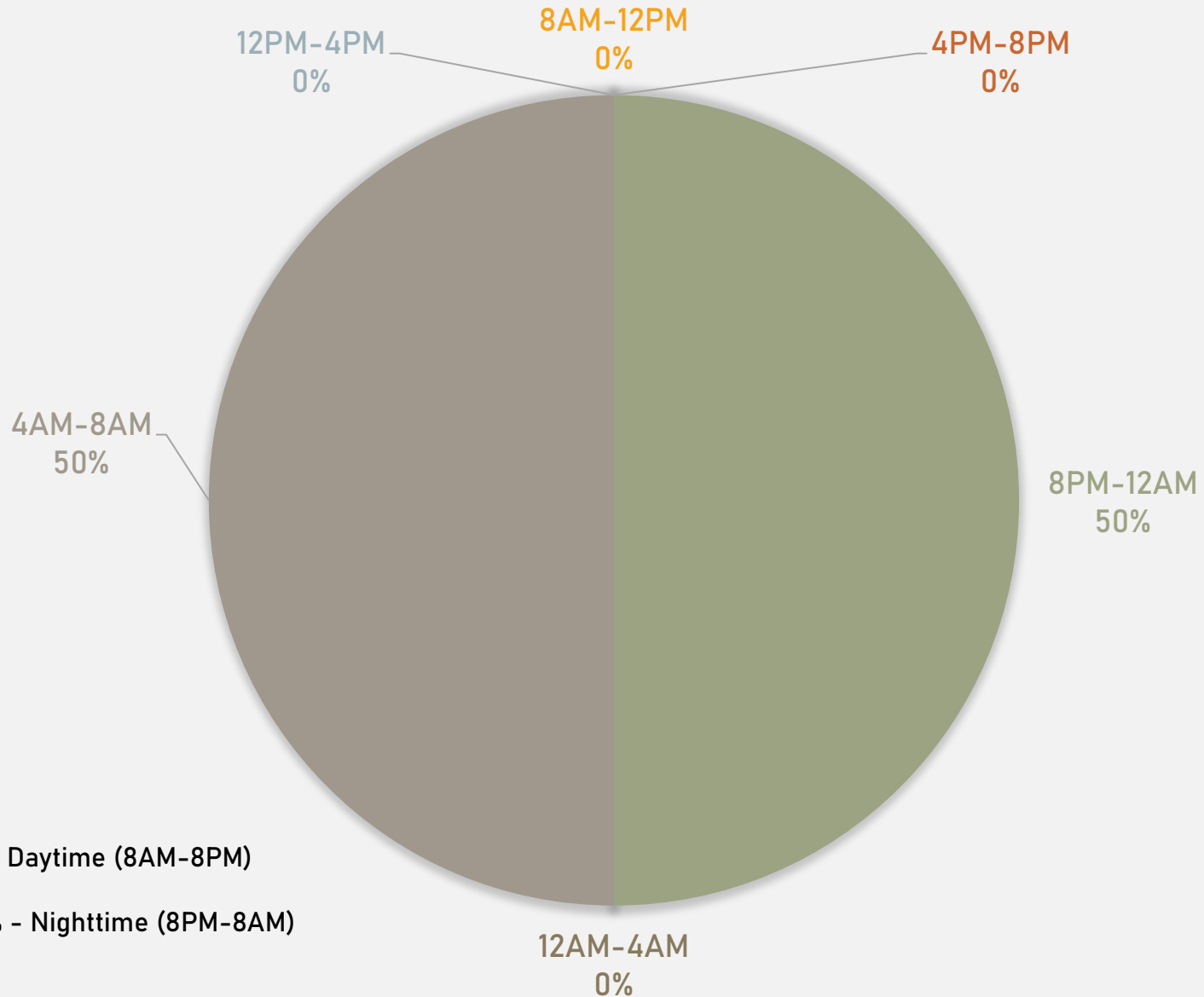

# VISITATION PARK CRIMES BY DAY OF THE MONTH

