

July 2025
Monthly Crime Report

**FOREST PARK SOUTHEAST
CENTRAL WEST END**

Washington University Medical Center

CITY OF ST LOUIS POLICE DISTRICTS

**Central West End
Neighborhood**

WUMC

**Forest Park
Southeast
Neighborhood**

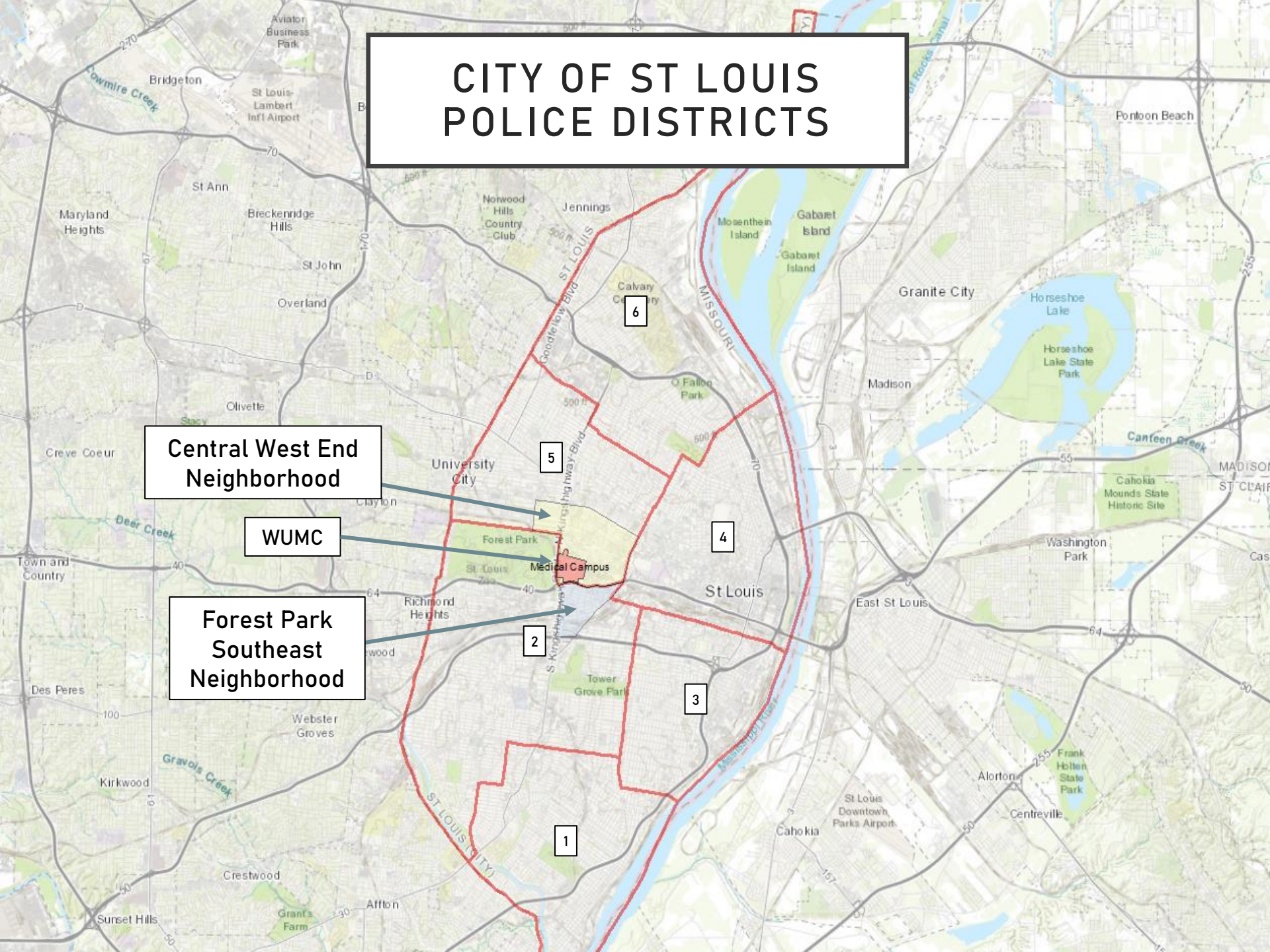

DISTRICT 5 SUMMARY NOTES

There are 15 neighborhoods in District 5.

- Academy
- Central West End
- DeBaliviere Place
- Fountain Park
- Hamilton Heights
- Kingsway East
- Kingsway West
- Lewis Place
- Skinker-DeBaliviere
- The Greater Ville
- The Ville
- Vandeventer
- Visitation Park
- Wells-Goodfellow
- West End

- The **lowest number** of crimes in one neighborhood was 10 in Lewis Place and Visitation Park
- The **highest number** of crimes in one neighborhood was 167 in the Central West End
- The average number of crimes per neighborhood was 53.6
- The **lowest crime rate** per 100,000 in one neighborhood was 384.71 in Skinker/DeBaliviere
- The **highest crime rate** per 100,000 in one neighborhood was 2439.38 in West End
- The overall crime rate in District 5 was 1421.55

DISTRICT 2 SUMMARY NOTES

There are 19 neighborhoods in District 2.

- Botanical Heights
- Cheltenham
- Clayton-Tamm
- Clifton Heights
- Ellendale
- **Forest Park Southeast**
- Franz Park
- Hi-Pointe
- Kings Oak
- Lindenwood Park
- Northampton
- Shaw
- Southampton
- Southwest Garden
- St. Louis Hills
- The Hill
- Tiffany
- Tower Grove South
- Wydown-Skinker

- The **lowest number** of crimes in one neighborhood was 2 in Kings Oak
- The **highest number** of crimes in one neighborhood was 111 in Tower Grove South
- The average number of crimes per neighborhood was 30.26
- The **lowest crime rate** per 100,000 in one neighborhood was 353.98 in Franz Park
- The **highest crime rate** per 100,000 in one neighborhood was 1792.94 in Forest Park Southeast
- The overall crime rate in District 2 was 741.88

*Southampton is split between District 2 and District 1.

NEIGHBORHOODS VS CITY CRIME RATE OVER THE PAST YEAR

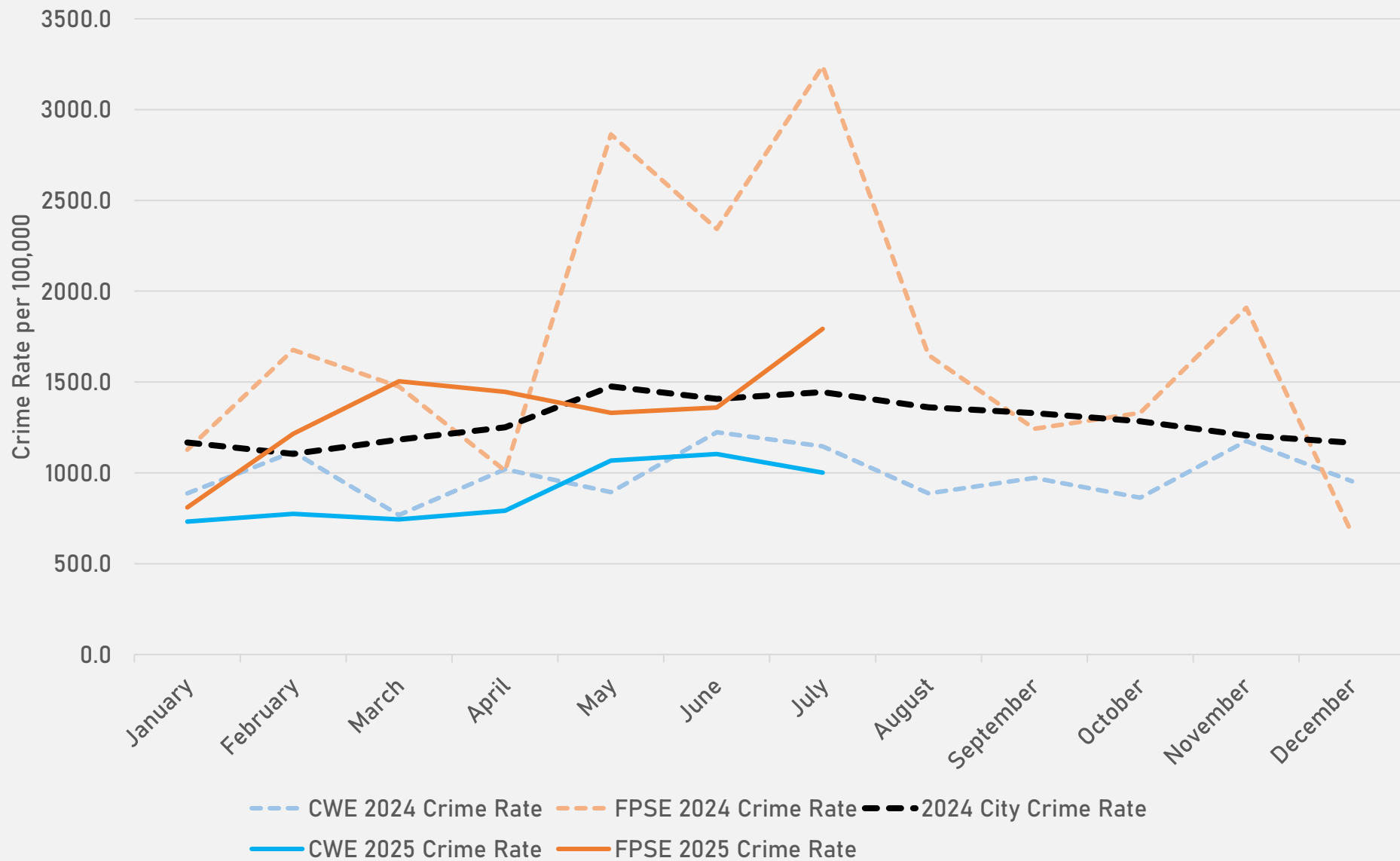

FOREST PARK SOUTHEAST NEIGHBORHOOD DETAIL

FOREST PARK SOUTHEAST SUMMARY NOTES

- 62 total crimes in July 2025
 - **Down 49%** compared to July 2024 (121 crimes)
 - 9 crimes against persons in July 2025
 - **Up 80%** compared to July 2024 (5 crimes)
- 327 total crimes so far in 2025
 - **Down 34%** compared to this time in 2024 (493 crimes)
 - 47 total crimes against persons so far in 2025
 - **Down 4%** when compared to this time in 2024 (49 crimes)
 - 205 total crimes against property so far in 2025
 - **Down 41%** when compared to this time in 2024 (349 crimes)

FOREST PARK SOUTHEAST YEAR TO YEAR COMPARISON

2024

Crimes	Jan	Feb	Mar	Apr	July	Jun	Jul	Aug	Sep	Oct	Nov	Dec	Total
Aggravated Assault	4	3	3	1	3	0	2	3	1	0	6	2	28
Arson	0	0	0	0	0	0	0	0	0	0	0	0	0
Burglary	1	1	1	1	2	6	3	1	0	4	3	0	23
Homicide	0	0	2	0	0	0	0	0	0	0	0	0	2
Larceny	10	16	12	10	29	26	36	17	10	14	16	4	200
Motor Vehicle Theft	4	2	6	4	6	5	8	5	5	2	1	3	51
Robbery	1	0	0	0	1	0	0	2	0	1	1	1	7
Total	20	22	24	16	41	37	49	28	16	21	27	10	311

2025

Crimes	Jan	Feb	Mar	Apr	July	Jun	Jul	Aug	Sep	Oct	Nov	Dec	Total
Aggravated Assault	0	0	4	1	0	4	2						11
Arson	0	0	0	0	0	0	0						0
Burglary	0	1	0	1	0	0	1						3
Homicide	0	0	0	0	0	0	0						0
Larceny	3	14	13	11	15	7	14						77
Motor Vehicle Theft	5	9	3	2	1	2	10						32
Robbery	1	0	0	2	1	0	1						5
Total	9	24	20	17	17	13	28						128

FOREST PARK SOUTHEAST 2024 VS 2025

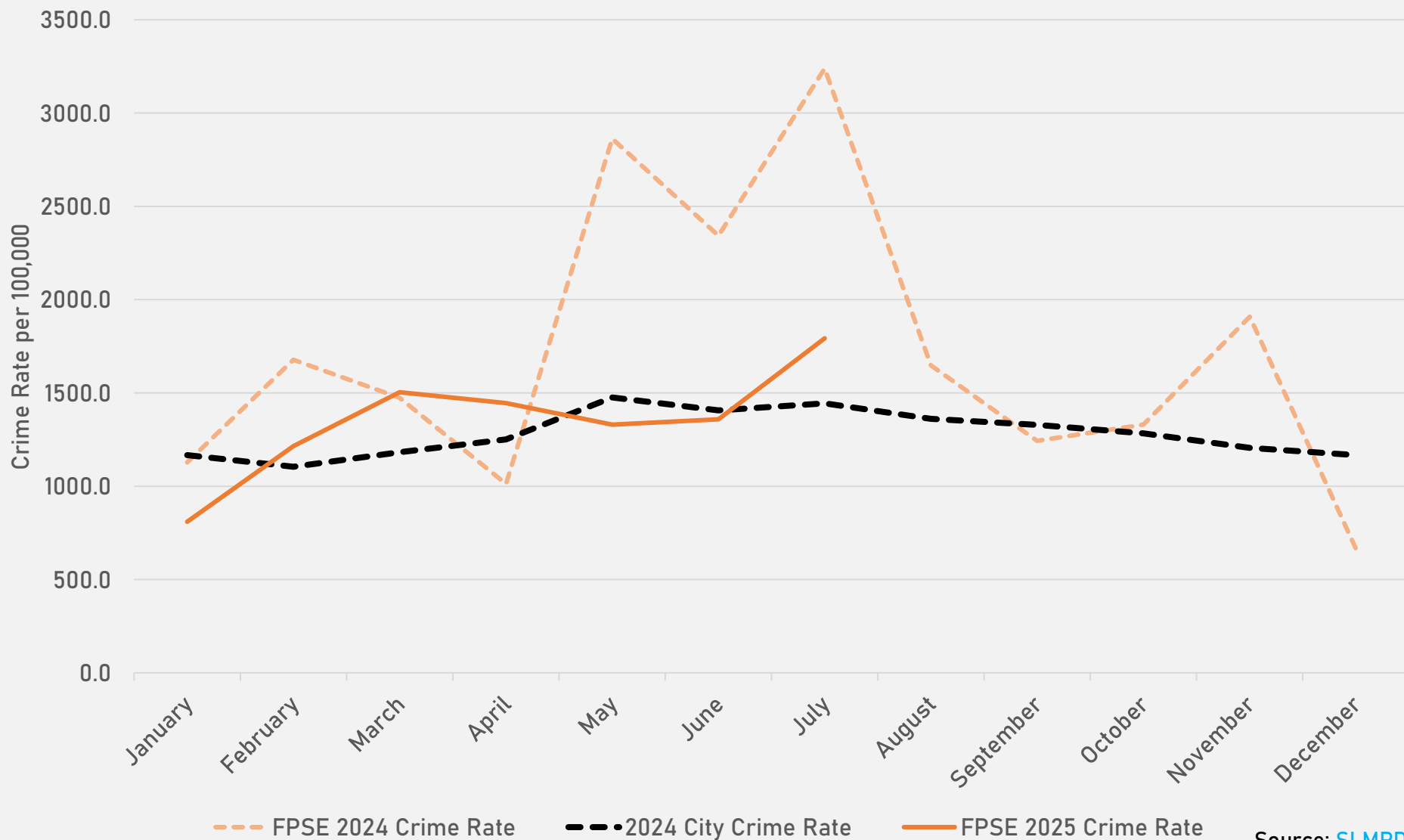

FOREST PARK SOUTHEAST CRIMES BY DAY OF THE WEEK

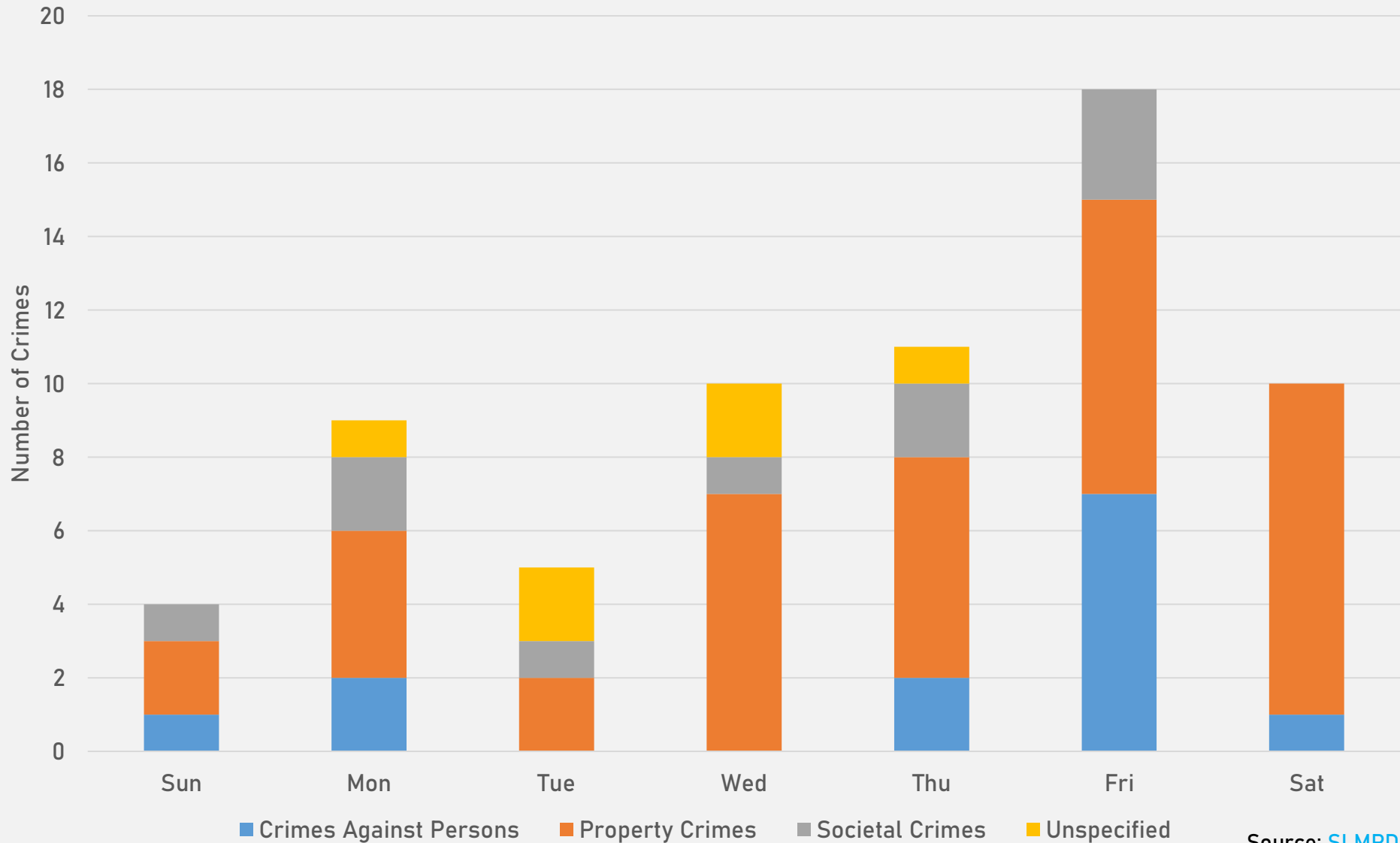

FOREST PARK SOUTHEAST CRIMES BY TIME OF DAY

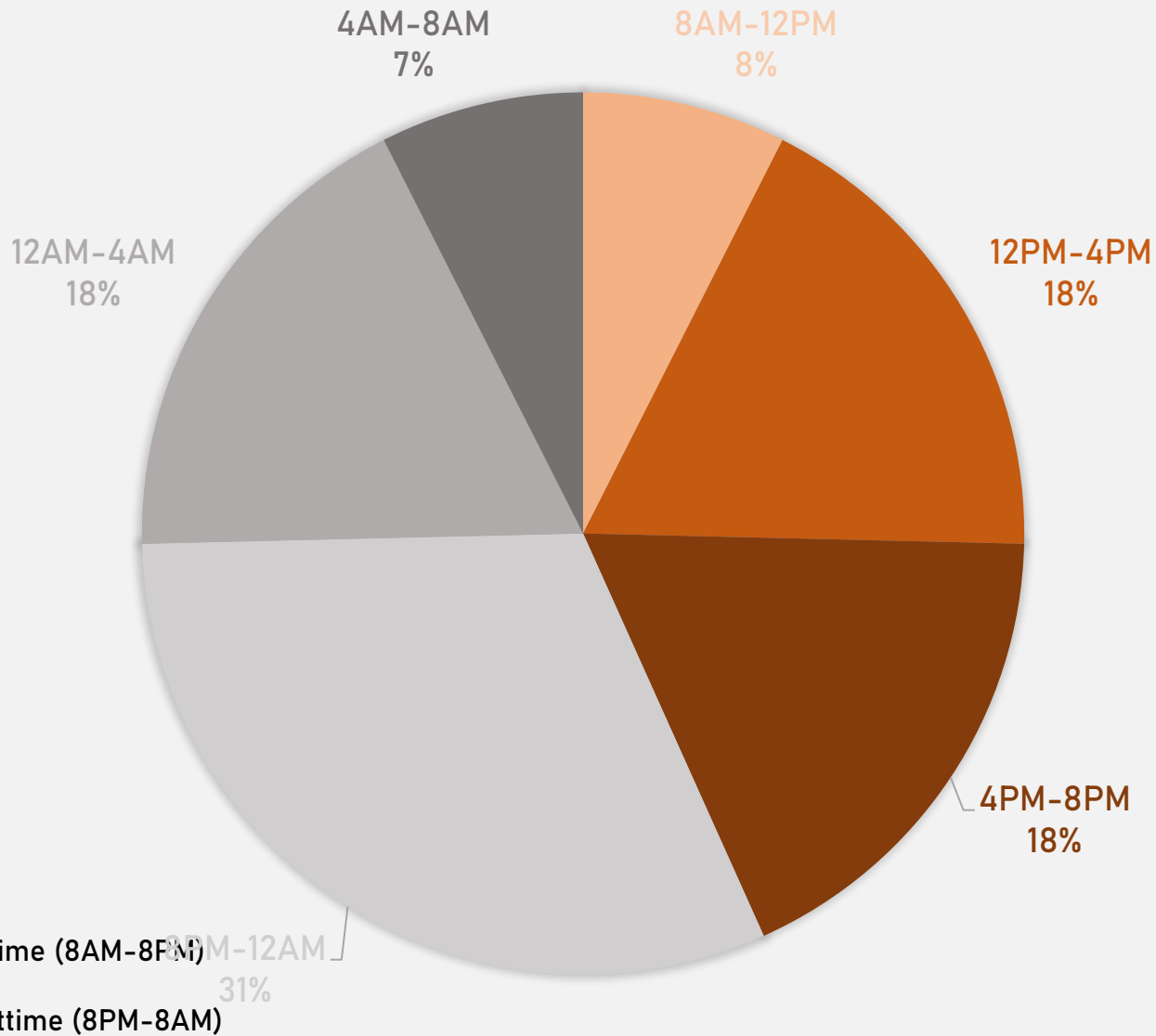

FOREST PARK SOUTHEAST CRIMES BY DAY OF THE MONTH

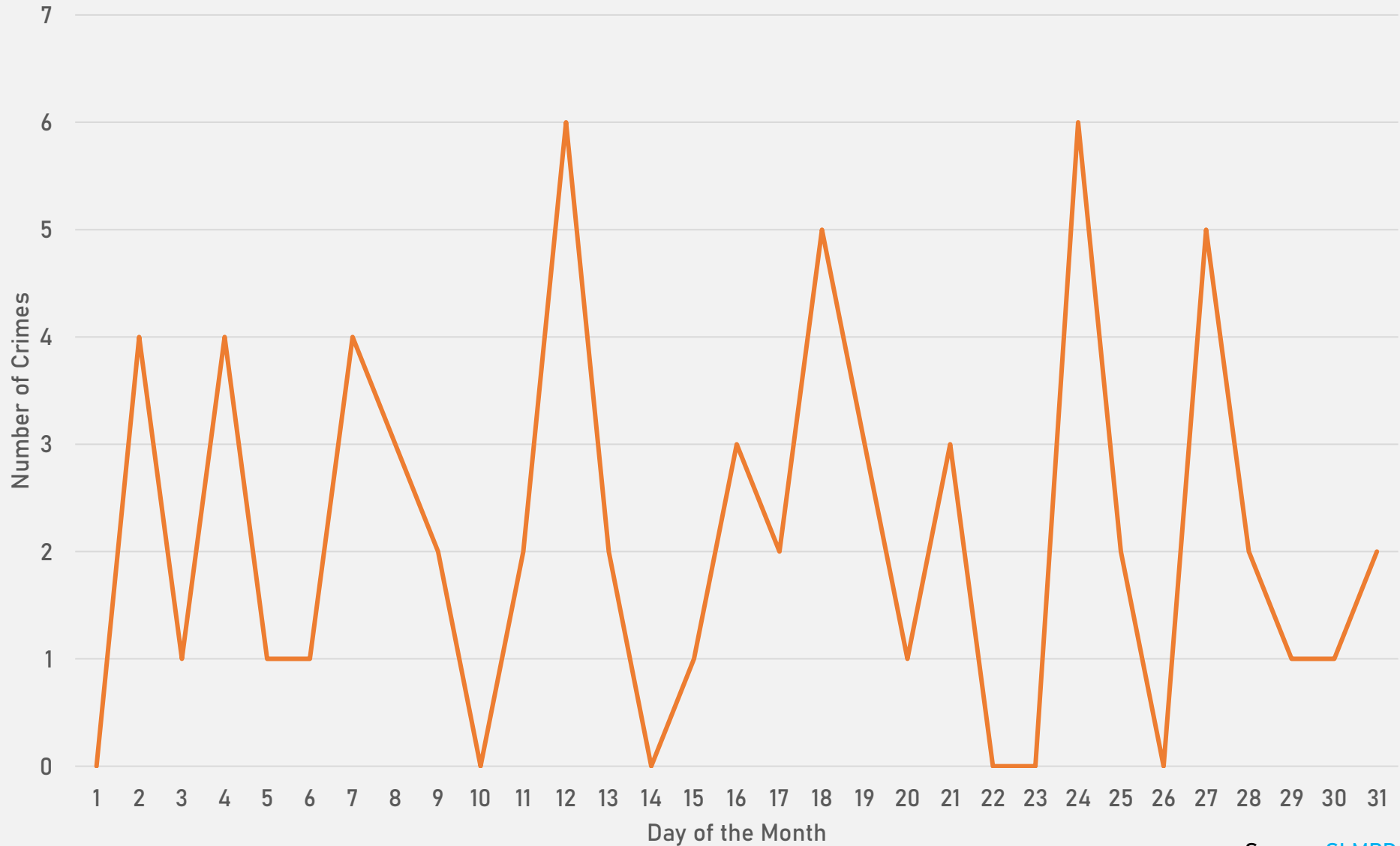

**CENTRAL WEST END
NEIGHBORHOOD DETAIL**

CENTRAL WEST END SUMMARY NOTES

- 167 total crimes in July 2025
 - **Down 21%** compared to July 2024 (212 crimes)
 - 34 crimes against persons in July 2025
 - **Up 6%** compared to July 2024 (32 crimes)
- 921 total crimes so far in 2025
 - **Down 12%** compared to this time in 2024 (1044 crimes)
 - 171 crimes against persons so far in 2025
 - **Up 9%** compared to this time in 2024 (157 crimes)
 - 641 crimes against property so far in 2025
 - **Down 26%** compared to this time in 2024 (869 crimes)

CENTRAL WEST END YEAR TO YEAR COMPARISON

2024

Crimes	Jan	Feb	Mar	Apr	July	Jun	Jul	Aug	Sep	Oct	Nov	Dec	Total
Aggravated Assault	0	7	0	5	6	8	0	4	2	10	6	3	51
Arson	1	0	0	0	0	0	0	0	0	0	0	0	1
Burglary	9	10	9	8	6	10	6	5	5	6	6	1	81
Homicide	0	1	0	0	0	0	0	0	0	0	0	0	1
Larceny	52	37	35	53	47	63	68	37	62	39	85	59	637
Motor Vehicle Theft	16	27	9	26	16	22	17	16	17	11	6	22	205
Robbery	2	5	0	2	3	4	0	2	3	2	1	1	25
Total	80	87	53	94	78	107	91	64	89	68	104	86	1001

2025

Crimes	Jan	Feb	Mar	Apr	July	Jun	Jul	Aug	Sep	Oct	Nov	Dec	Total
Aggravated Assault	7	5	9	3	2	6	10						42
Arson	0	0	0	0	0	0	0						0
Burglary	5	7	6	5	4	6	6						39
Homicide	0	0	0	0	1	0	0						1
Larceny	40	35	34	46	48	77	35						315
Motor Vehicle Theft	4	5	7	6	11	13	18						64
Robbery	3	2	1	0	1	1	7						15
Total	59	54	57	60	67	113	69						476

CENTRAL WEST END 2024 VS 2025

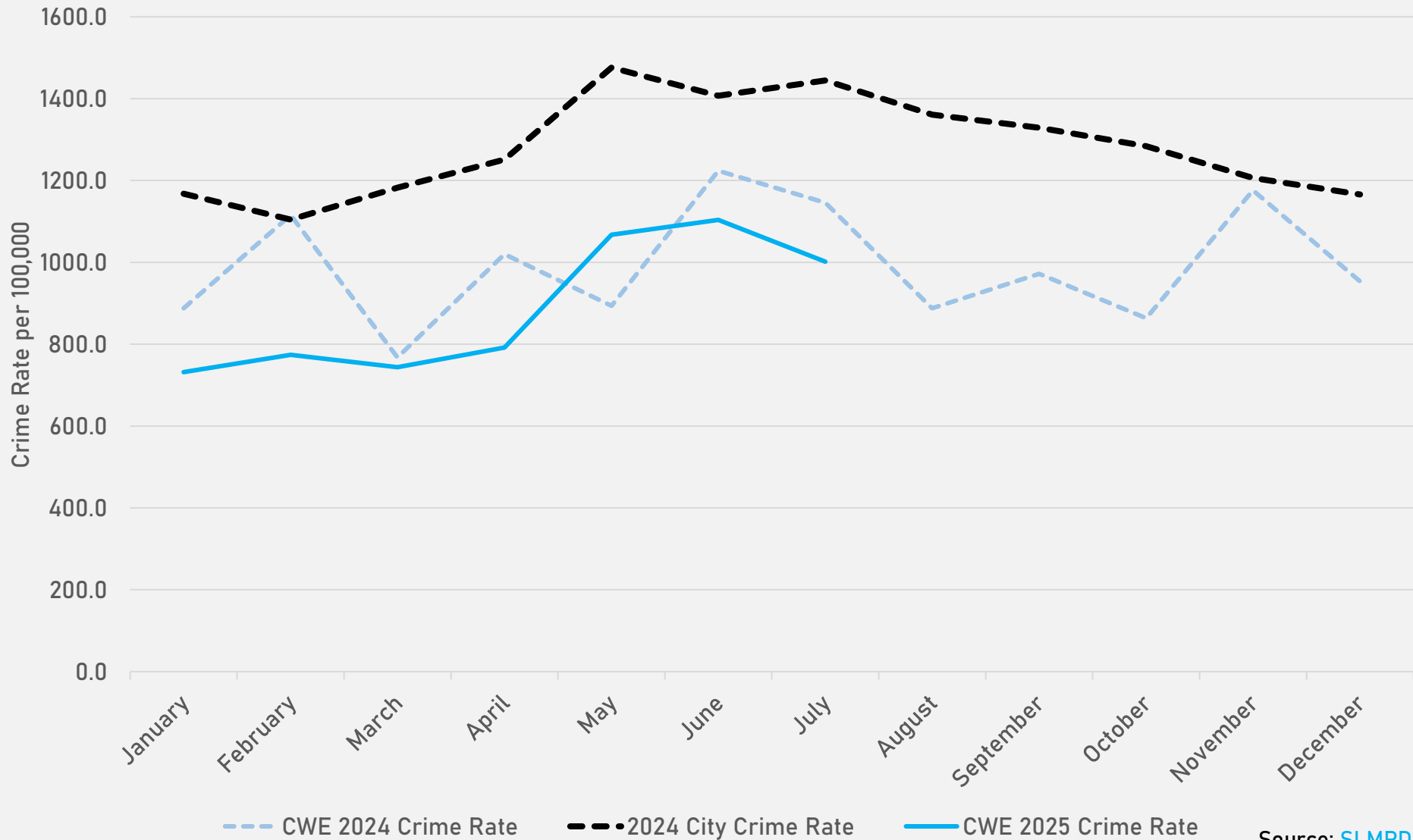

CENTRAL WEST END CRIMES BY DAY OF THE WEEK

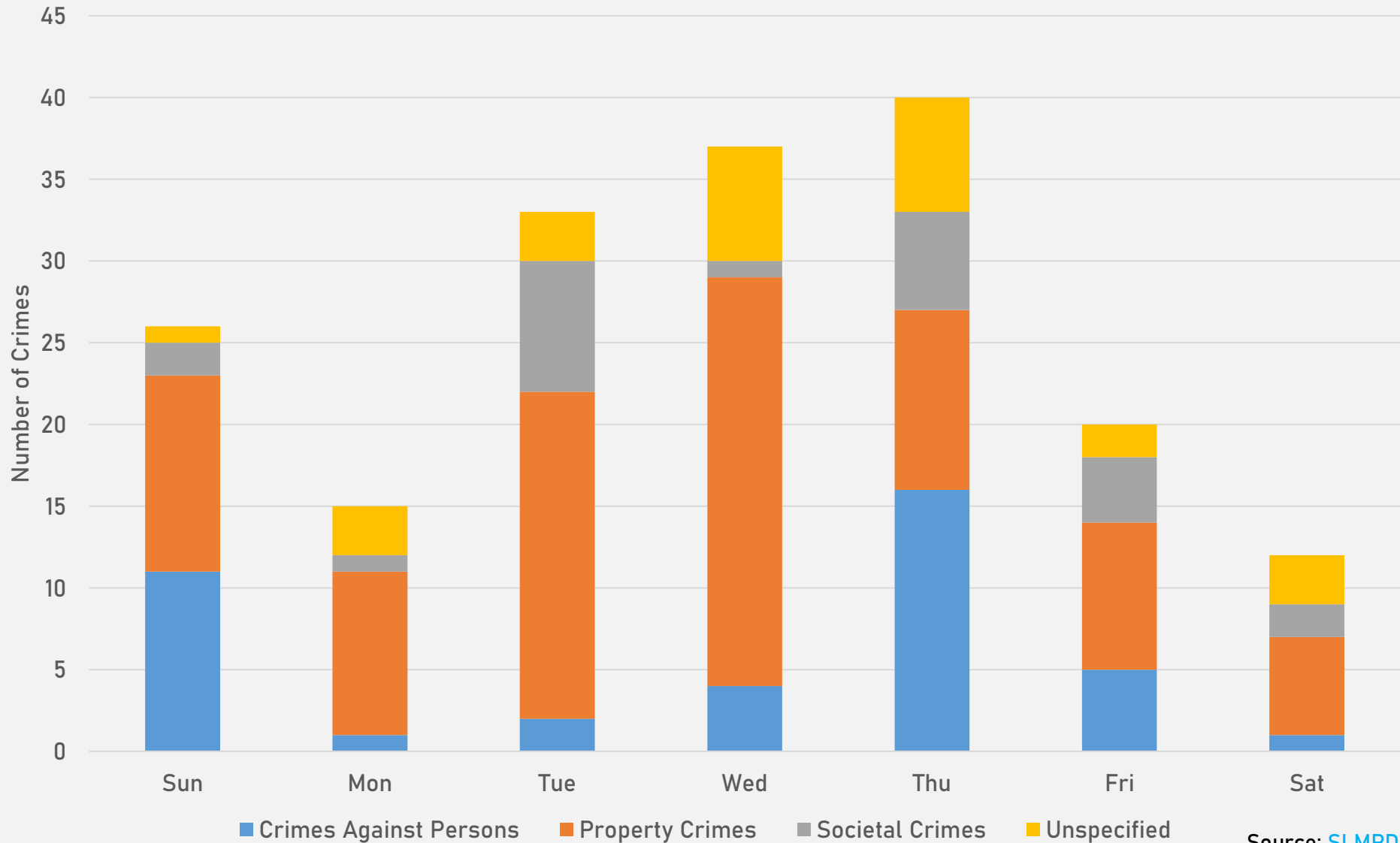

CENTRAL WEST END CRIMES BY TIME OF DAY

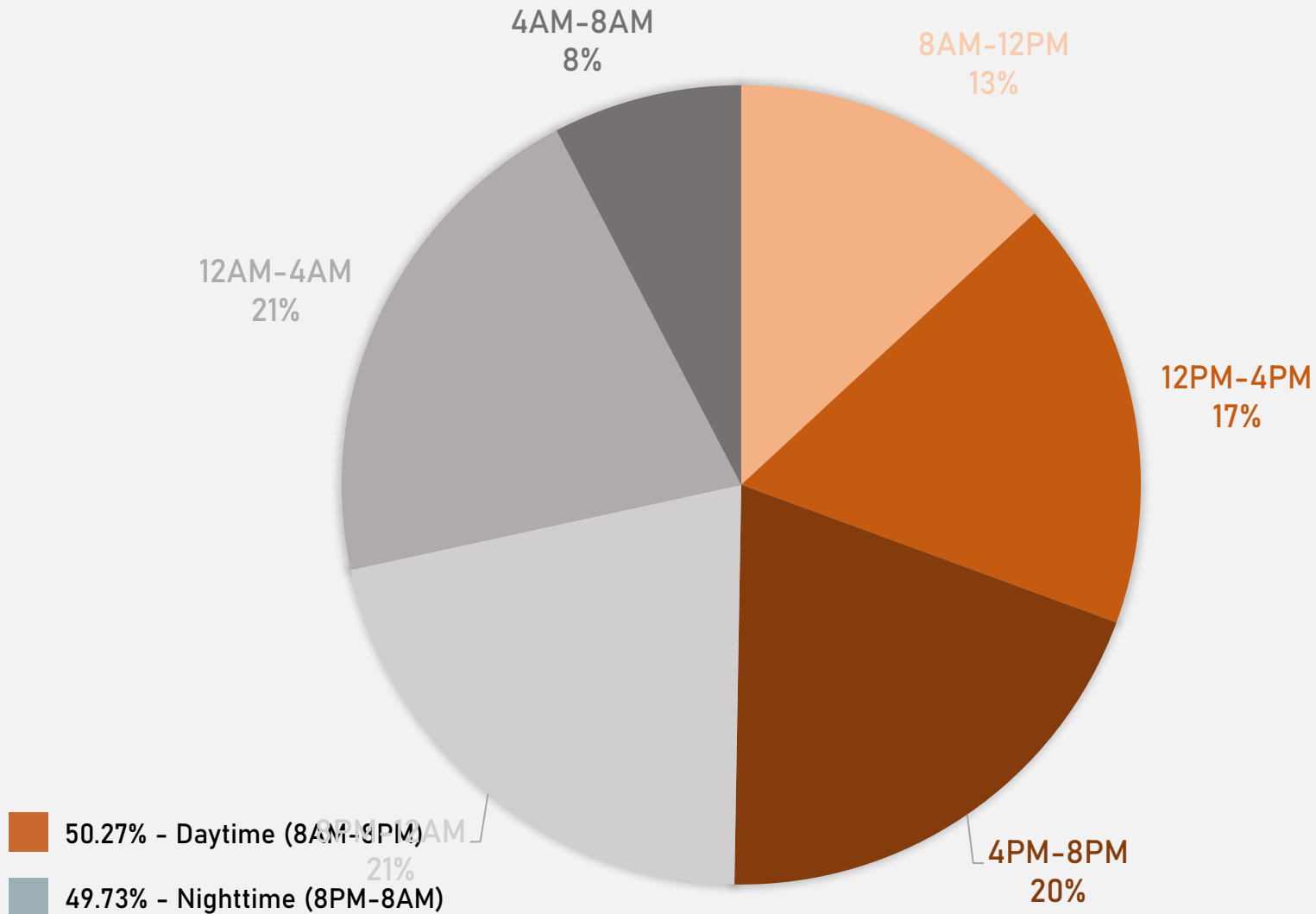

CENTRAL WEST END CRIMES BY DAY OF THE MONTH

