

September 2025

Monthly Crime Report

**FOREST PARK SOUTHEAST
CENTRAL WEST END**

Washington University Medical Center

CITY OF ST LOUIS POLICE DISTRICTS

**Central West End
Neighborhood**

WUMC

**Forest Park
Southeast
Neighborhood**

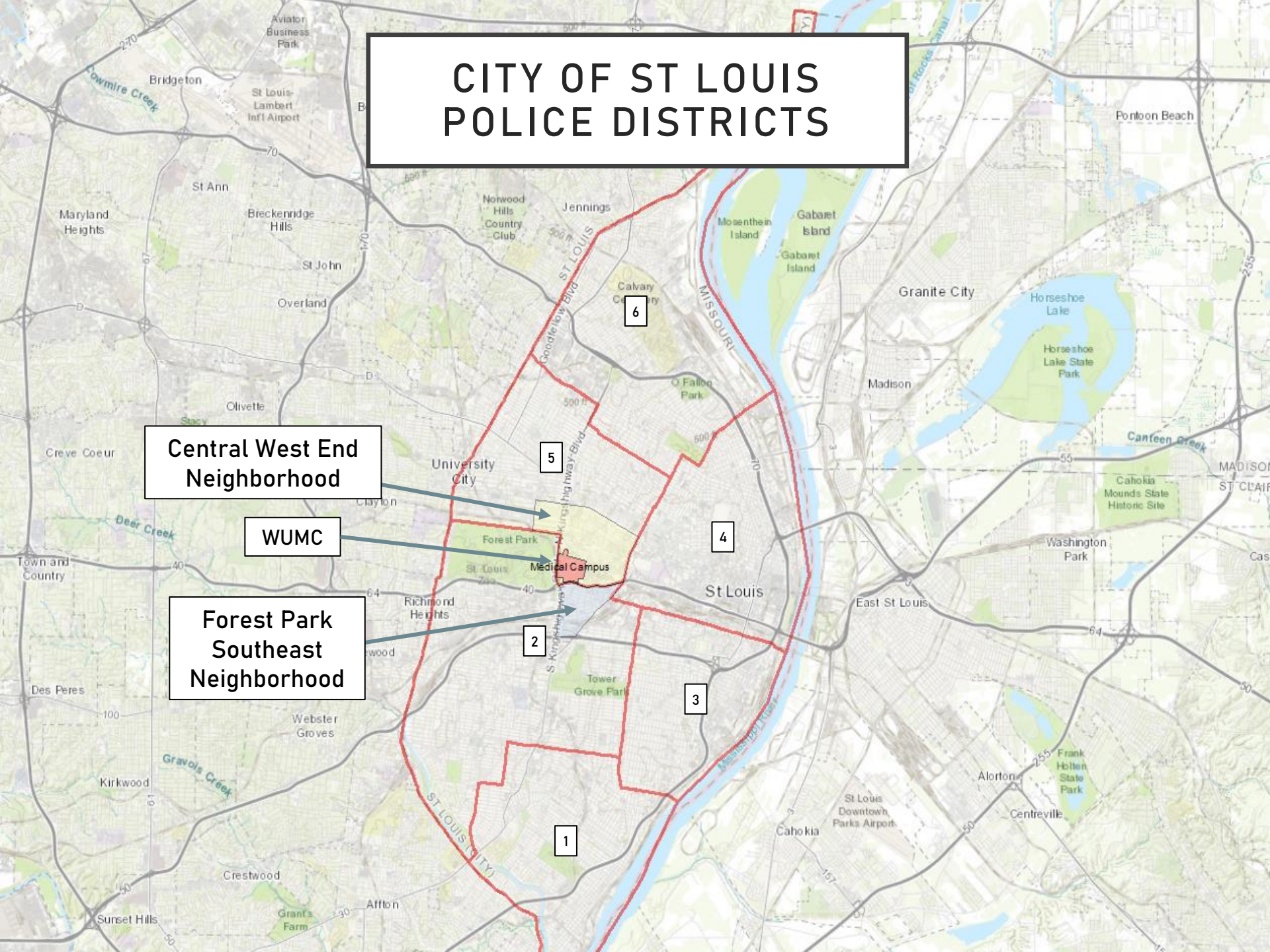

DISTRICT 5 SUMMARY NOTES

There are 15 neighborhoods in District 5.

- Academy
- **Central West End**
- DeBaliviere Place
- Fountain Park
- Hamilton Heights
- Kingsway East
- Kingsway West
- Lewis Place
- Skinker-DeBaliviere
- The Greater Ville
- The Ville
- Vandeventer
- Visitation Park
- Wells-Goodfellow
- West End

- The **lowest number** of crimes in one neighborhood was 6 in Lewis Place
- The **highest number** of crimes in one neighborhood was 136 in the Central West End
- The average number of crimes per neighborhood was 43.9
- The **lowest crime rate** per 100,000 in one neighborhood was 441.5 in Lewis Place
- The **highest crime rate** per 100,000 in one neighborhood was 2682.76 in Wells Goodfellow
- The overall crime rate in District 5 was 1163.41

DISTRICT 2 SUMMARY NOTES

There are 19 neighborhoods in District 2.

- Botanical Heights
- Cheltenham
- Clayton-Tamm
- Clifton Heights
- Ellendale
- **Forest Park Southeast**
- Franz Park
- Hi-Pointe
- Kings Oak
- Lindenwood Park
- Northampton
- Shaw
- Southampton
- Southwest Garden
- St. Louis Hills
- The Hill
- Tiffany
- Tower Grove South
- Wydown-Skinker

- The **lowest number** of crimes in one neighborhood was 2 in Wydown/Skinker
- The **highest number** of crimes in one neighborhood was 102 in Tower Grove South
- The average number of crimes per neighborhood was 29
- The **lowest crime rate** per 100,000 in one neighborhood was 178.41 in Wydown/Skinker
- The **highest crime rate** per 100,000 in one neighborhood was 2994.01 in Kings Oak.
- The overall crime rate in District 2 was 710.01

*Southampton is split between District 2 and District 1.

NEIGHBORHOODS VS CITY CRIME RATE OVER THE PAST YEAR

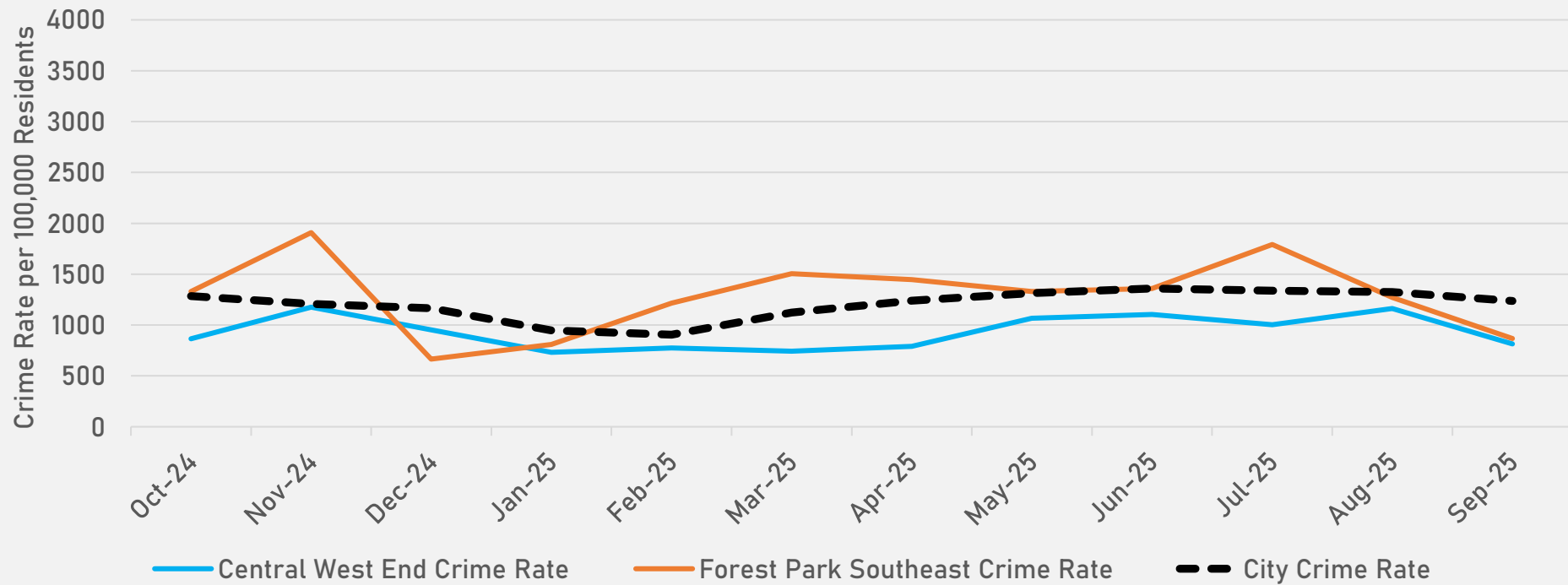

FOREST PARK SOUTHEAST NEIGHBORHOOD DETAIL

FOREST PARK SOUTHEAST SUMMARY NOTES

- 30 total crimes in September 2025
 - **Down 32%** compared to September 2024 (44 crimes)
 - 4 crimes against persons in September 2025
 - **Down 67%** compared to September 2024 (12 crimes)
- 401 total crimes so far in 2025
 - **Down 32%** compared to this time in 2024 (594 crimes)
 - 55 total crimes against persons so far in 2025
 - **Down 17%** when compared to this time in 2024 (66 crimes)
 - 248 total crimes against property so far in 2025
 - **Down 40.5%** when compared to this time in 2024 (417 crimes)

FOREST PARK SOUTHEAST YEAR TO YEAR COMPARISON

2024

Crimes	Jan	Feb	Mar	Apr	May	Jun	Jul	Aug	Sep	Oct	Nov	Dec	Total
Aggravated Assault	4	3	3	1	3	0	2	3	1	0	6	2	28
Arson	0	0	0	0	0	0	0	0	0	0	0	0	0
Burglary	1	1	1	1	2	6	3	1	0	4	3	0	23
Homicide	0	0	2	0	0	0	0	0	0	0	0	0	2
Larceny	10	16	12	10	29	26	36	17	10	14	16	4	200
Motor Vehicle Theft	4	2	6	4	6	5	8	5	5	2	1	3	51
Robbery	1	0	0	0	1	0	0	2	0	1	1	1	7
Total	20	22	24	16	41	37	49	28	16	21	27	10	311

2025

Crimes	Jan	Feb	Mar	Apr	May	Jun	Jul	Aug	Sep	Oct	Nov	Dec	Total
Aggravated Assault	0	0	4	1	0	4	2	0	1				12
Arson	0	0	0	0	0	0	0	0	0				0
Burglary	0	1	0	1	0	0	1	0	0				3
Homicide	0	0	0	0	0	0	0	0	0				0
Larceny	3	14	13	11	15	7	14	13	7				97
Motor Vehicle Theft	5	9	3	2	1	2	10	6	2				40
Robbery	1	0	0	2	1	0	1	0	0				5
Total	9	24	20	17	17	13	28	19	10				157

FOREST PARK SOUTHEAST 2024 VS 2025

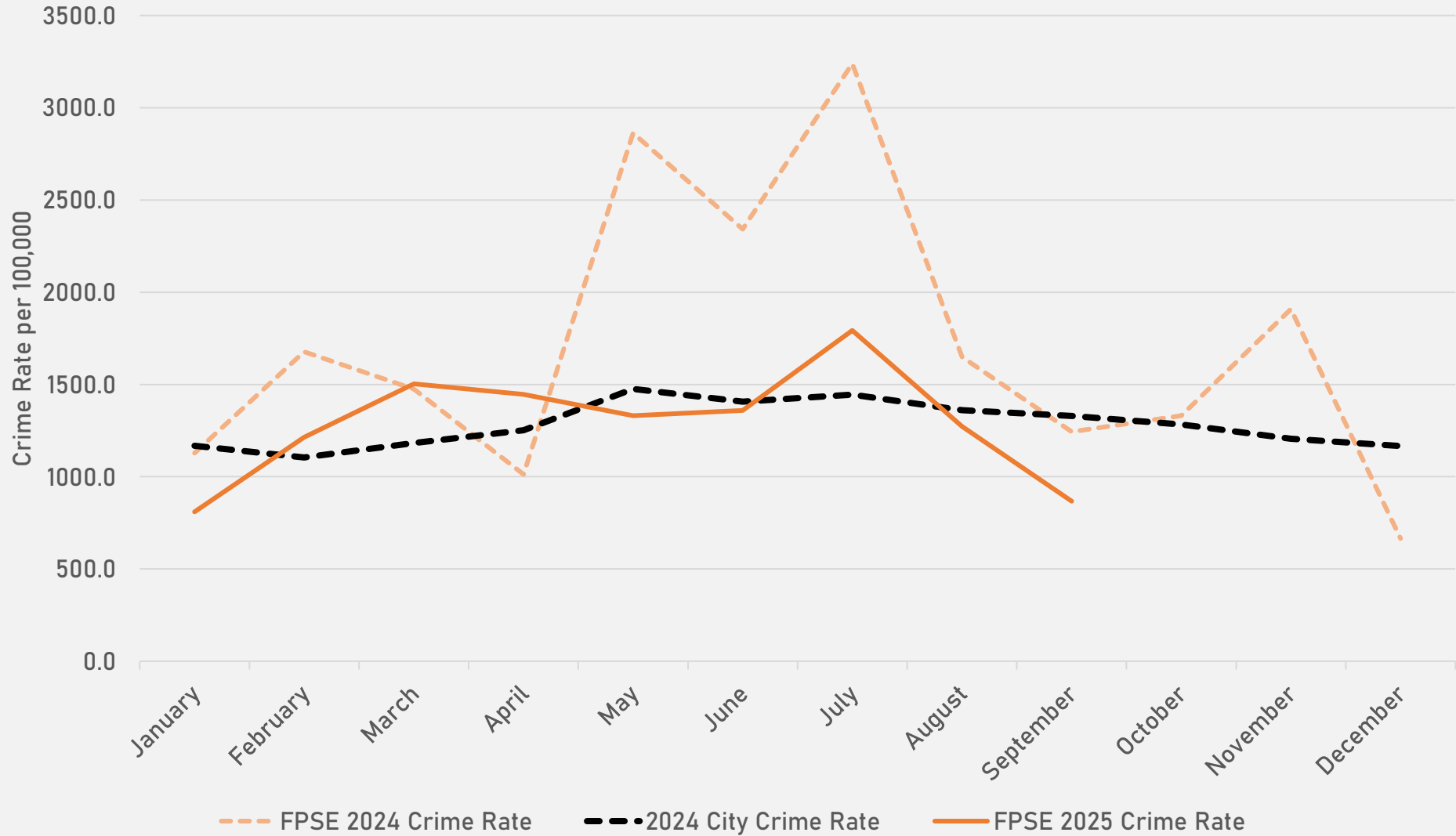

FOREST PARK SOUTHEAST CRIMES BY DAY OF THE WEEK

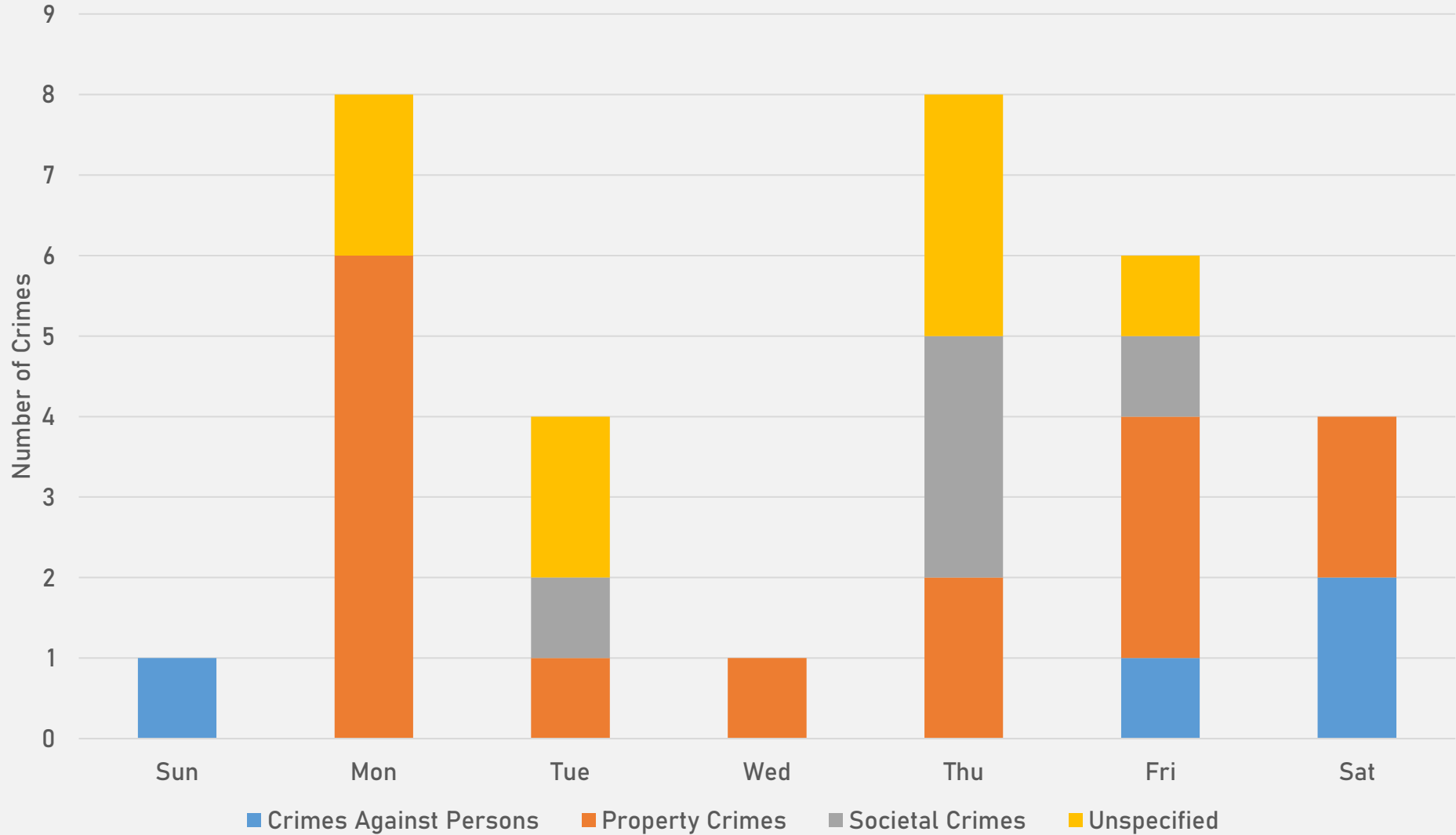

FOREST PARK SOUTHEAST CRIMES BY TIME OF DAY

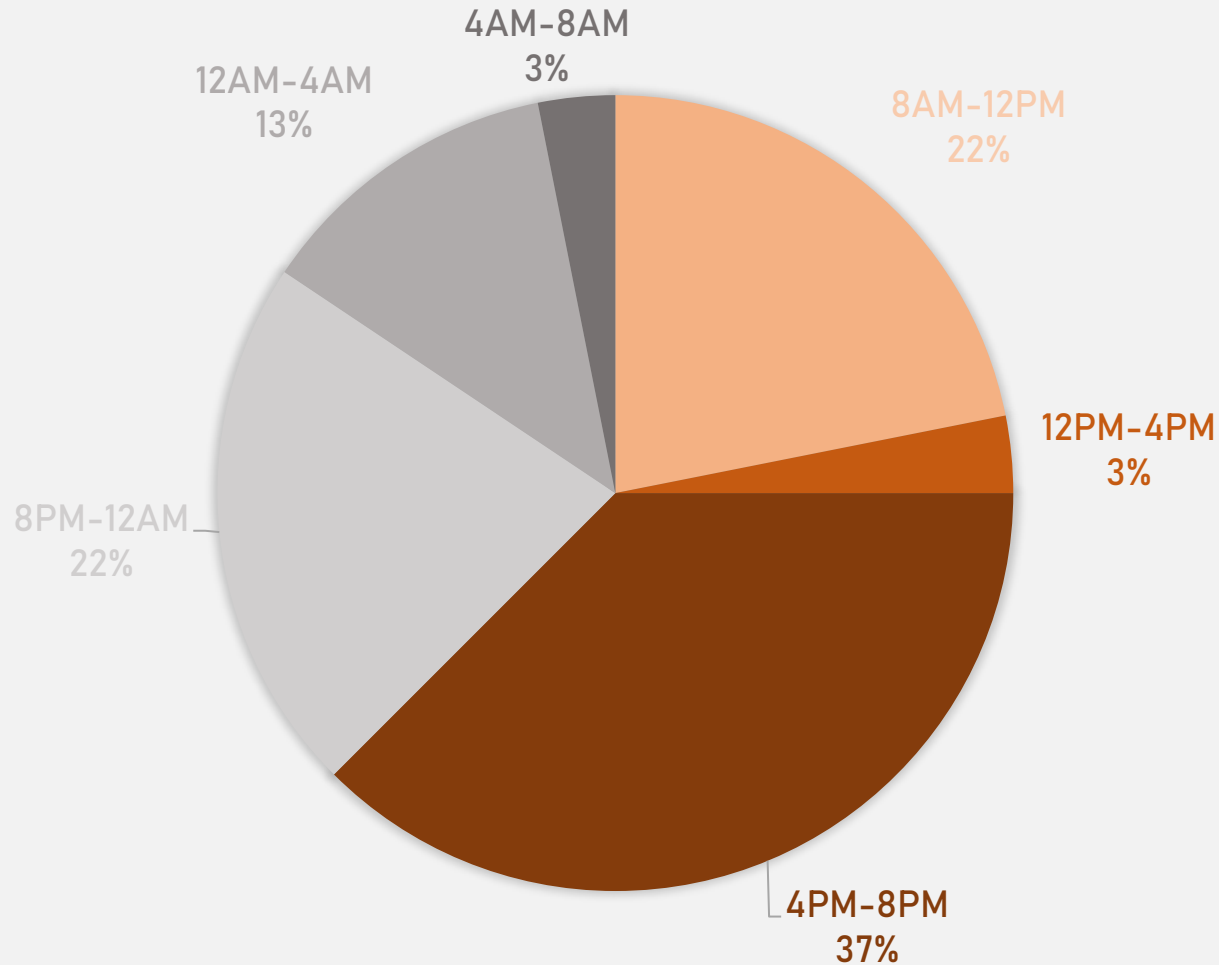

62.5% - Daytime (8AM-8PM)
37.5% - Nighttime (8PM-8AM)

FOREST PARK SOUTHEAST CRIMES BY DAY OF THE MONTH

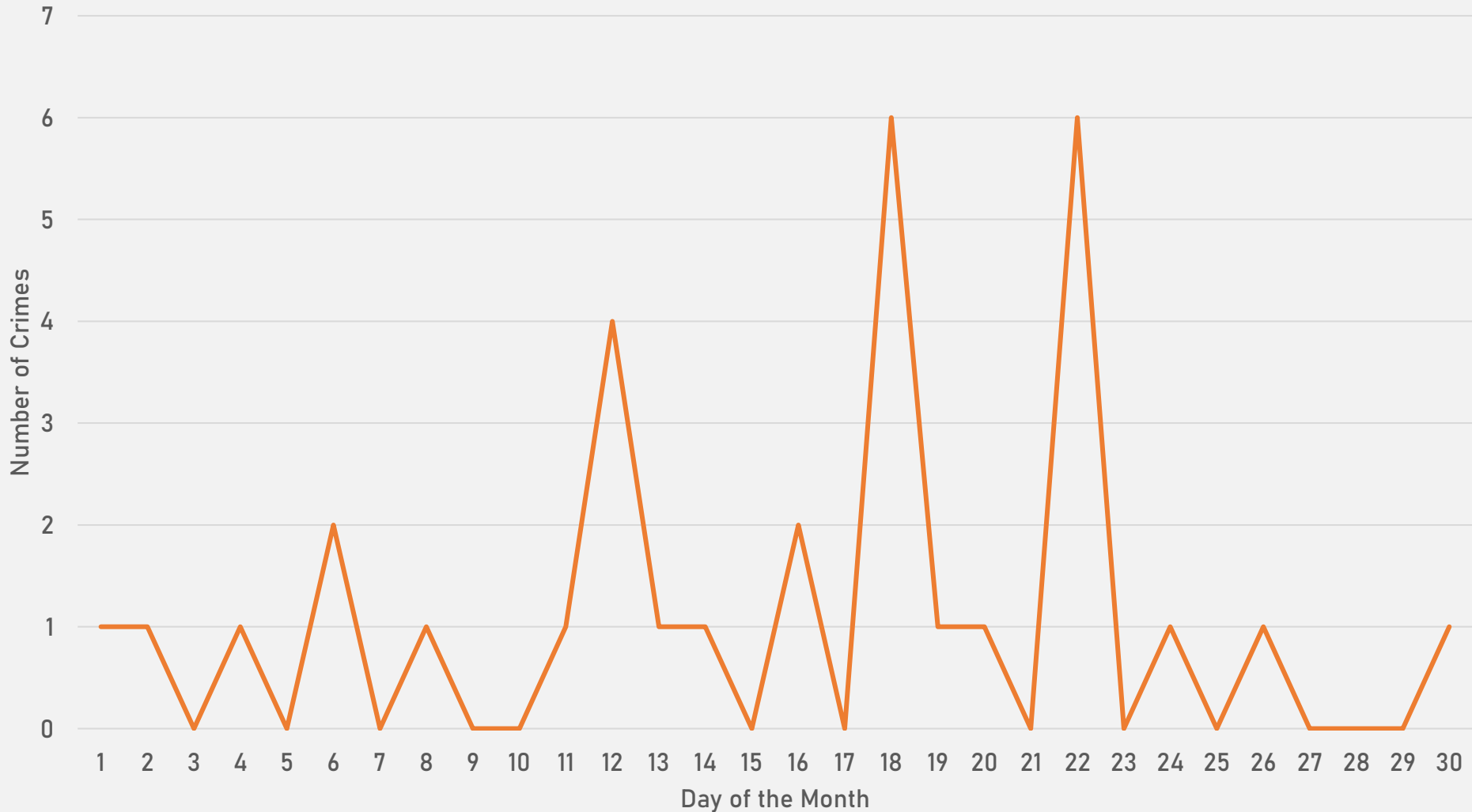

**CENTRAL WEST END
NEIGHBORHOOD DETAIL**

CENTRAL WEST END SUMMARY NOTES

- 136 total crimes in September 2025
 - **Down 24%** compared to September 2024 (178 crimes)
 - 21 crimes against persons in September 2025
 - **Up 11%** compared to September 2024 (19 crimes)
- 1,366 total crimes so far in 2025
 - **Down <1%** compared to this time in 2024 (1,370 crimes)
 - 223 crimes against persons so far in 2025
 - **Up 17%** compared to this time in 2024 (190 crimes)
 - 827 crimes against property so far in 2025
 - **Down 24.4%** compared to this time in 2024 (1,094 crimes)

CENTRAL WEST END YEAR TO YEAR COMPARISON

2024

Crimes	Jan	Feb	Mar	Apr	May	Jun	Jul	Aug	Sep	Oct	Nov	Dec	Total
Aggravated Assault	0	7	0	5	6	8	0	4	2	10	6	3	51
Arson	1	0	0	0	0	0	0	0	0	0	0	0	1
Burglary	9	10	9	8	6	10	6	5	5	6	6	1	81
Homicide	0	1	0	0	0	0	0	0	0	0	0	0	1
Larceny	52	37	35	53	47	63	68	37	62	39	85	59	637
Motor Vehicle Theft	16	27	9	26	16	22	17	16	17	11	6	22	205
Robbery	2	5	0	2	3	4	0	2	3	2	1	1	25
Total	80	87	53	94	78	107	91	64	89	68	104	86	1001

2025

Crimes	Jan	Feb	Mar	Apr	May	Jun	Jul	Aug	Sep	Oct	Nov	Dec	Total
Aggravated Assault	7	5	9	3	2	6	10	10	5				57
Arson	0	0	0	0	0	0	0	0	0				0
Burglary	5	7	6	5	4	6	6	5	12				56
Homicide	0	0	0	0	1	0	0	0	0				1
Larceny	40	35	34	46	48	77	35	46	37				398
Motor Vehicle Theft	4	5	7	6	11	13	18	22	13				99
Robbery	3	2	1	0	1	1	7	3	2				20
Total	59	54	57	60	67	113	69	85	64				628

CENTRAL WEST END 2024 VS 2025

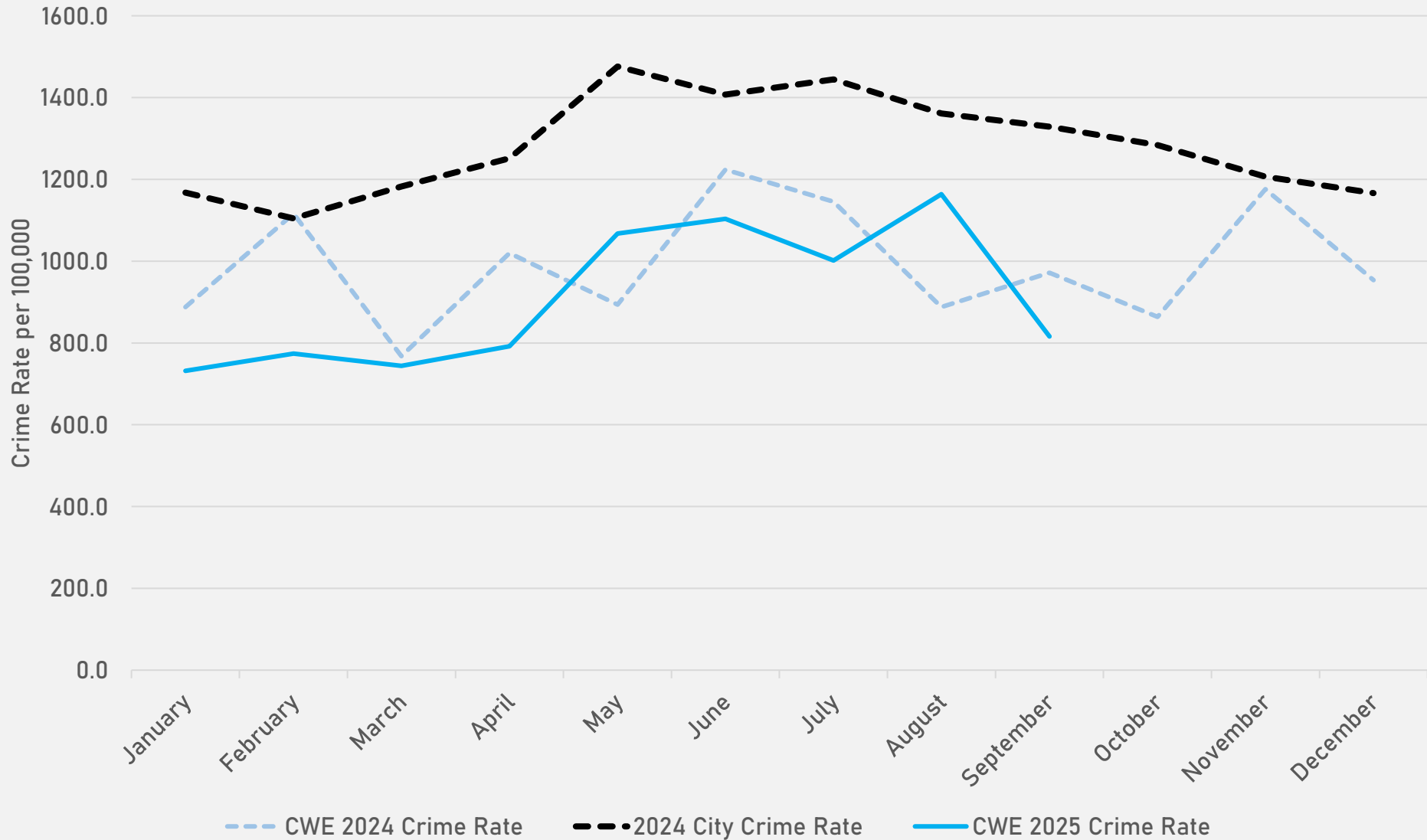

CENTRAL WEST END CRIMES BY DAY OF THE WEEK

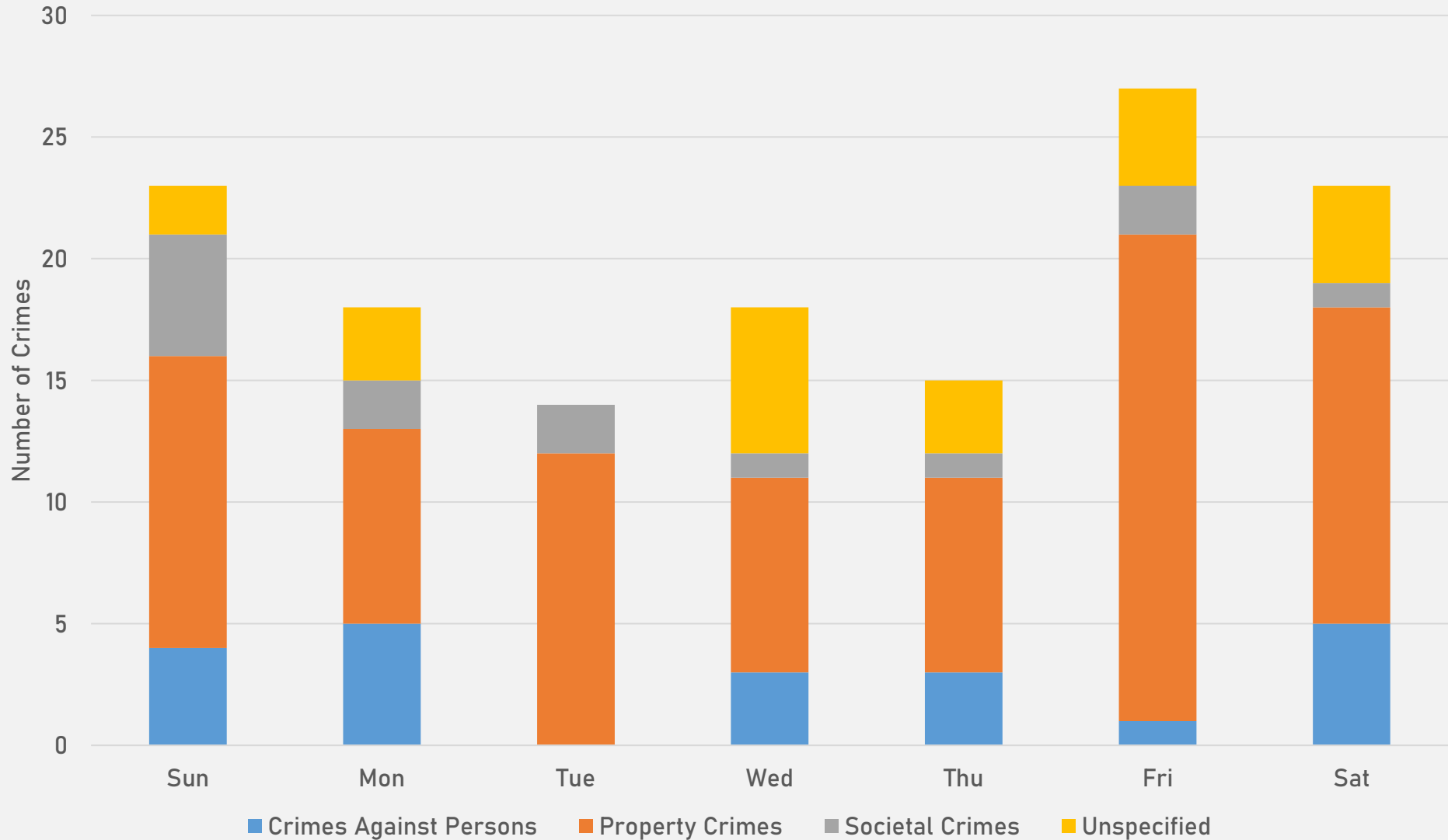

CENTRAL WEST END CRIMES BY TIME OF DAY

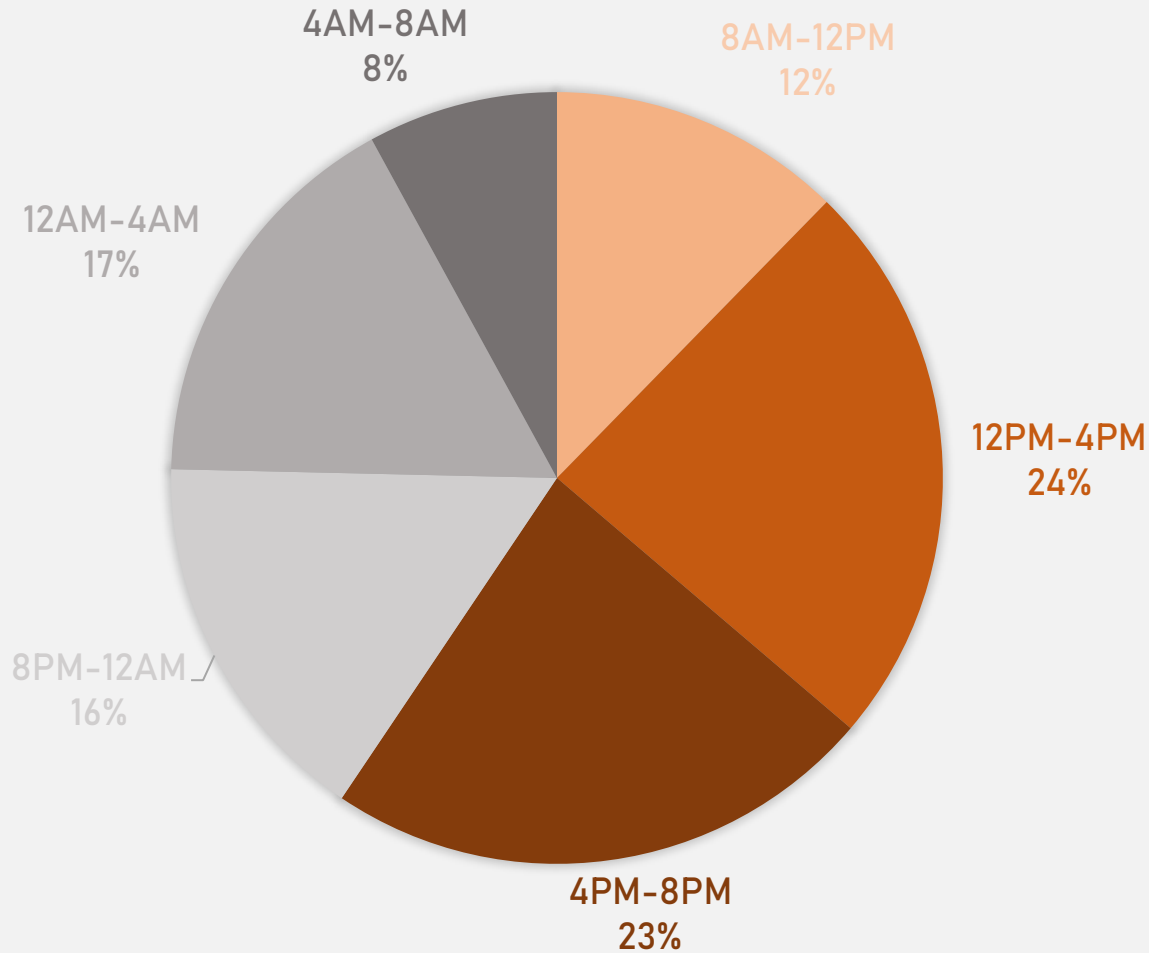

59.4% - Daytime (8AM-8PM)
40.6% - Nighttime (8PM-8AM)

CENTRAL WEST END CRIMES BY DAY OF THE MONTH

