

# November 2025

## Monthly Crime Report

**FOREST PARK SOUTHEAST  
CENTRAL WEST END**

Washington University Medical Center

# CITY OF ST LOUIS POLICE DISTRICTS

**Central West End  
Neighborhood**

**WUMC**

**Forest Park  
Southeast  
Neighborhood**

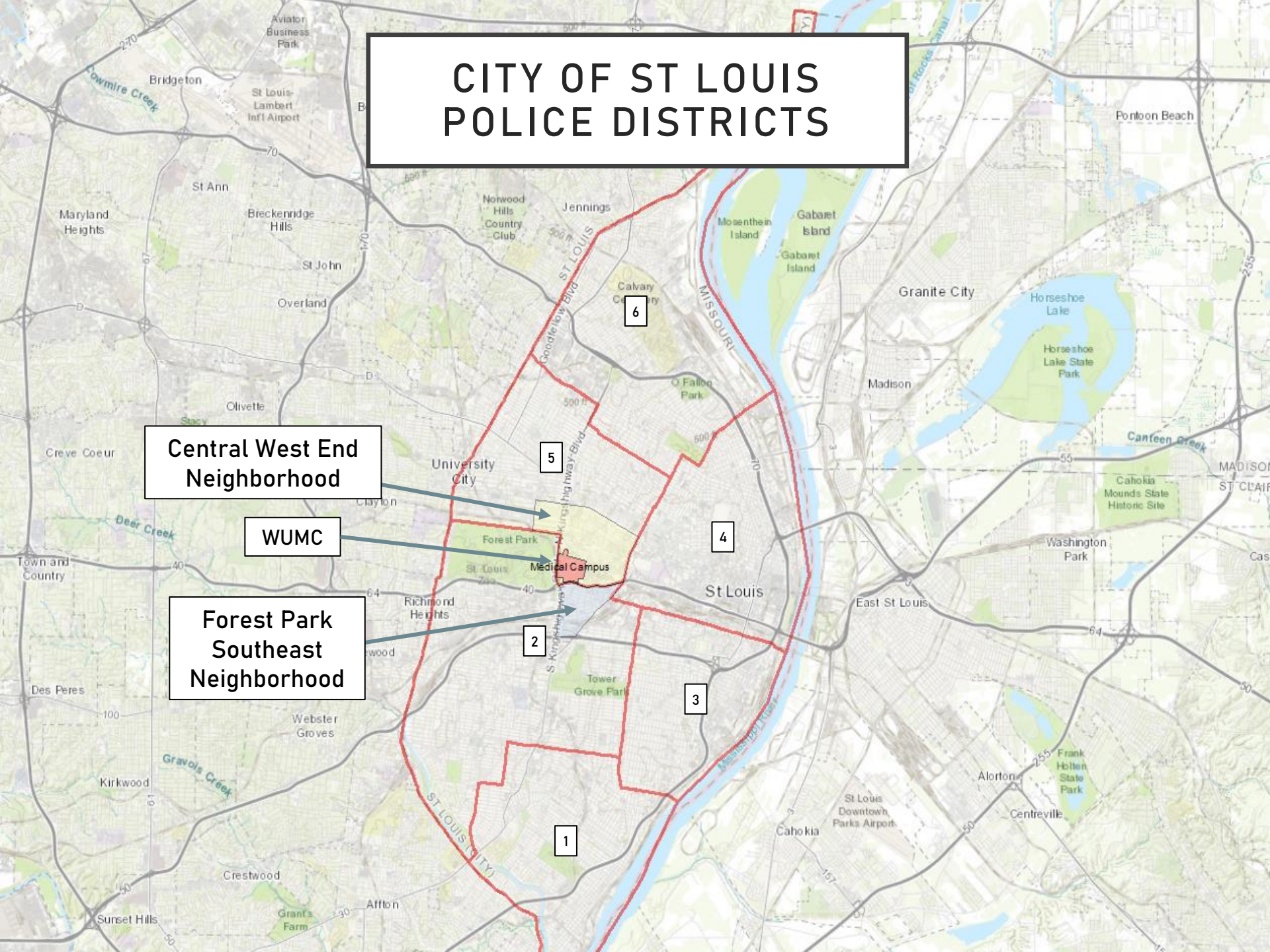

# DISTRICT 5 SUMMARY NOTES

There are 15 neighborhoods in District 5.

- Academy
- Central West End
- DeBaliviere Place
- Fountain Park
- Hamilton Heights
- Kingsway East
- Kingsway West
- Lewis Place
- Skinker-DeBaliviere
- The Greater Ville
- The Ville
- Vandeventer
- Visitation Park
- Wells-Goodfellow
- West End

- The **lowest number** of crimes in one neighborhood was 6 in Visitation Park
- The **highest number** of crimes in one neighborhood was 156 in Central West End
- The average number of crimes per neighborhood was 40.7
- The **lowest crime rate** per 100,000 in one neighborhood was 359.1 in Skinker / DeBaliviere
- The **highest crime rate** per 100,000 in one neighborhood was 2232.6 in Fountain Park
- The overall crime rate in District 5 was 1078.5

# DISTRICT 2 SUMMARY NOTES

There are 19 neighborhoods in District 2.

- Botanical Heights
- Cheltenham
- Clayton-Tamm
- Clifton Heights
- Ellendale
- **Forest Park Southeast**
- Franz Park
- Hi-Pointe
- Kings Oak
- Lindenwood Park
- Northampton
- Shaw
- Southampton
- Southwest Garden
- St. Louis Hills
- The Hill
- Tiffany
- Tower Grove South
- Wydown-Skinker

- \* The **lowest number** of crimes in one neighborhood was 2 in Wydown/Skinker
- \* The **highest number** of crimes in one neighborhood was 131 in Tower Grove South
- \* The average number of crimes per neighborhood was 31.7
- \* The **lowest crime rate** per 100,000 in one neighborhood was 178.4 in Wydown/Skinker
- \* The **highest crime rate** per 100,000 in one neighborhood was 1796.4 in Kings Oak
- \* The overall crime rate in District 2 was 776.7

\*Southampton is split between District 2 and District 1.

# NEIGHBORHOODS VS CITY CRIME RATE OVER THE PAST YEAR

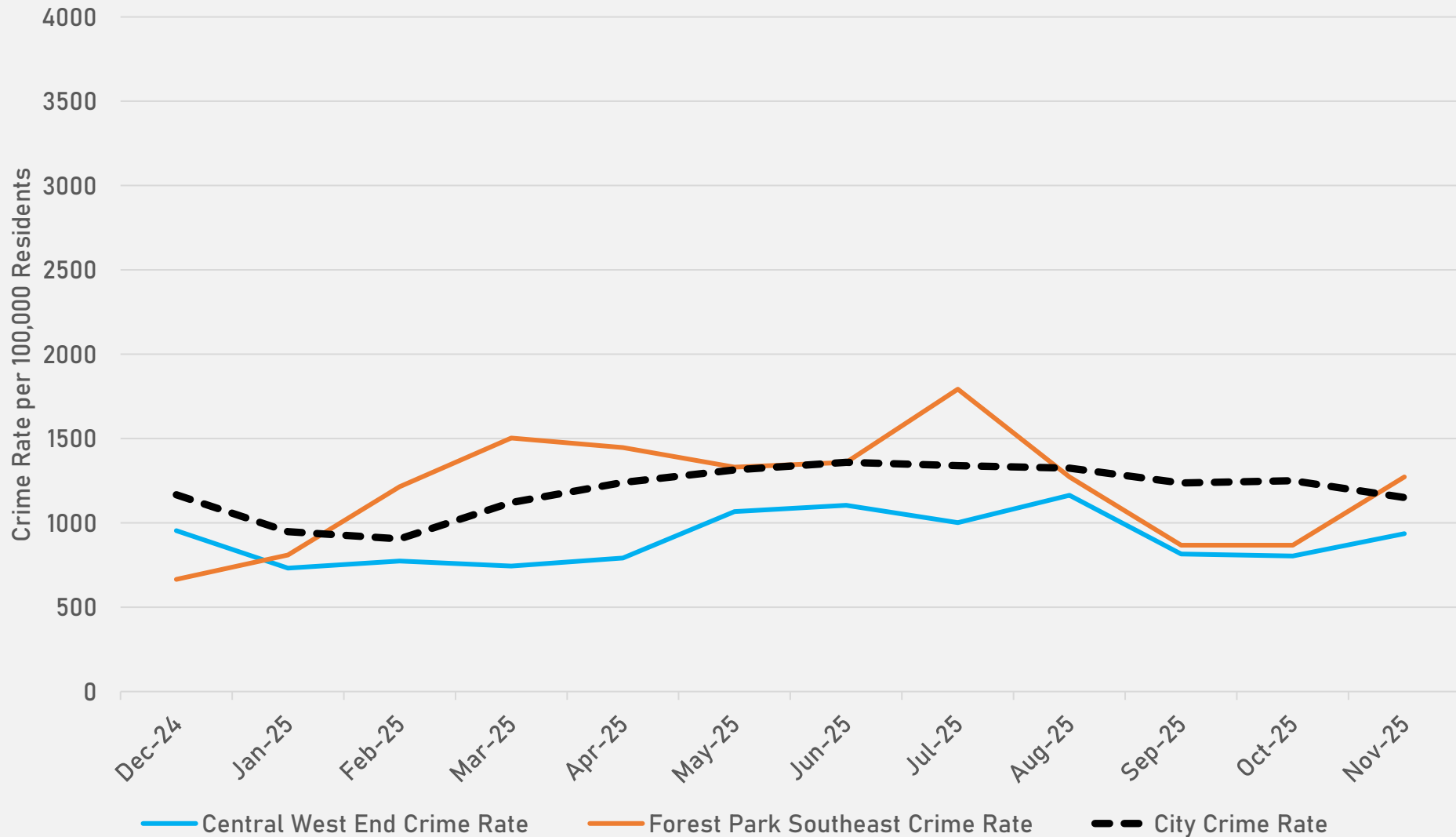

# FOREST PARK SOUTHEAST NEIGHBORHOOD DETAIL



## FOREST PARK SOUTHEAST SUMMARY NOTES

- 44 total crimes in November 2025
  - Down 38.0% compared to November 2024 (71 crimes)
  - 2 crimes against persons in November 2025
    - Down 83.3% compared to November 2024 (12 crimes)
- 513 total crimes so far in 2025
  - Down 29.4% compared to this time in 2024 (727 crimes)
  - 67 total crimes against persons so far in 2025
    - Down 16.2% when compared to this time in 2024 (80 crimes)
  - 307 total crimes against property so far in 2025
    - Down 39.0% when compared to this time in 2024 (503 crimes)

# FOREST PARK SOUTHEAST YEAR TO YEAR COMPARISON

2024

Crimes	Jan	Feb	Mar	Apr	May	Jun	Jul	Aug	Sep	Oct	Nov	Dec	Total
Aggravated Assault	4	3	3	1	3	0	2	3	1	0	6	2	28
Arson	0	0	0	0	0	0	0	0	0	0	0	0	0
Burglary	1	1	1	1	2	6	3	1	0	4	3	0	23
Homicide	0	0	2	0	0	0	0	0	0	0	0	0	2
Larceny	10	16	12	10	29	26	36	17	10	14	16	4	200
Motor Vehicle Theft	4	2	6	4	6	5	8	5	5	2	1	3	51
Robbery	1	0	0	0	1	0	0	2	0	1	1	1	7
Total	20	22	24	16	41	37	49	28	16	21	27	10	311

2025

Crimes	Jan	Feb	Mar	Apr	May	Jun	Jul	Aug	Sep	Oct	Nov	Dec	Total
Aggravated Assault	0	0	4	1	0	4	2	0	1	0	1		13
Arson	0	0	0	0	0	0	0	0	0	0	0		0
Burglary	0	1	0	1	0	0	1	0	0	2	1		6
Homicide	0	0	0	0	0	0	0	0	0	0	0		0
Larceny	3	14	13	11	15	7	14	13	7	9	12		118
Motor Vehicle Theft	5	9	3	2	1	2	10	6	2	0	7		47
Robbery	1	0	0	2	1	0	1	0	0	1	0		6
Total	9	24	20	17	17	13	28	19	10	12	21		190



# FOREST PARK SOUTHEAST 2024 VS 2025

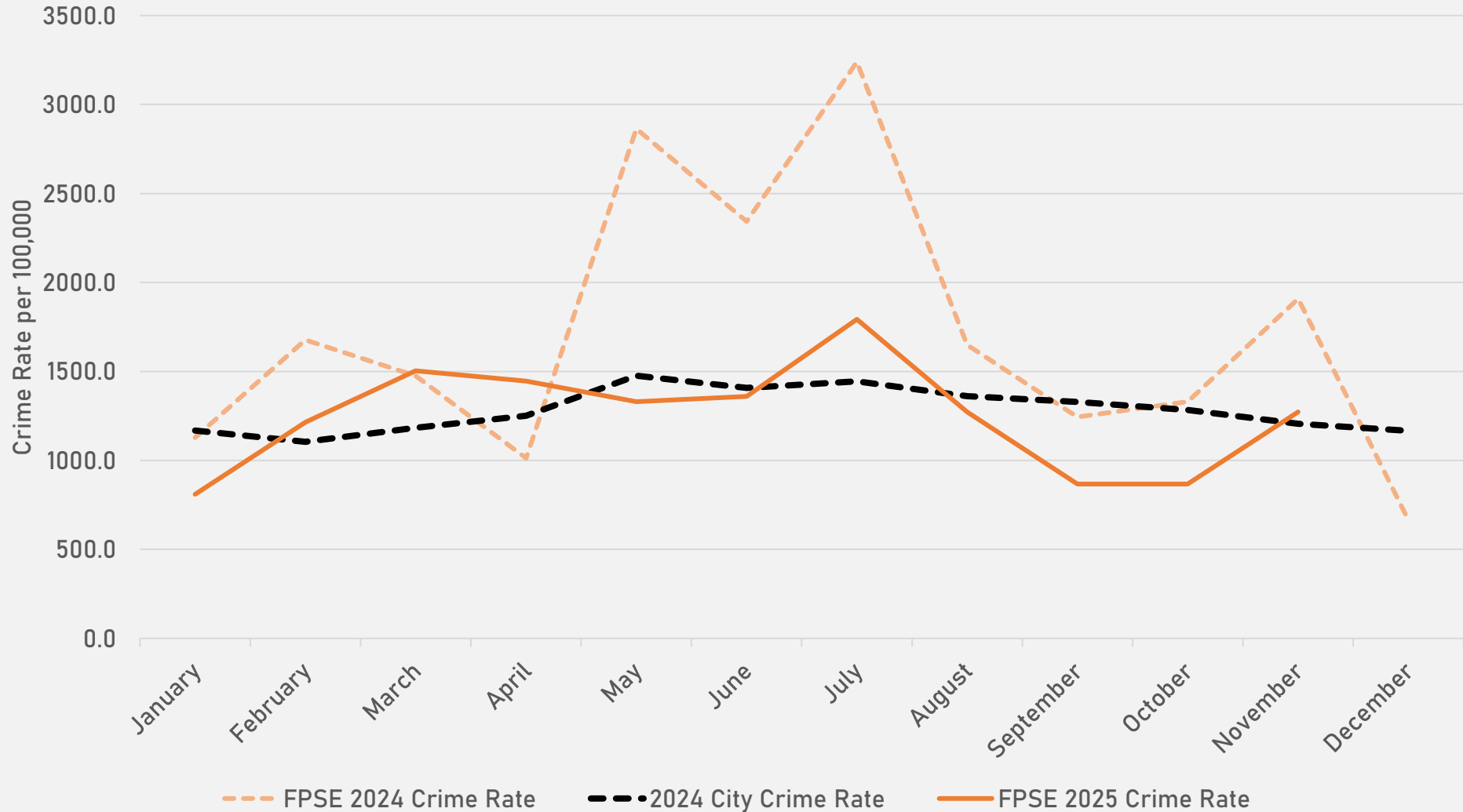

## FOREST PARK SOUTHEAST CRIMES BY DAY OF THE WEEK

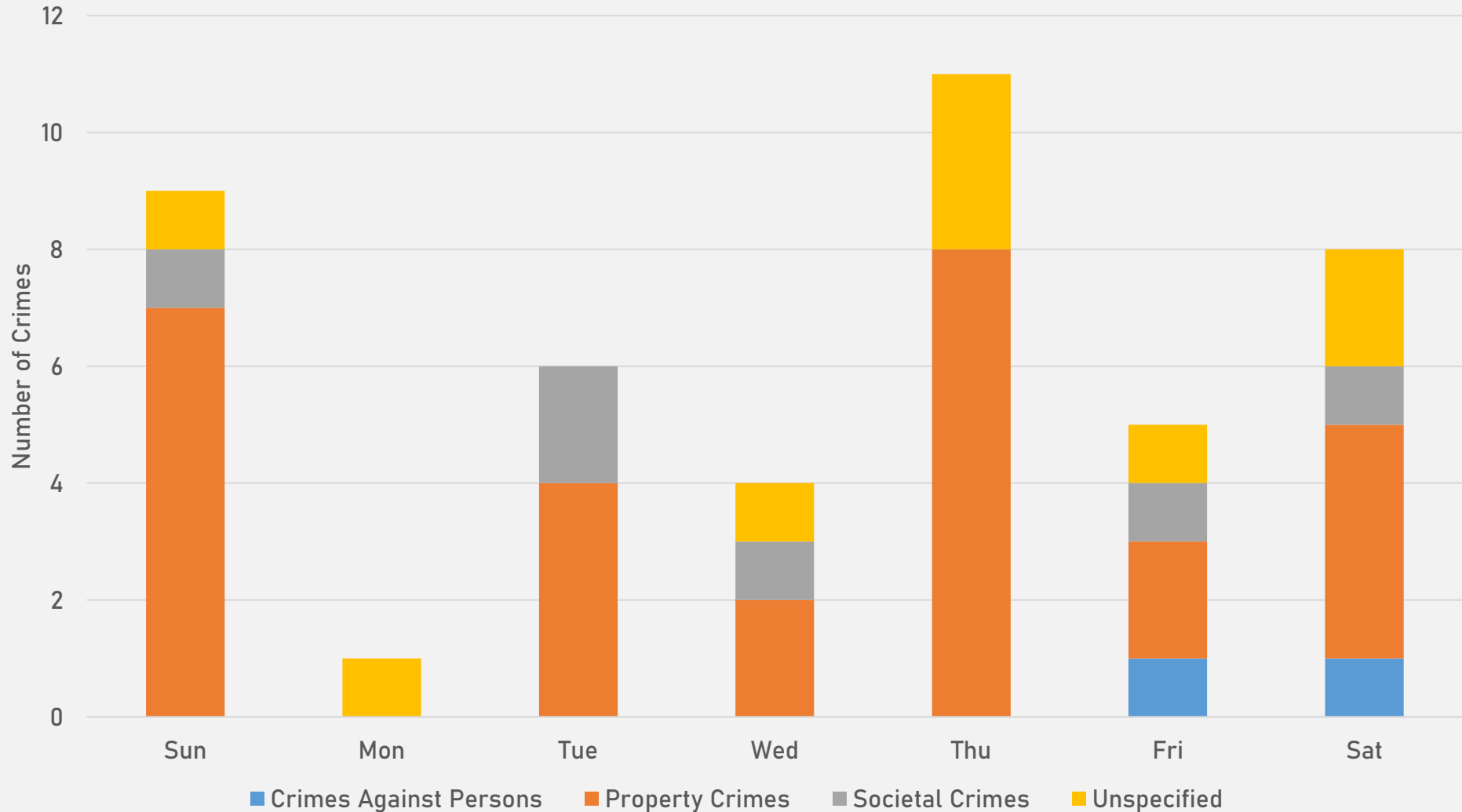

# FOREST PARK SOUTHEAST CRIMES BY TIME OF DAY

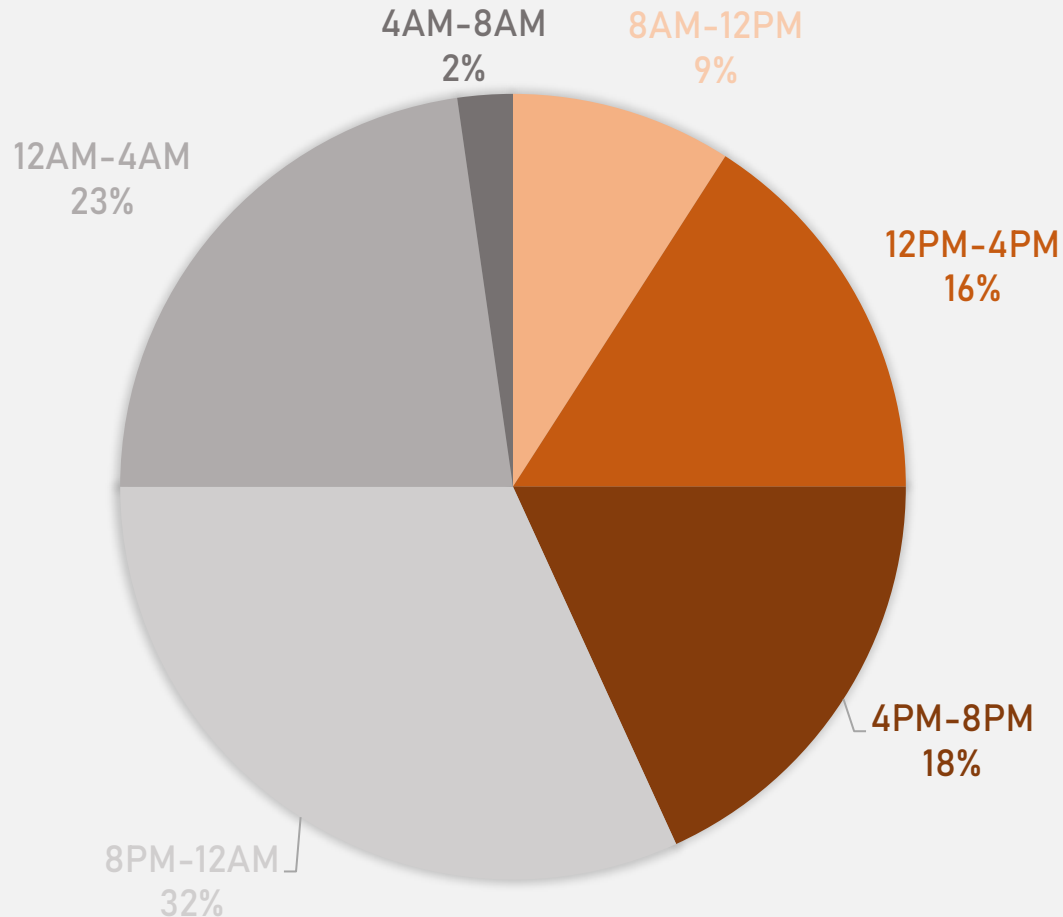

43% - Daytime (8AM-8PM)

57% - Nighttime (8PM-8AM)

## FOREST PARK SOUTHEAST CRIMES BY DAY OF THE MONTH

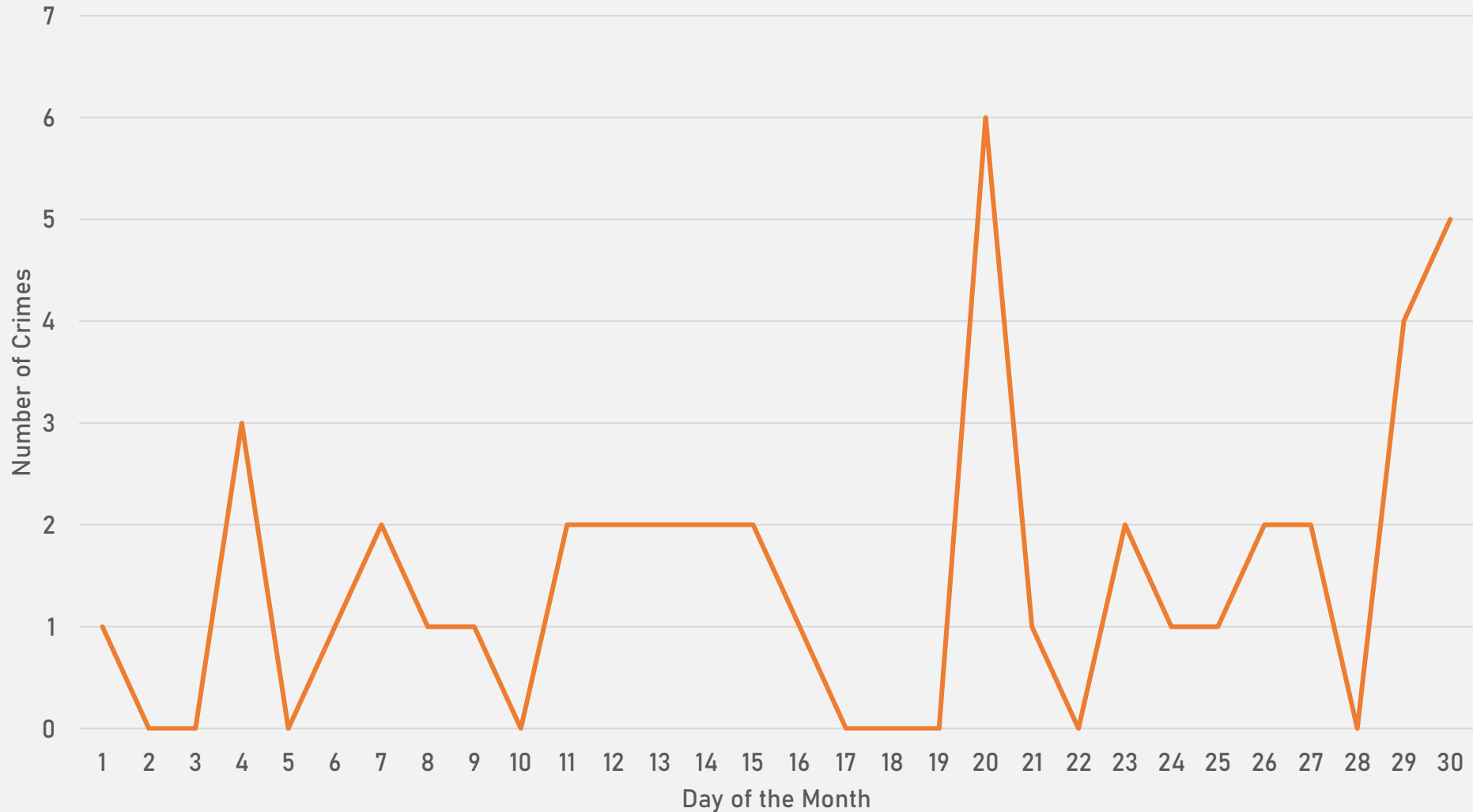

**CENTRAL WEST END  
NEIGHBORHOOD DETAIL**

## CENTRAL WEST END SUMMARY NOTES

- 156 total crimes in November 2025
  - **Down 31.0%** compared to November 2024 (226 crimes)
  - 16 crimes against persons in November 2025
    - **Down 30.4%** compared to November 2024 (23 crimes)
- 1,766 total crimes so far in 2025
  - **Down 10.5%** compared to this time in 2024 (1,974 crimes)
  - 265 crimes against persons so far in 2025
    - **Up 3.1%** compared to this time in 2024 (257 crimes)
  - 1,034 crimes against property so far in 2025
    - **Down 22.7%** compared to this time in 2024 (1,338 crimes)

# CENTRAL WEST END YEAR TO YEAR COMPARISON

2024

Crimes	Jan	Feb	Mar	Apr	May	Jun	Jul	Aug	Sep	Oct	Nov	Dec	Total
Aggravated Assault	0	7	0	5	6	8	0	4	2	10	6	3	51
Arson	1	0	0	0	0	0	0	0	0	0	0	0	1
Burglary	9	10	9	8	6	10	6	5	5	6	6	1	81
Homicide	0	1	0	0	0	0	0	0	0	0	0	0	1
Larceny	52	37	35	53	47	63	68	37	62	39	85	59	637
Motor Vehicle Theft	16	27	9	26	16	22	17	16	17	11	6	22	205
Robbery	2	5	0	2	3	4	0	2	3	2	1	1	25
Total	80	87	53	94	78	107	91	64	89	68	104	86	1001

2025

Crimes	Jan	Feb	Mar	Apr	May	Jun	Jul	Aug	Sep	Oct	Nov	Dec	Total
Aggravated Assault	7	5	9	3	2	6	10	10	5	3	3		63
Arson	0	0	0	0	0	0	0	0	0	0	0		0
Burglary	5	7	6	5	4	6	6	5	12	4	8		68
Homicide	0	0	0	0	1	0	0	0	0	0	0		1
Larceny	40	35	34	46	48	77	35	46	37	38	44		480
Motor Vehicle Theft	4	5	7	6	11	13	18	22	13	15	21		135
Robbery	3	2	1	0	1	1	7	3	2	3	4		27
Total	59	54	57	60	67	113	69	85	64	63	80		774



# CENTRAL WEST END 2024 VS 2025

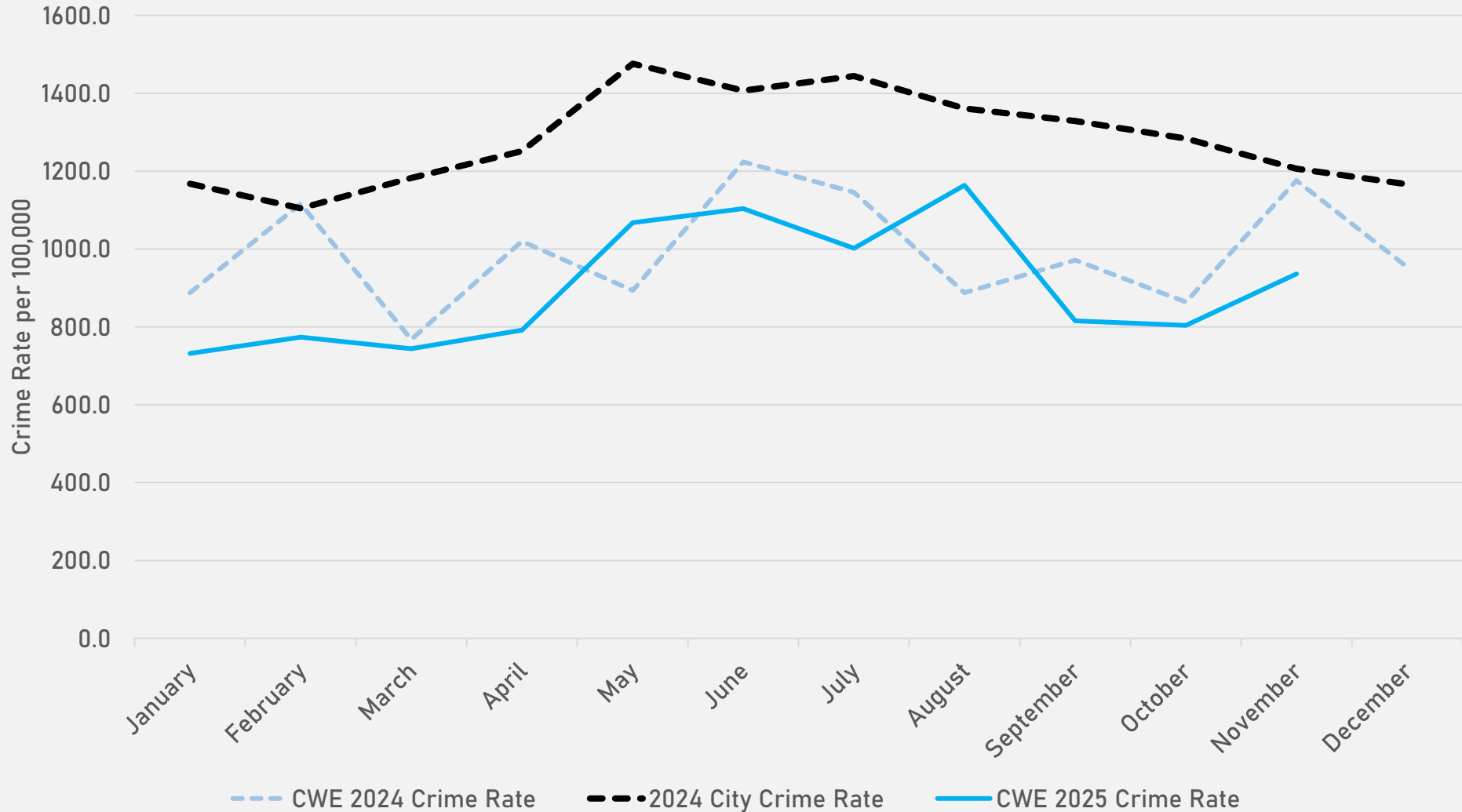

## CENTRAL WEST END CRIMES BY DAY OF THE WEEK

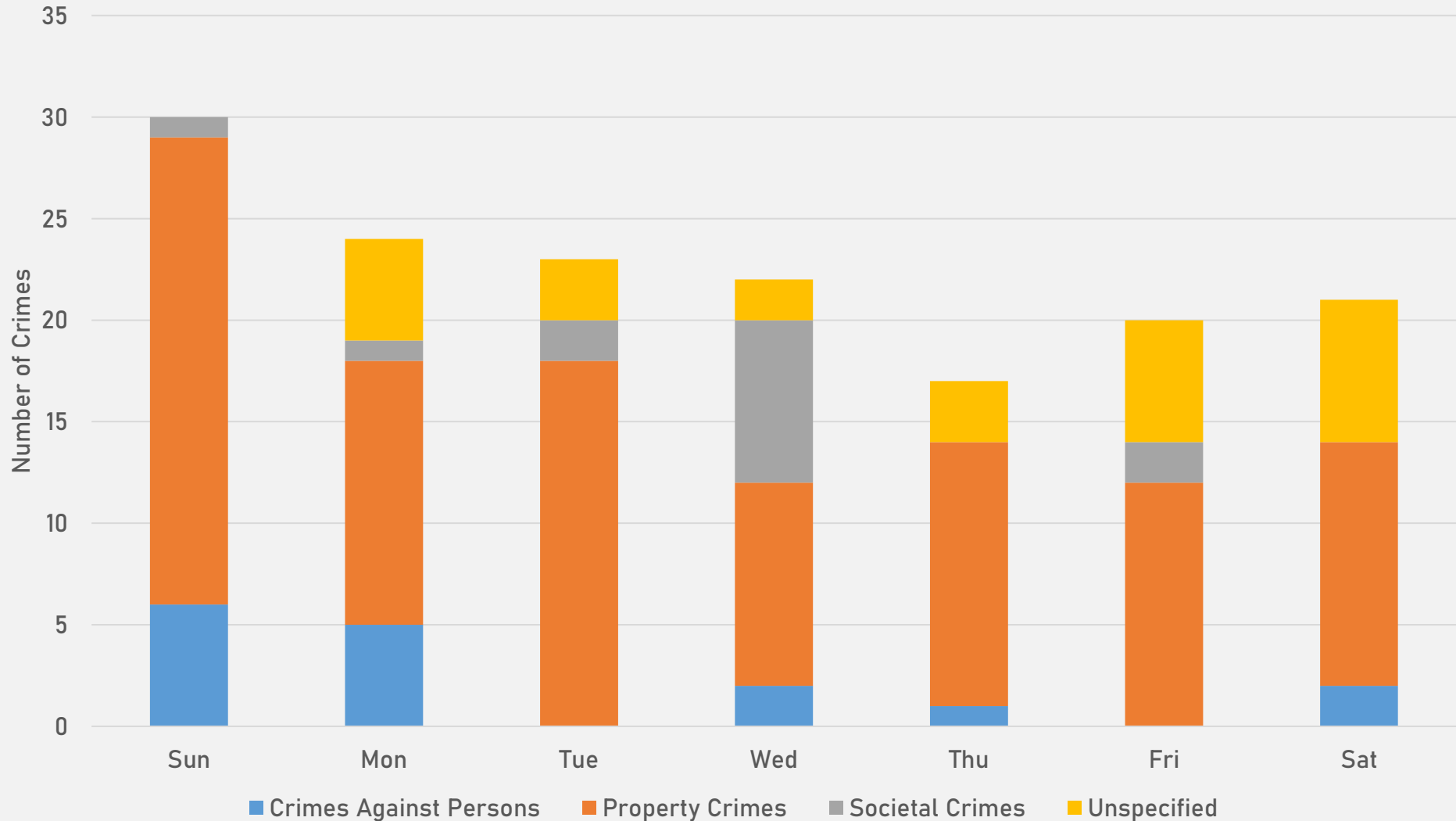

# CENTRAL WEST END CRIMES BY TIME OF DAY

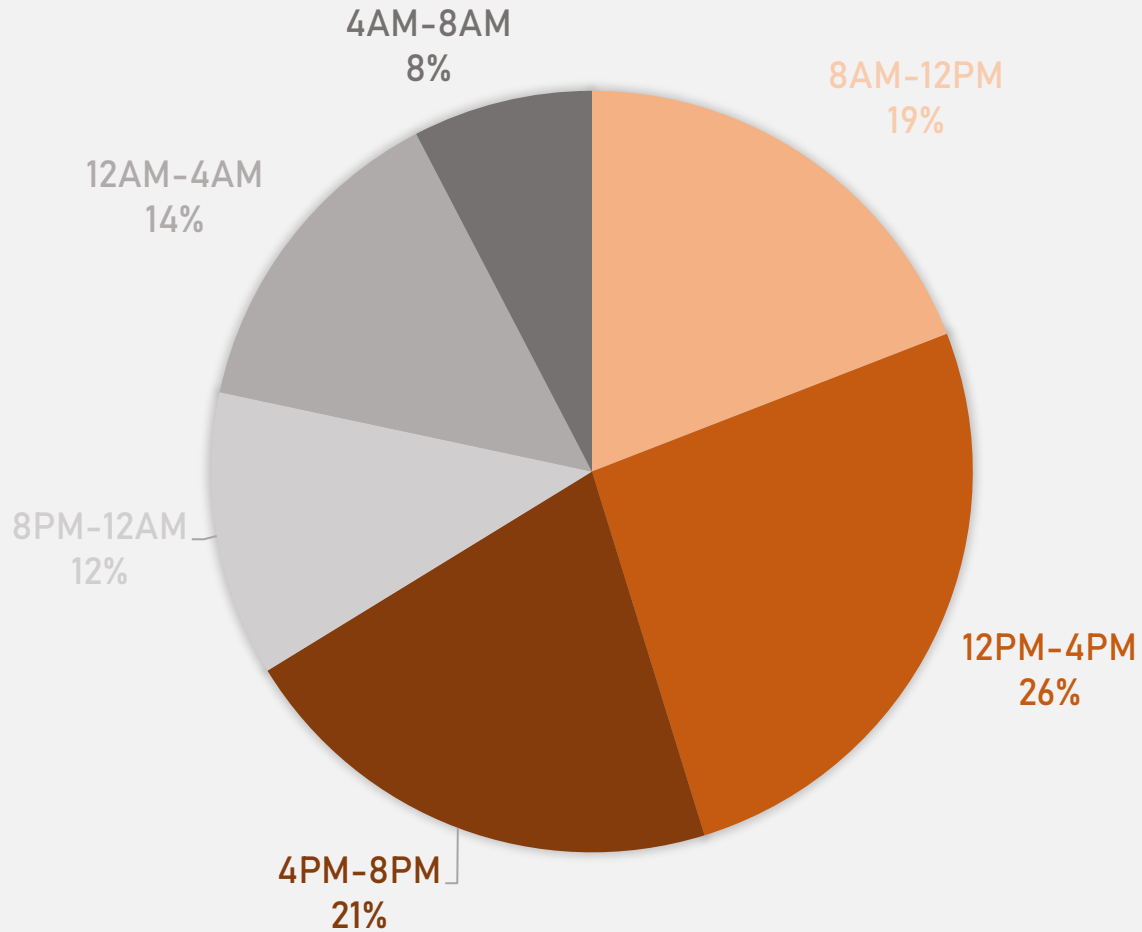

66% - Daytime (8AM-8PM)  
34% - Nighttime (8PM-8AM)

## CENTRAL WEST END CRIMES BY DAY OF THE MONTH

