

March 2026
Monthly Crime Report

**FOREST PARK SOUTHEAST
CENTRAL WEST END**

Washington University Medical Center

CITY OF ST LOUIS POLICE DISTRICTS

Central West End
Neighborhood

WUMC

Forest Park
Southeast
Neighborhood

6

5

4

2

3

1

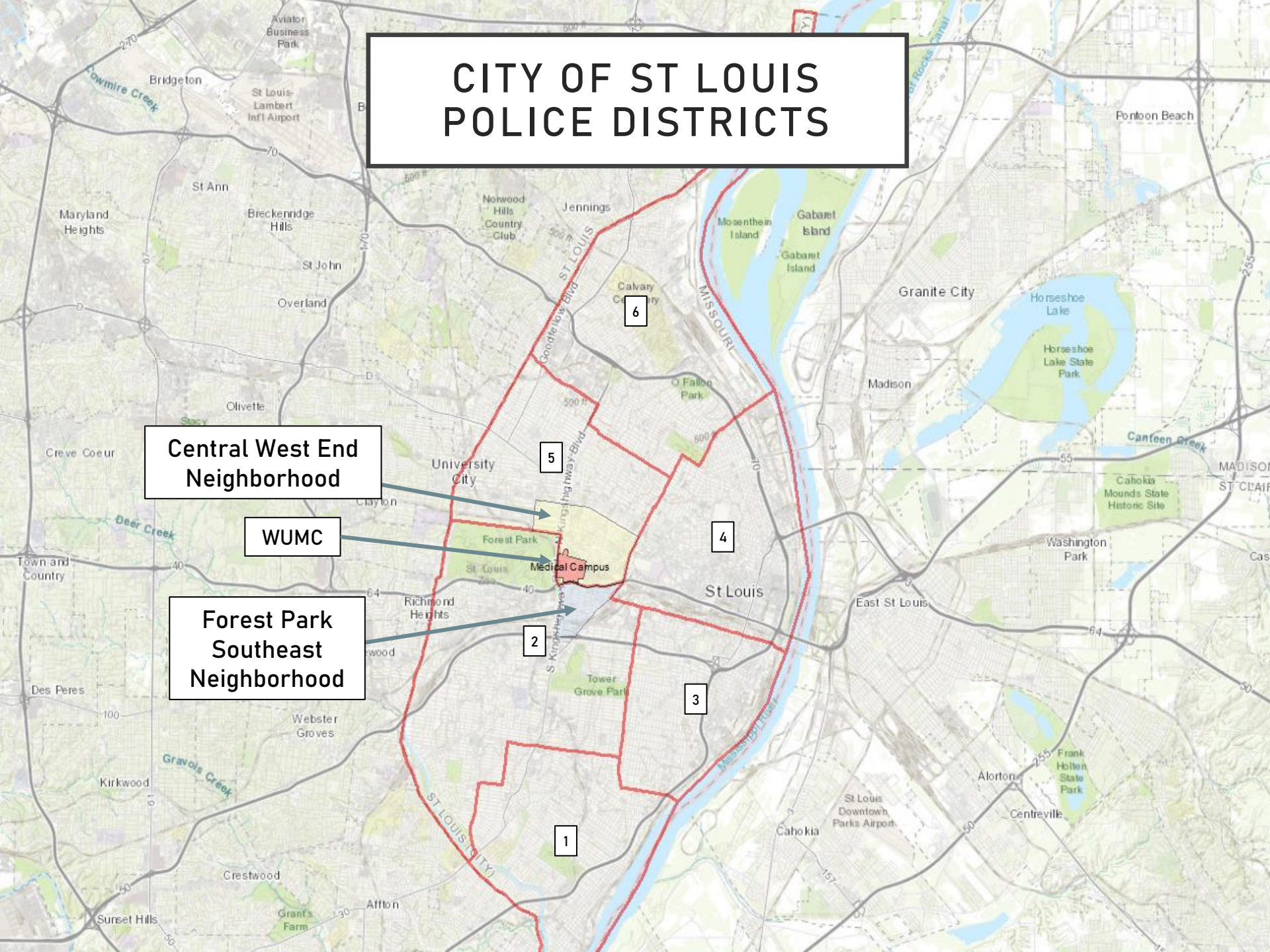

DISTRICT 5 SUMMARY NOTES

There are 15 neighborhoods in District 5.

- Academy
- Central West End
- DeBaliviere Place
- Fountain Park
- Hamilton Heights
- Kingsway East
- Kingsway West
- Lewis Place
- Skinker-DeBaliviere
- The Greater Ville
- The Ville
- Vandeventer
- Visitation Park
- Wells-Goodfellow
- West End

- The **lowest number** of crimes in one neighborhood was 9 in Visitation Park
- The **highest number** of crimes in one neighborhood was 147 in Central West End
- The average number of crimes per neighborhood was 40.9
- The **lowest crime rate** per 100,000 in one neighborhood was 384.7 in Skinker DeBaliviere
- The **highest crime rate** per 100,000 in one neighborhood was 2459.2 in Wells Goodfellow
- The overall crime rate in District 5 was 1083.8

DISTRICT 2 SUMMARY NOTES

There are 19 neighborhoods in District 2.

- Botanical Heights
- Cheltenham
- Clayton-Tamm
- Clifton Heights
- Ellendale
- **Forest Park Southeast**
- Franz Park
- Hi-Pointe
- Kings Oak
- Lindenwood Park
- Northampton
- Shaw
- Southampton
- Southwest Garden
- St. Louis Hills
- The Hill
- Tiffany
- Tower Grove South
- Wydown-Skinker

- The **lowest number** of crimes in one neighborhood was 0 in Wydown Skinker
- The **highest number** of crimes in one neighborhood was 82 in Tower Grove South
- The average number of crimes per neighborhood was 23.6
- The **lowest crime rate** per 100,000 in one neighborhood was 0.0 in Wydown Skinker
- The **highest crime rate** per 100,000 in one neighborhood was 1299.6 in Ellendale
- The overall crime rate in District 2 was 579.3

*Southampton is split between District 2 and District 1.

NEIGHBORHOODS VS CITY CRIME RATE OVER THE PAST YEAR

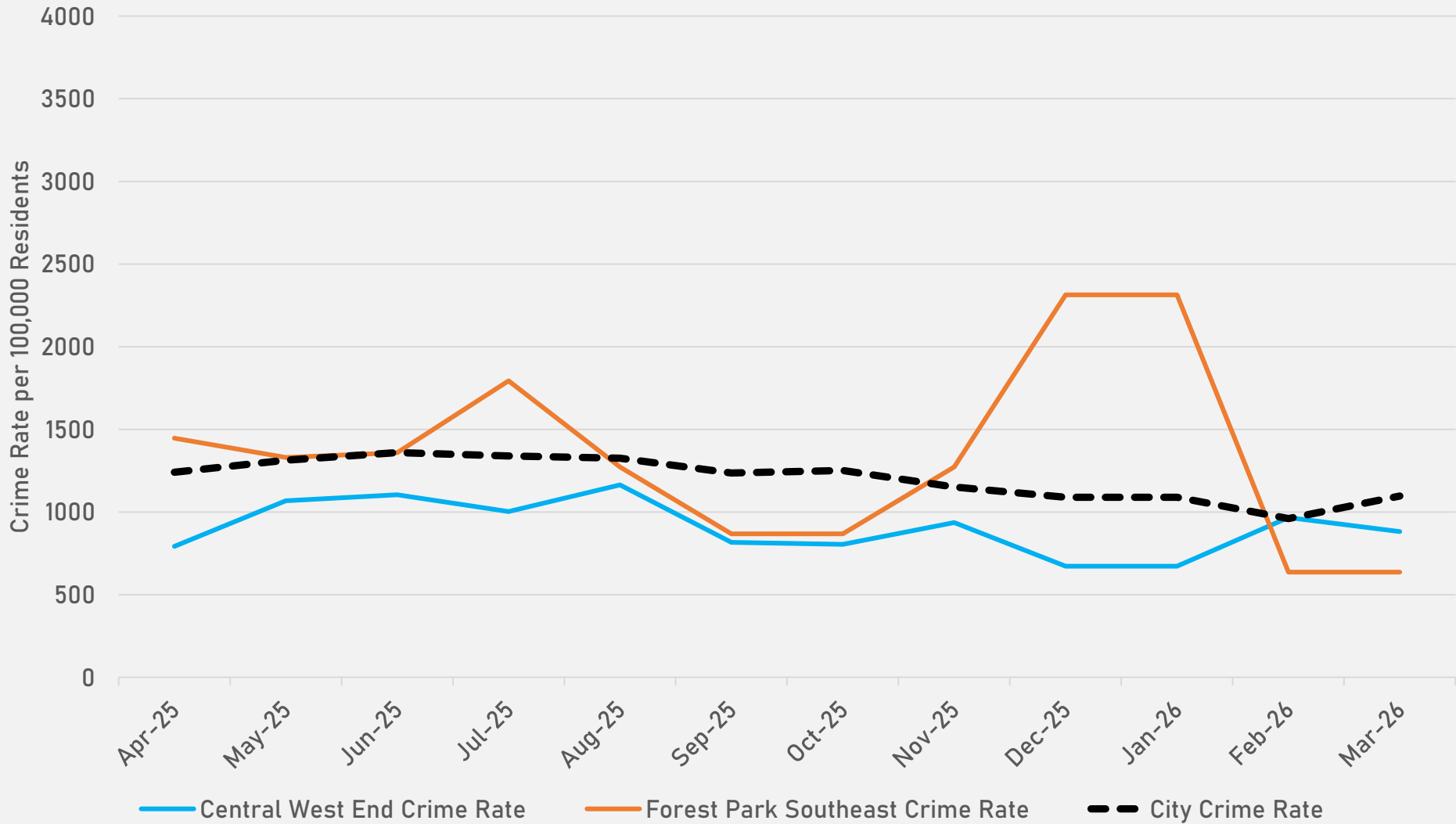

**FOREST PARK SOUTHEAST
NEIGHBORHOOD DETAIL**

FOREST PARK SOUTHEAST SUMMARY NOTES

- 22 total crimes in March 2026
 - **Down 59.3%** compared to March 2025 (54 crimes)
 - 3 crimes against persons in March 2026
 - **Down 62.5%** compared to March 2025 (8 crimes)
- 79 total crimes so far in 2026
 - **Down 36.3%** compared to this time in 2025 (124 crimes)
 - 10 total crimes against persons so far in 2026
 - **Down 28.6%** when compared to this time in 2025 (14 crimes)
 - 44 total crimes against property so far in 2026
 - **Down 43.6%** when compared to this time in 2025 (78 crimes)

FOREST PARK SOUTHEAST YEAR TO YEAR COMPARISON

2025

Crimes	Jan	Feb	Mar	Apr	May	Jun	Jul	Aug	Sep	Oct	Nov	Dec	Total
Aggravated Assault	0	0	4	1	0	4	2	0	1	0	1	1	14
Arson	0	0	0	0	0	0	0	0	0	0	0	0	0
Burglary	0	1	0	1	0	0	1	0	0	2	1	1	7
Homicide	0	0	0	0	0	0	0	0	0	0	0	0	0
Larceny	3	14	13	11	15	7	14	13	7	9	12	32	150
Motor Vehicle Theft	5	9	3	2	1	2	10	6	2	0	7	1	48
Robbery	1	0	0	2	1	0	1	0	0	1	0	1	7
Total	9	24	20	17	17	13	28	19	10	12	21	36	226

2026

Crimes	Jan	Feb	Mar	Apr	May	Jun	Jul	Aug	Sep	Oct	Nov	Dec	Total
Aggravated Assault	1	1	2										4
Arson	0	0	0										0
Burglary	0	0	0										0
Homicide	0	0	0										0
Larceny	8	5	5										18
Motor Vehicle Theft	0	1	3										4
Robbery	0	0	1										1
Total	9	7	11										27

FOREST PARK SOUTHEAST 2025 VS 2026

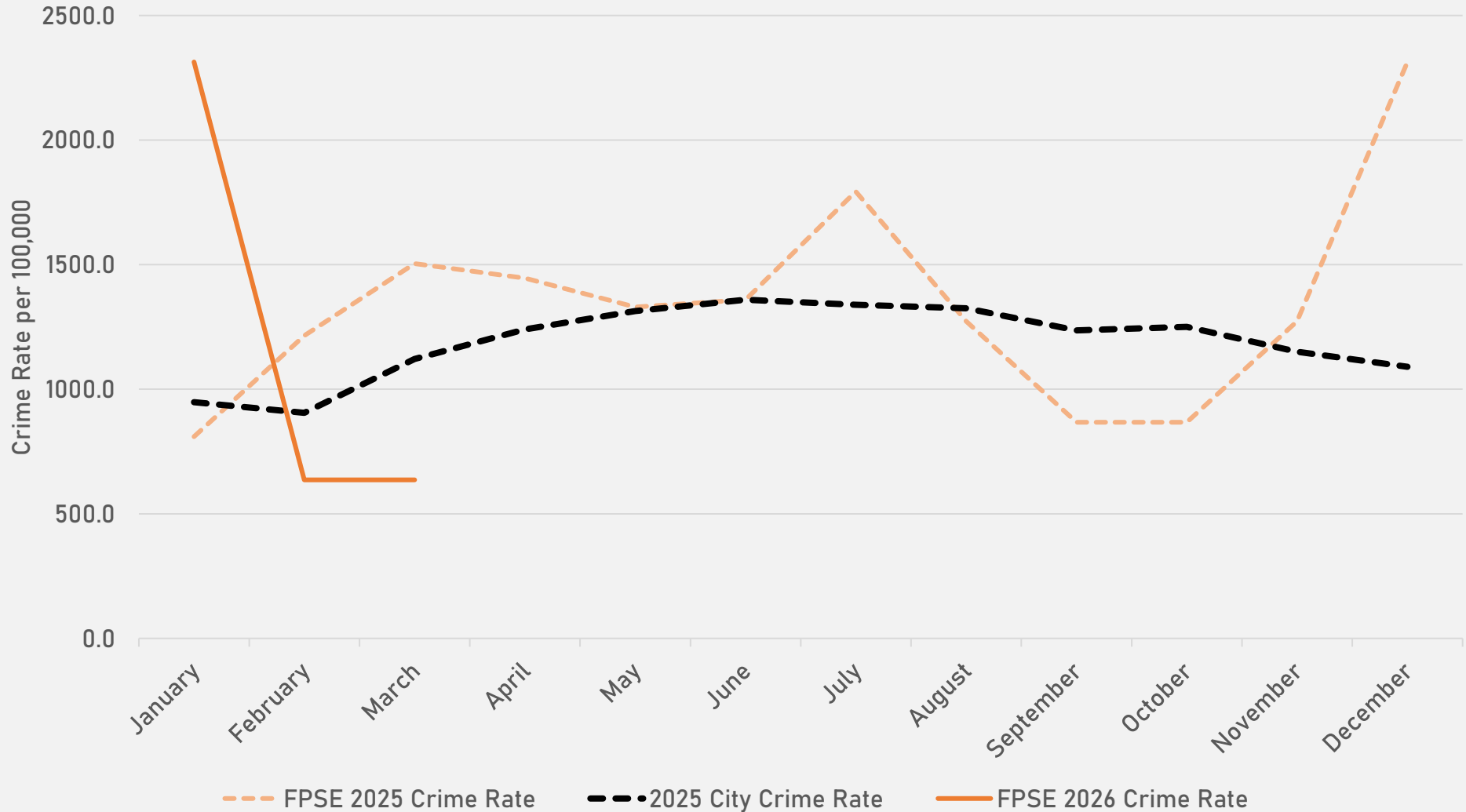

FOREST PARK SOUTHEAST CRIMES BY DAY OF THE WEEK

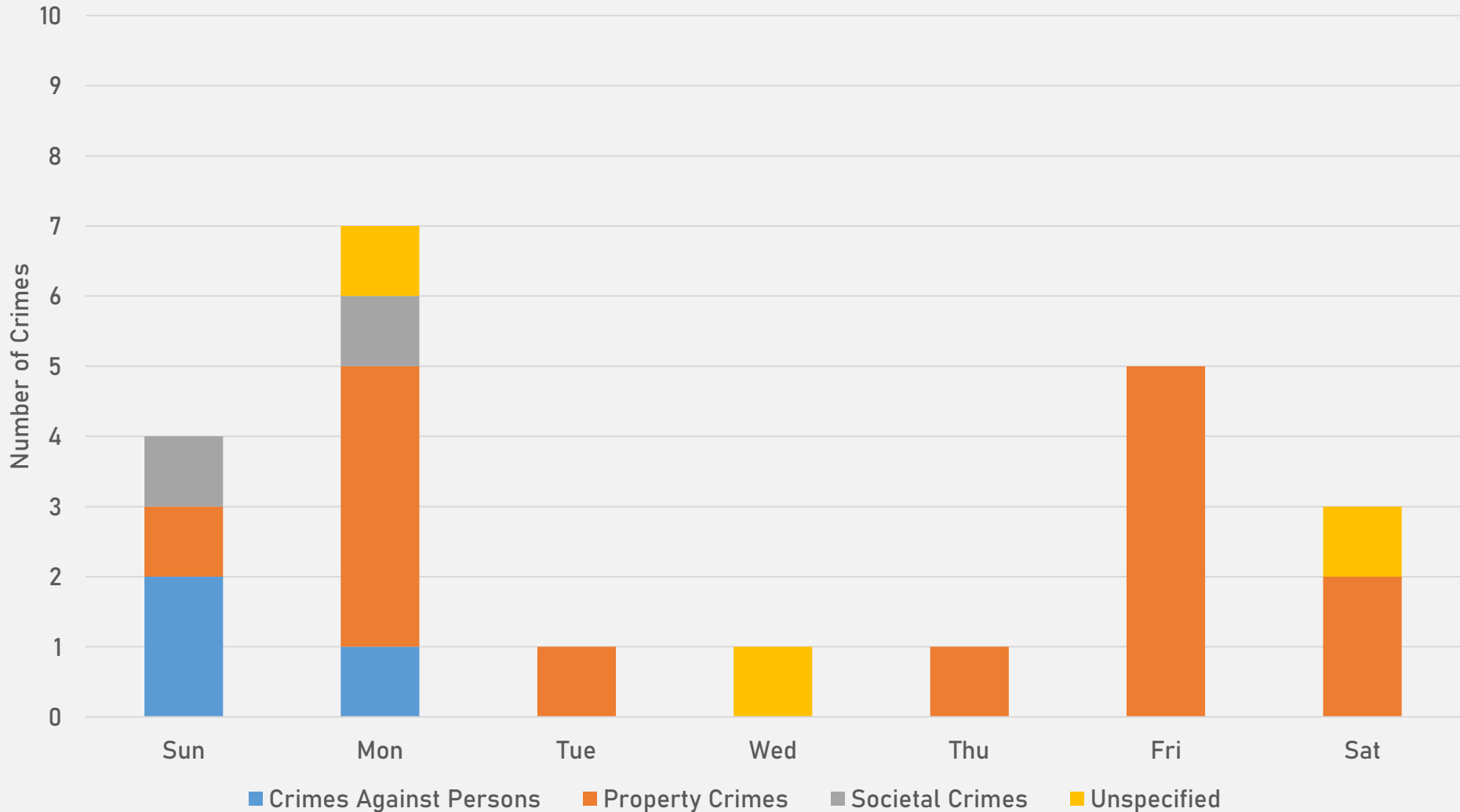

FOREST PARK SOUTHEAST CRIMES BY TIME OF DAY

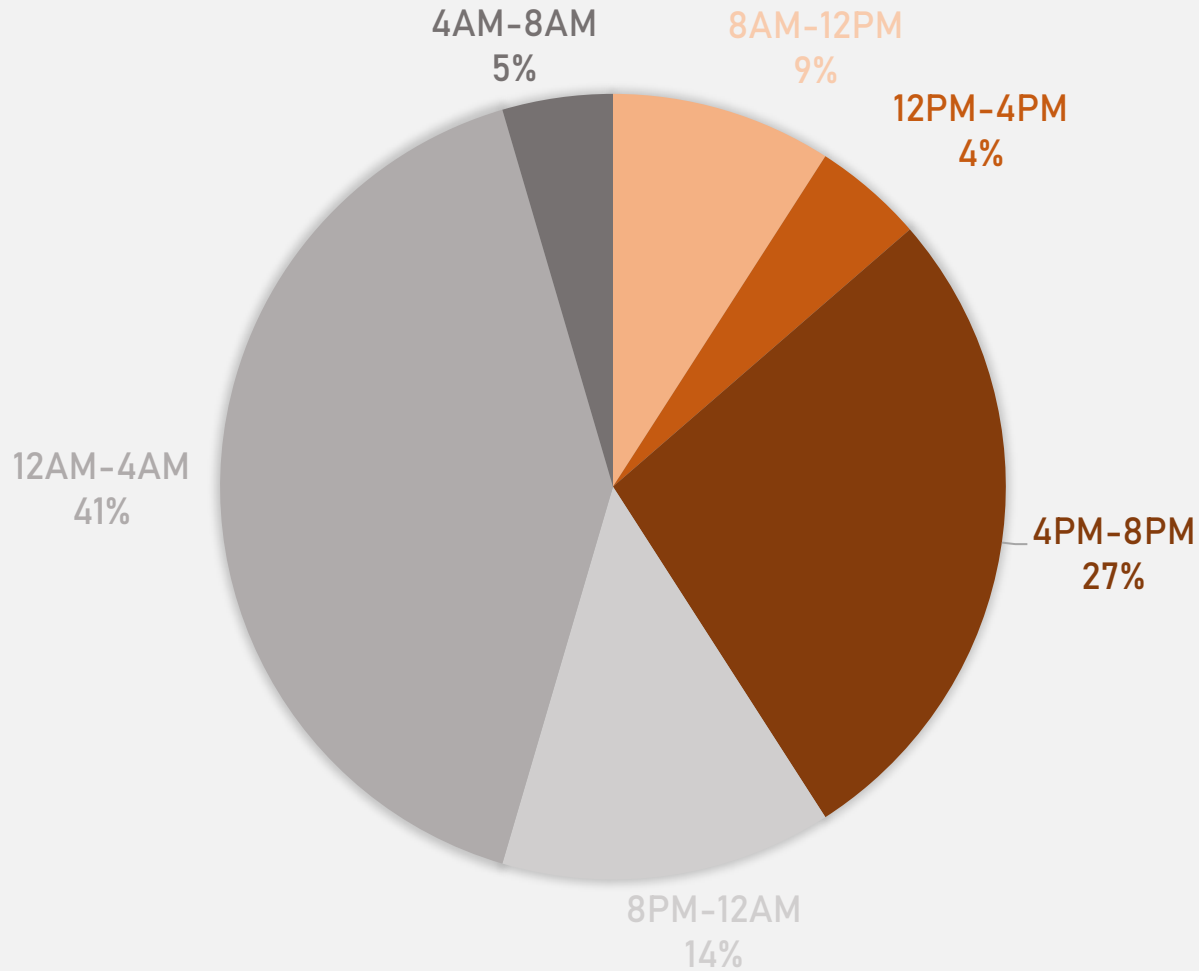

- 40% - Daytime (8AM-8PM)
- 60% - Nighttime (8PM-8AM)

FOREST PARK SOUTHEAST CRIMES BY DAY OF THE MONTH

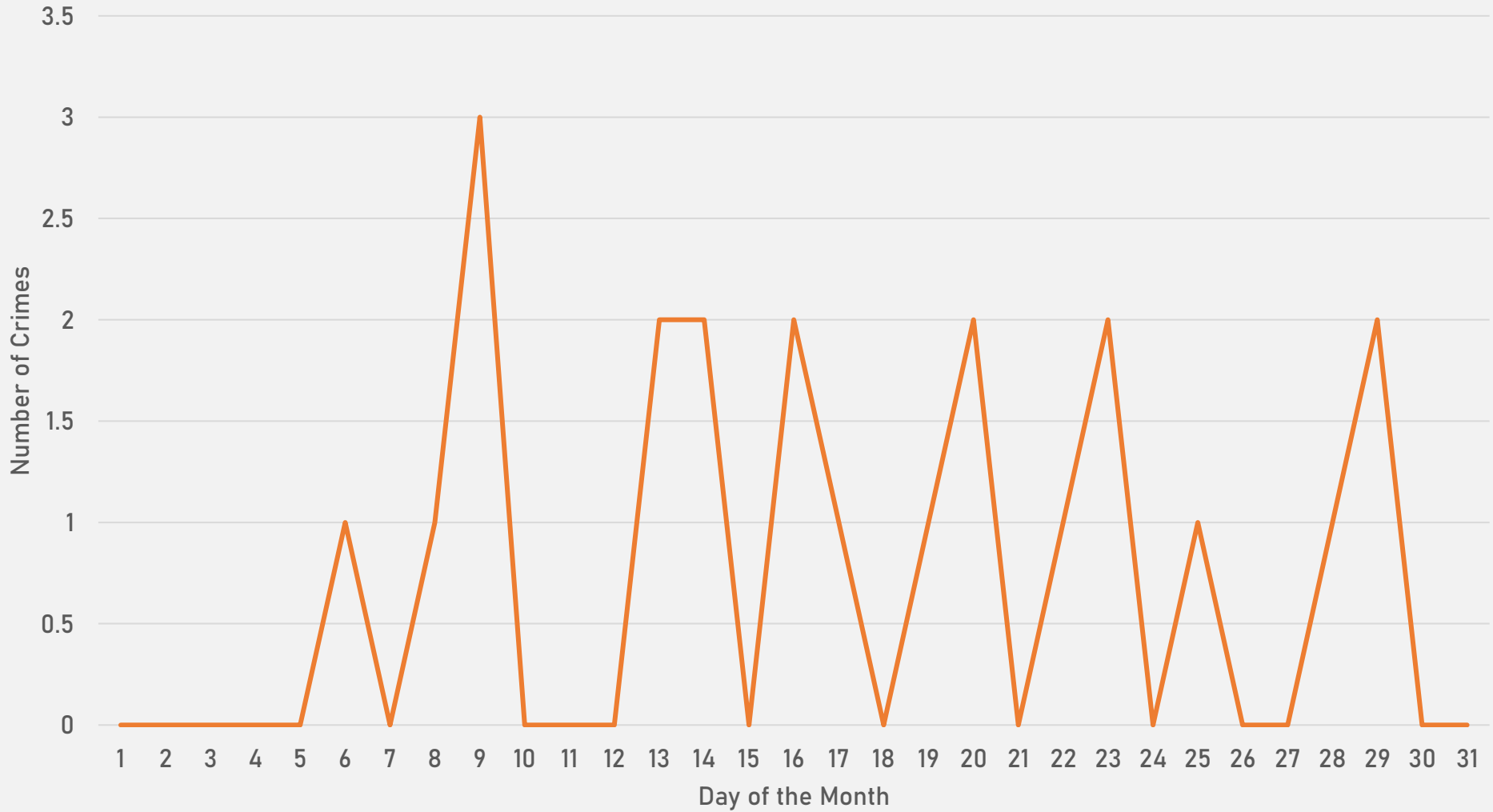

**CENTRAL WEST END
NEIGHBORHOOD DETAIL**

CENTRAL WEST END SUMMARY NOTES

- 147 total crimes in March 2026
 - **Up 14.0%** compared to March 2025 (129 crimes)
 - 31 crimes against persons in March 2026
 - **Up 63.2%** compared to March 2025 (19 crimes)
- 461 total crimes so far in 2026
 - **Up 16.1%** compared to this time in 2025 (397 crimes)
 - 85 crimes against persons so far in 2026
 - **Up 41.7%** compared to this time in 2025 (60 crimes)
 - 239 crimes against property so far in 2026
 - **Up 11.7** compared to this time in 2025 (214 crimes)

CENTRAL WEST END YEAR TO YEAR COMPARISON

2025

Crimes	Jan	Feb	Mar	Apr	May	Jun	Jul	Aug	Sep	Oct	Nov	Dec	Total
Aggravated Assault	7	5	9	3	2	6	10	10	5	3	3	3	66
Arson	0	0	0	0	0	0	0	0	0	0	0	0	0
Burglary	5	7	6	5	4	6	6	5	12	4	8	3	71
Homicide	0	0	0	0	1	0	0	0	0	0	0	0	1
Larceny	40	35	34	46	48	77	35	46	37	38	44	38	518
Motor Vehicle Theft	4	5	7	6	11	13	18	22	13	15	21	3	138
Robbery	3	2	1	0	1	1	7	3	2	3	4	2	29
Total	59	54	57	60	67	113	69	85	64	63	80	49	823

2026

Crimes	Jan	Feb	Mar	Apr	May	Jun	Jul	Aug	Sep	Oct	Nov	Dec	Total
Aggravated Assault	7	3	5										15
Arson	0	0	0										0
Burglary	3	6	4										13
Homicide	1	0	1										2
Larceny	41	57	38										136
Motor Vehicle Theft	7	4	8										19
Robbery	0	3	3										6
Total	59	73	59										193

CENTRAL WEST END 2025 VS 2026

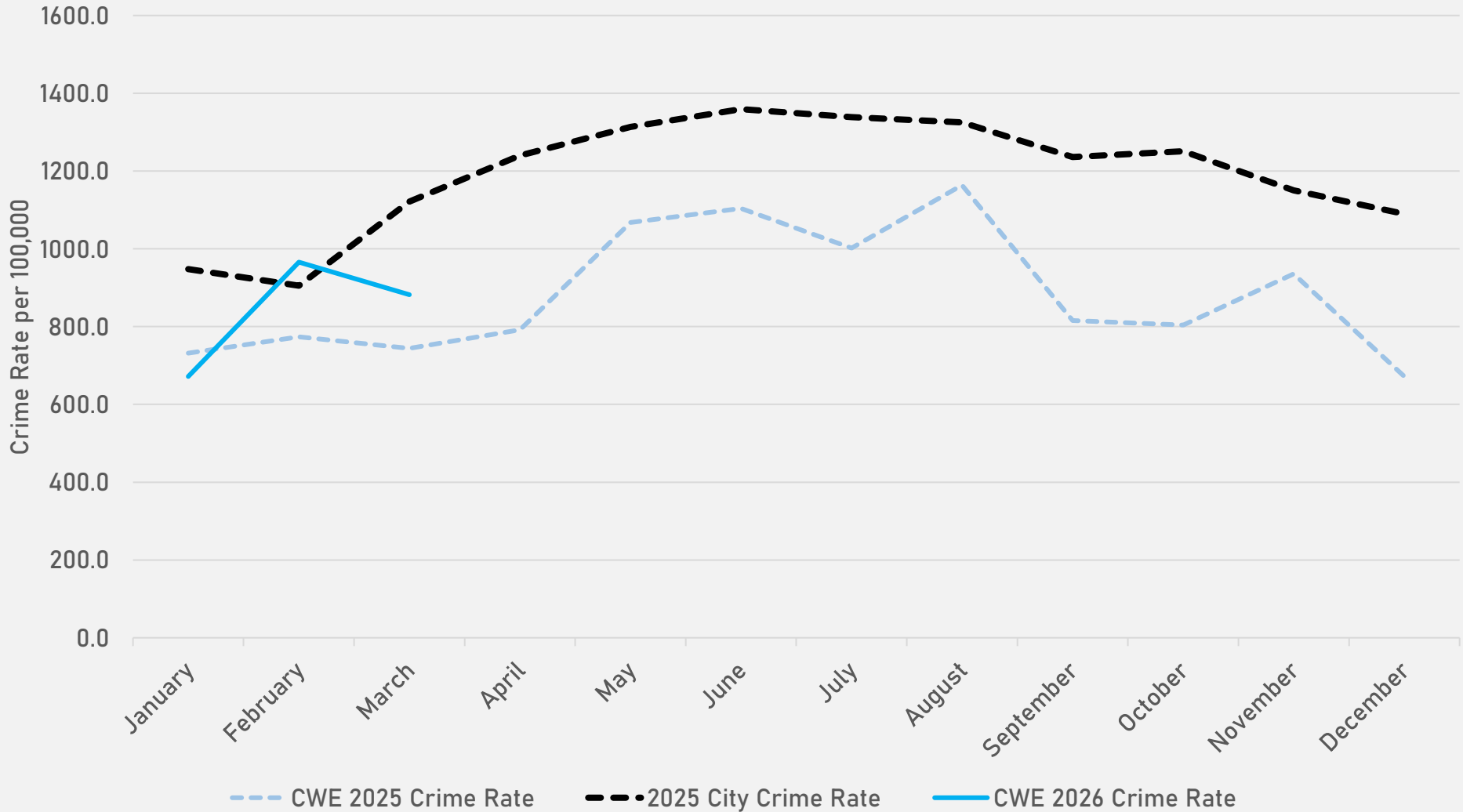

CENTRAL WEST END CRIMES BY DAY OF THE WEEK

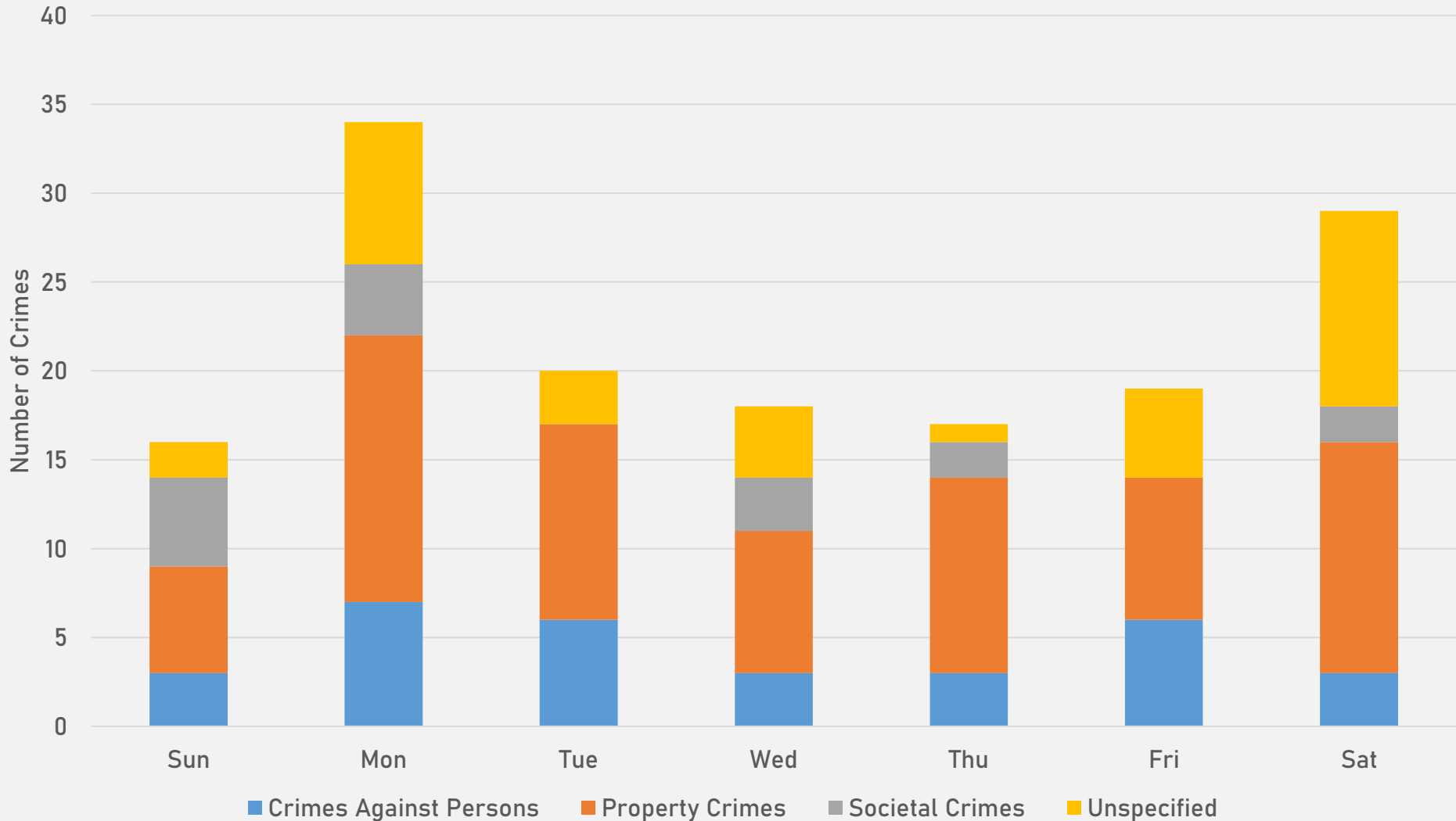

CENTRAL WEST END CRIMES BY TIME OF DAY

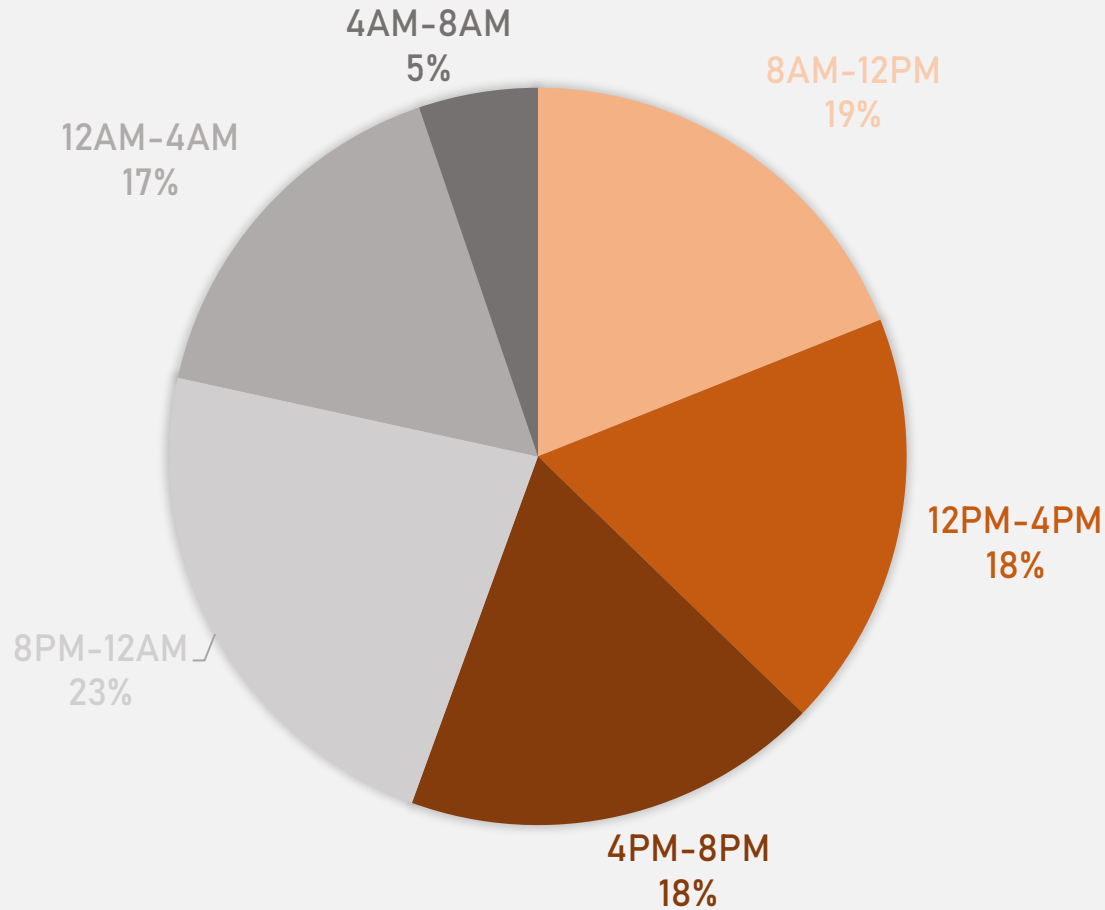

55% - Daytime (8AM-8PM)

45% - Nighttime (8PM-8AM)

CENTRAL WEST END CRIMES BY DAY OF THE MONTH

