

May 2026
Monthly Crime Report

**FOREST PARK SOUTHEAST
CENTRAL WEST END**

Washington University Medical Center

CITY OF ST LOUIS POLICE DISTRICTS

**Central West End
Neighborhood**

WUMC

**Forest Park
Southeast
Neighborhood**

5

6

4

2

3

1

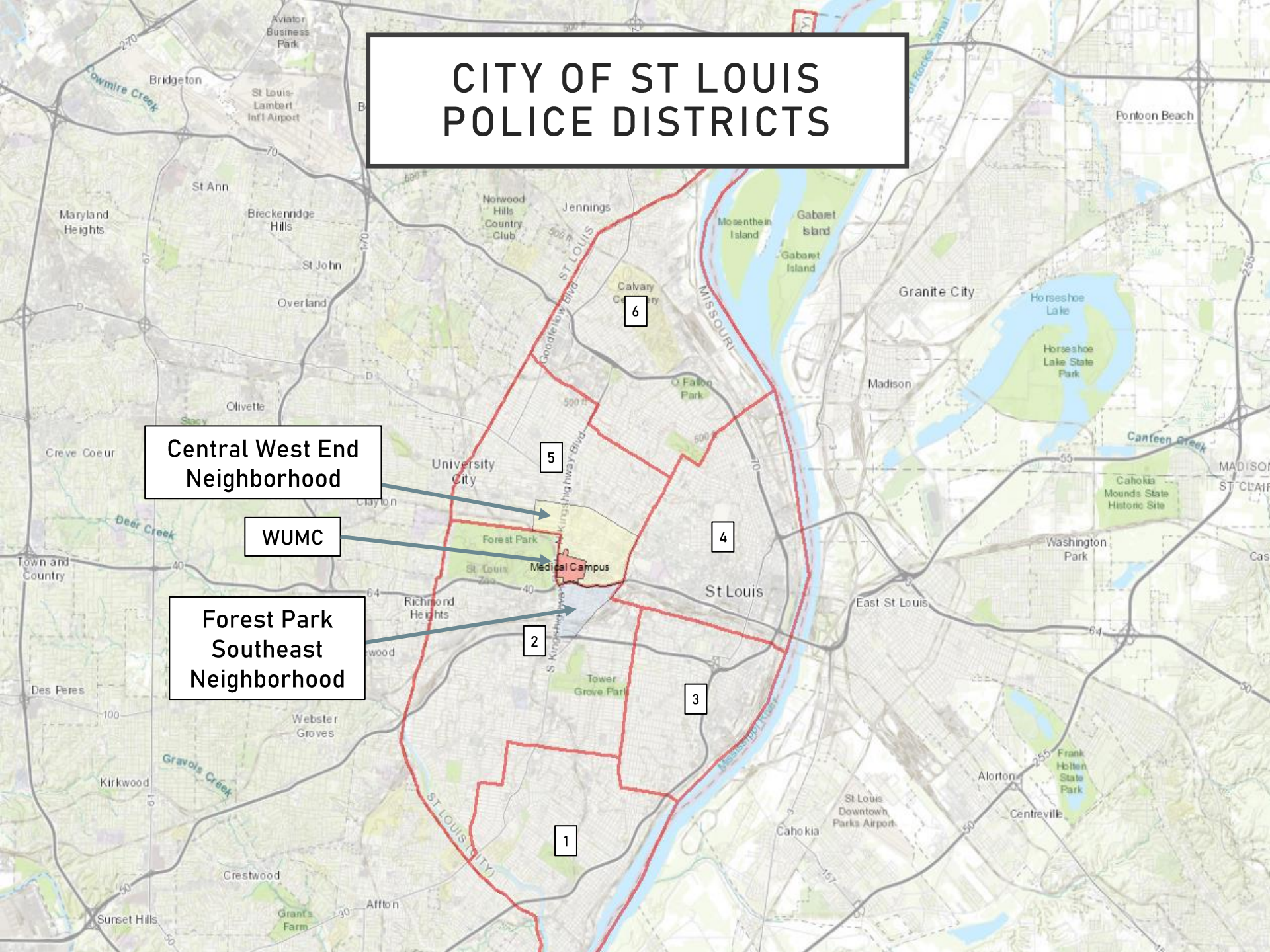

DISTRICT 5 SUMMARY NOTES

There are 15 neighborhoods in District 5.

- Academy
- Central West End
- DeBaliviere Place
- Fountain Park
- Hamilton Heights
- Kingsway East
- Kingsway West
- Lewis Place
- Skinker-DeBaliviere
- The Greater Ville
- The Ville
- Vandeventer
- Visitation Park
- Wells-Goodfellow
- West End

- The **lowest number** of crimes in one neighborhood was 9 in Visitation Park
- The **highest number** of crimes in one neighborhood was 148 in Central West End
- The average number of crimes per neighborhood was 51.5
- The **lowest crime rate** per 100,000 in one neighborhood was 692.5 in Skinker-Debaliviere
- The **highest crime rate** per 100,000 in one neighborhood was 2481.6 in Wells-Goodfellow
- The overall crime rate in District 5 was 1365.0

DISTRICT 2 SUMMARY NOTES

There are 19 neighborhoods in District 2.

- Botanical Heights
- Cheltenham
- Clayton-Tamm
- Clifton Heights
- Ellendale
- **Forest Park Southeast**
- Franz Park
- Hi-Pointe
- Kings Oak
- Lindenwood Park
- Northampton
- Shaw
- Southampton
- Southwest Garden
- St. Louis Hills
- The Hill
- Tiffany
- Tower Grove South
- Wydown-Skinker

- The **lowest number** of crimes in one neighborhood was 4 in Kings Oak
- The **highest number** of crimes in one neighborhood was 104 in Tower Grove South
- The average number of crimes per neighborhood was 26.3
- The **lowest crime rate** per 100,000 in one neighborhood was 330.2 in Lindenwood Park
- The **highest crime rate** per 100,000 in one neighborhood was 2395.2 in Kings Oak
- The overall crime rate in District 2 was 645.1

*Southampton is split between District 2 and District 1.

NEIGHBORHOODS VS CITY CRIME RATE OVER THE PAST YEAR

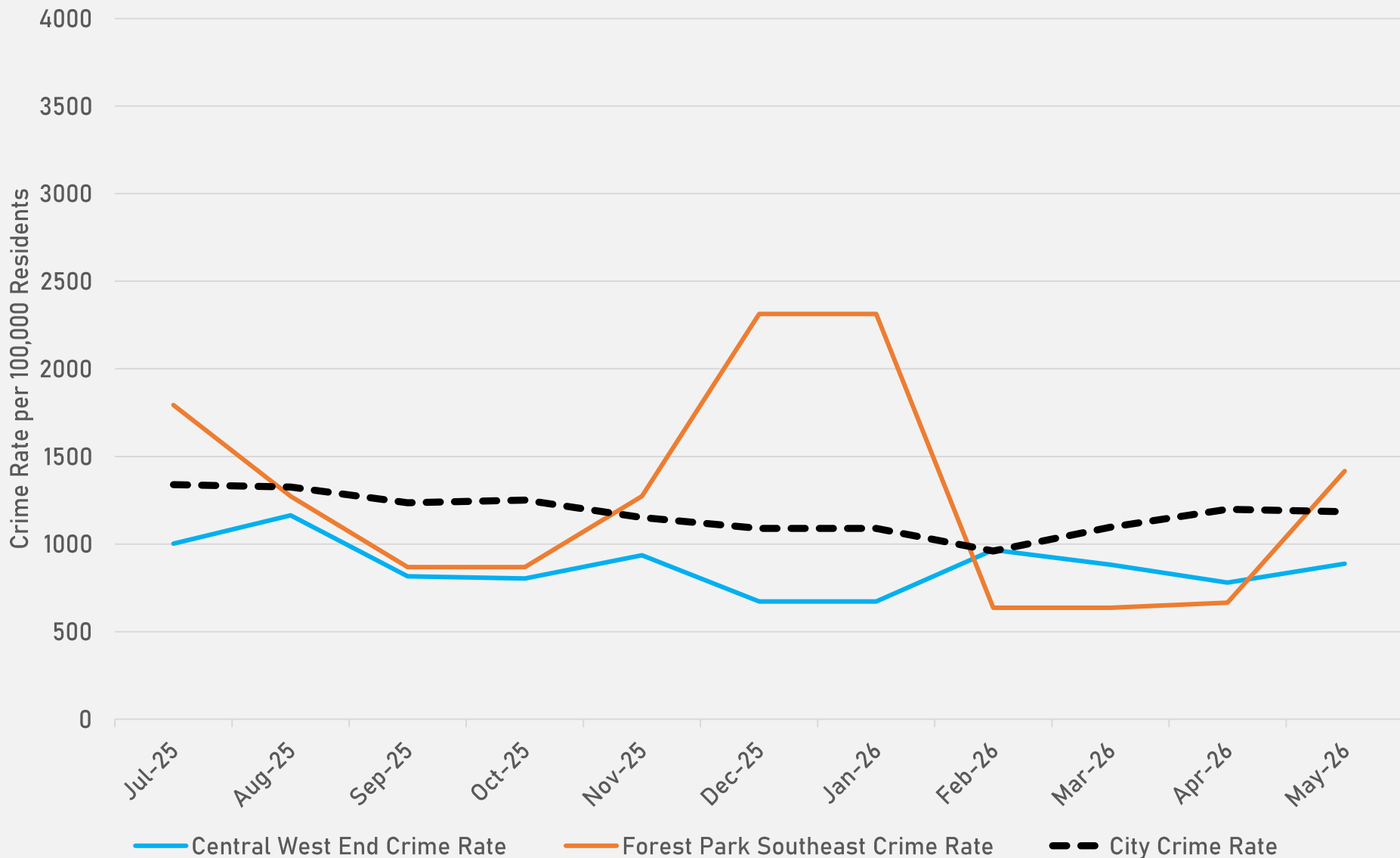

**FOREST PARK SOUTHEAST
NEIGHBORHOOD DETAIL**

FOREST PARK SOUTHEAST SUMMARY NOTES

- **49 total crimes in May 2026**
 - **Up 2.1%** compared to May 2025 (48 crimes)
 - **7 crimes against persons in May 2026**
 - **Up 600%** compared to May 2025 (1 crimes)
- **156 total crimes so far in 2026**
 - **Down 30.7%** compared to this time in 2025 (225 crimes)
 - **21 total crimes against persons so far in 2026**
 - **Down 25.0%** when compared to this time in 2025 (28 crimes)
 - **83 total crimes against property so far in 2026**
 - **Down 42.4%** when compared to this time in 2025 (144 crimes)

FOREST PARK SOUTHEAST YEAR TO YEAR COMPARISON

2025

Crimes	Jan	Feb	Mar	Apr	May	Jun	Jul	Aug	Sep	Oct	Nov	Dec	Total
Aggravated Assault	0	0	4	1	0	4	2	0	1	0	1	1	14
Arson	0	0	0	0	0	0	0	0	0	0	0	0	0
Burglary	0	1	0	1	0	0	1	0	0	2	1	1	7
Homicide	0	0	0	0	0	0	0	0	0	0	0	0	0
Larceny	3	14	13	11	15	7	14	13	7	9	12	32	150
Motor Vehicle Theft	5	9	3	2	1	2	10	6	2	0	7	1	48
Robbery	1	0	0	2	1	0	1	0	0	1	0	1	7
Total	9	24	20	17	17	13	28	19	10	12	21	36	226

2026

Crimes	Jan	Feb	Mar	Apr	May	Jun	Jul	Aug	Sep	Oct	Nov	Dec	Total
Aggravated Assault	1	1	2	1	4								9
Arson	0	0	0	0	0								0
Burglary	0	0	0	3	0								3
Homicide	0	0	0	0	0								0
Larceny	8	5	5	4	13								35
Motor Vehicle Theft	0	1	3	2	4								10
Robbery	0	0	1	0	1								2
Total	9	7	11	10	22								59

FOREST PARK SOUTHEAST 2025 VS 2026

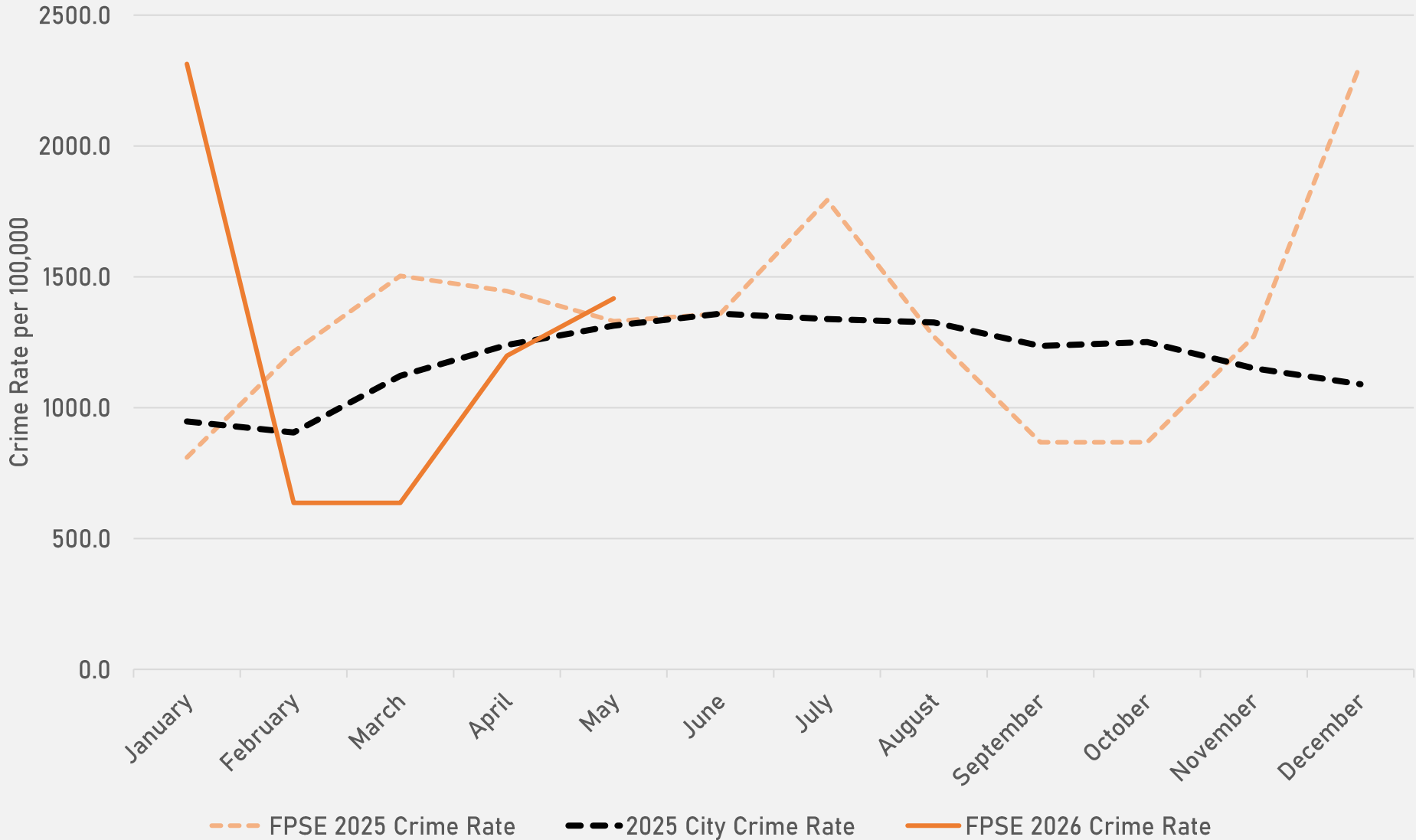

FOREST PARK SOUTHEAST CRIMES BY DAY OF THE WEEK

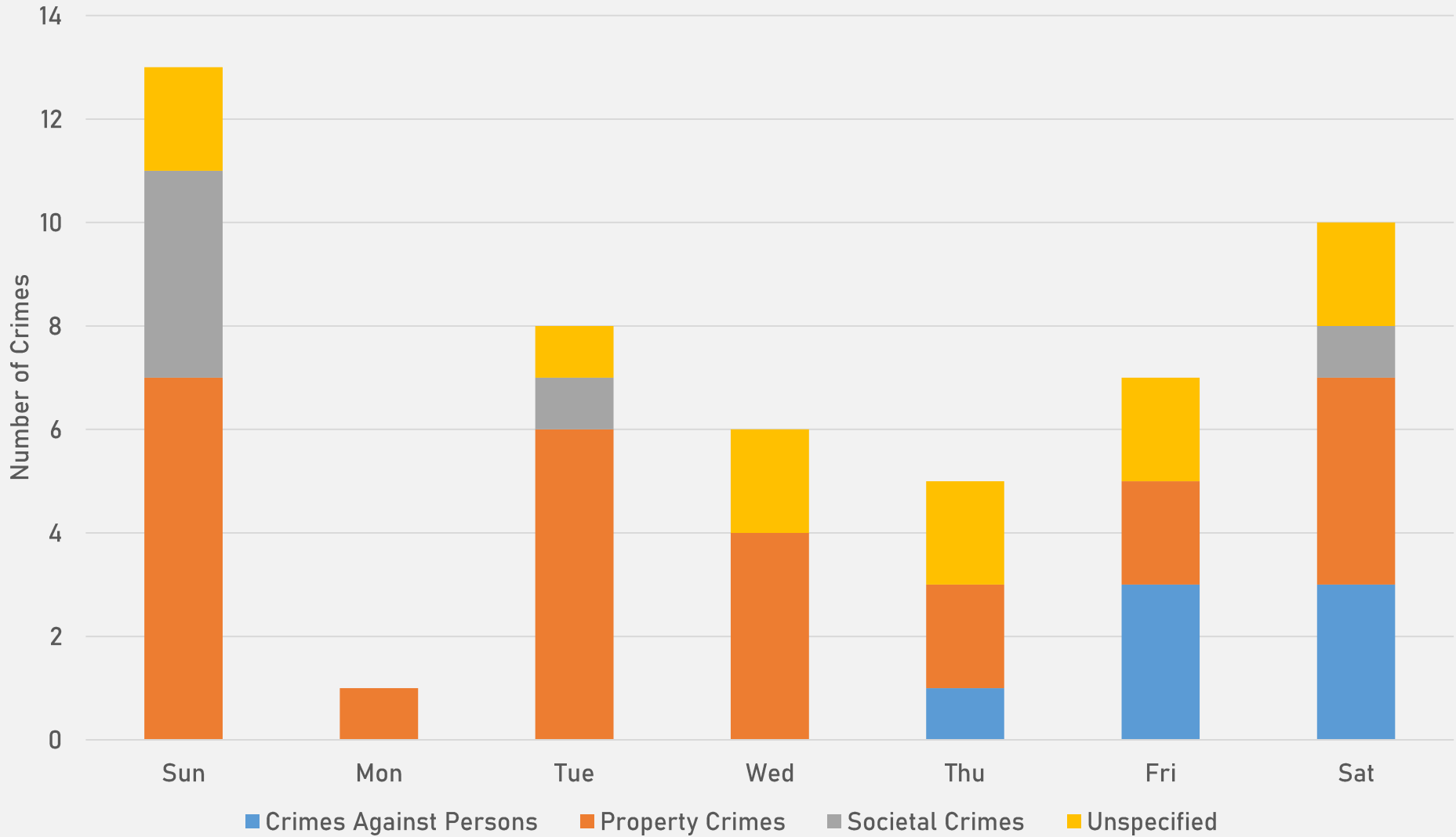

FOREST PARK SOUTHEAST CRIMES BY TIME OF DAY

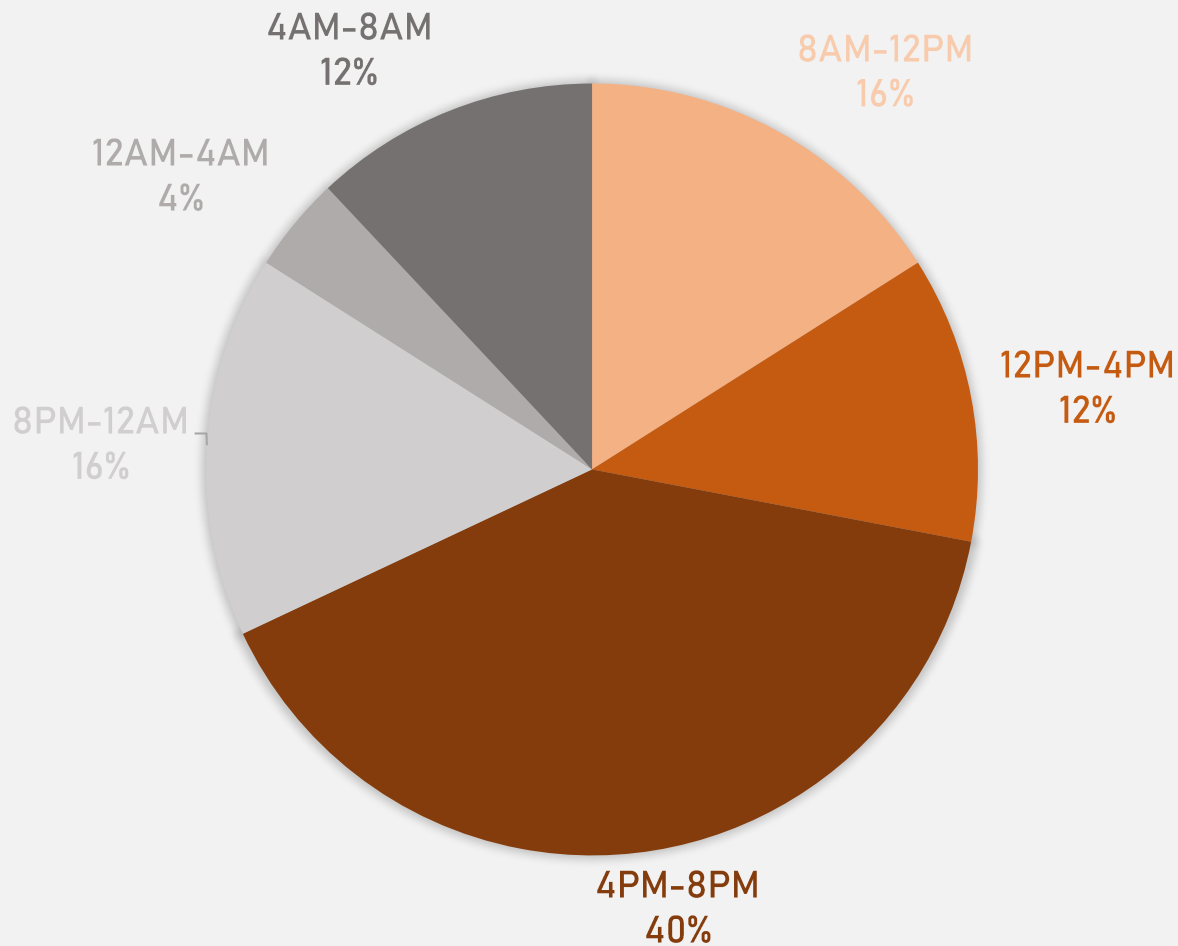

68% - Daytime (8AM-8PM)
32% - Nighttime (8PM-8AM)

FOREST PARK SOUTHEAST CRIMES BY DAY OF THE MONTH

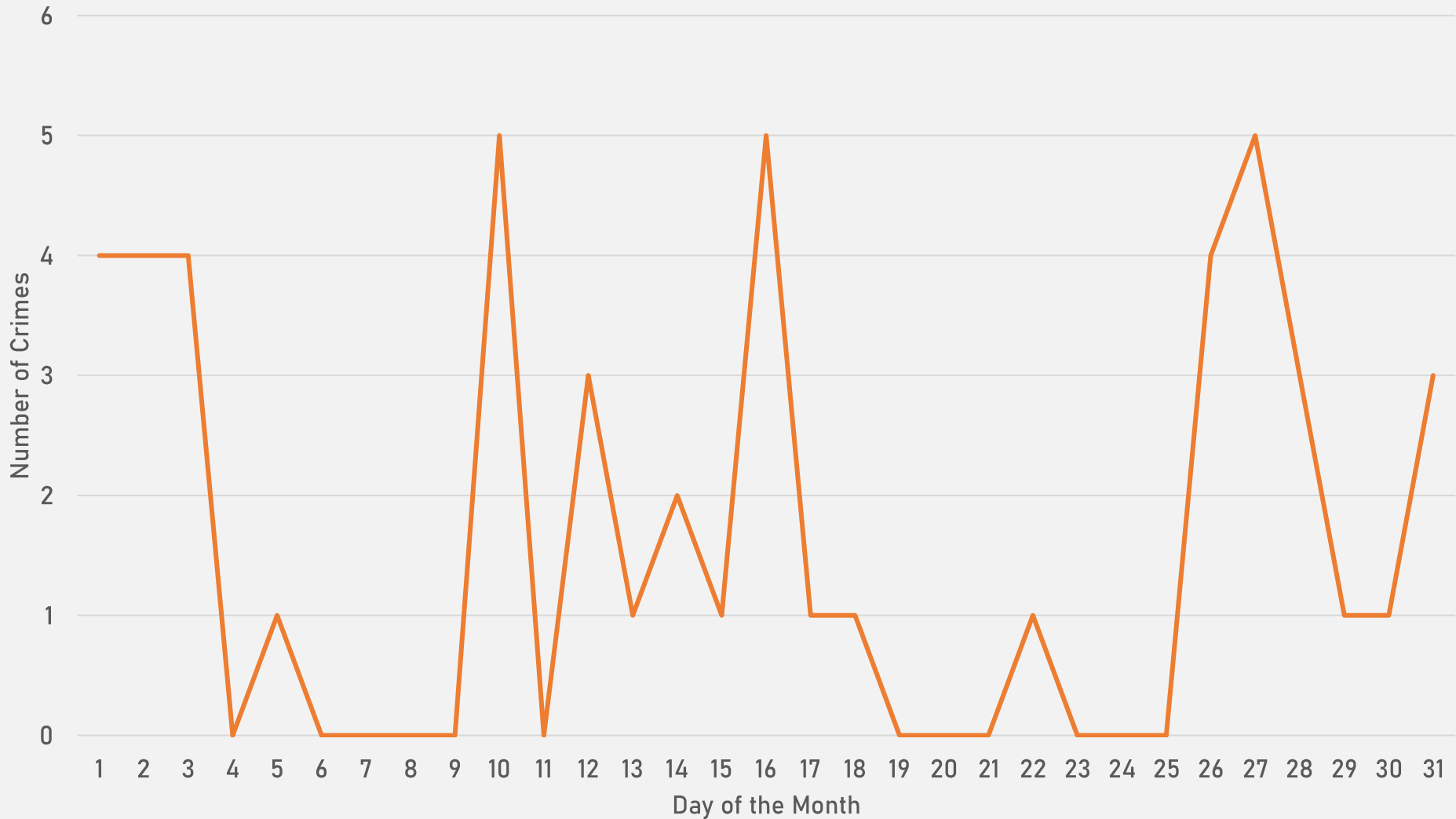

**CENTRAL WEST END
NEIGHBORHOOD DETAIL**

CENTRAL WEST END SUMMARY NOTES

- **148 total crimes in May 2026**
 - **Down 22.5%** compared to May 2025 (191 crimes)
 - **23 crimes against persons in May 2026**
 - **Down 4.2%** compared to May 2025 (24 crimes)
- **767 total crimes so far in 2026**
 - **Up 5.2%** compared to this time in 2025 (729 crimes)
 - **140 crimes against persons so far in 2026**
 - **Up 30.8%** compared to this time in 2025 (107 crimes)
 - **421 crimes against property so far in 2026**
 - **Up 4.7%** compared to this time in 2025 (402 crimes)

CENTRAL WEST END YEAR TO YEAR COMPARISON

2025

Crimes	Jan	Feb	Mar	Apr	May	Jun	Jul	Aug	Sep	Oct	Nov	Dec	Total
Aggravated Assault	7	5	9	3	2	6	10	10	5	3	3	3	66
Arson	0	0	0	0	0	0	0	0	0	0	0	0	0
Burglary	5	7	6	5	4	6	6	5	12	4	8	3	71
Homicide	0	0	0	0	1	0	0	0	0	0	0	0	1
Larceny	40	35	34	46	48	77	35	46	37	38	44	38	518
Motor Vehicle Theft	4	5	7	6	11	13	18	22	13	15	21	3	138
Robbery	3	2	1	0	1	1	7	3	2	3	4	2	29
Total	59	54	57	60	67	113	69	85	64	63	80	49	823

2026

Crimes	Jan	Feb	Mar	Apr	May	Jun	Jul	Aug	Sep	Oct	Nov	Dec	Total
Aggravated Assault	7	3	5	2	2								19
Arson	0	0	0	0	0								0
Burglary	3	6	4	3	3								19
Homicide	1	0	1	2	0								4
Larceny	41	57	38	46	56								238
Motor Vehicle Theft	7	4	8	9	8								36
Robbery	0	3	3	1	0								7
Total	59	73	59	63	69								254

CENTRAL WEST END 2025 VS 2026

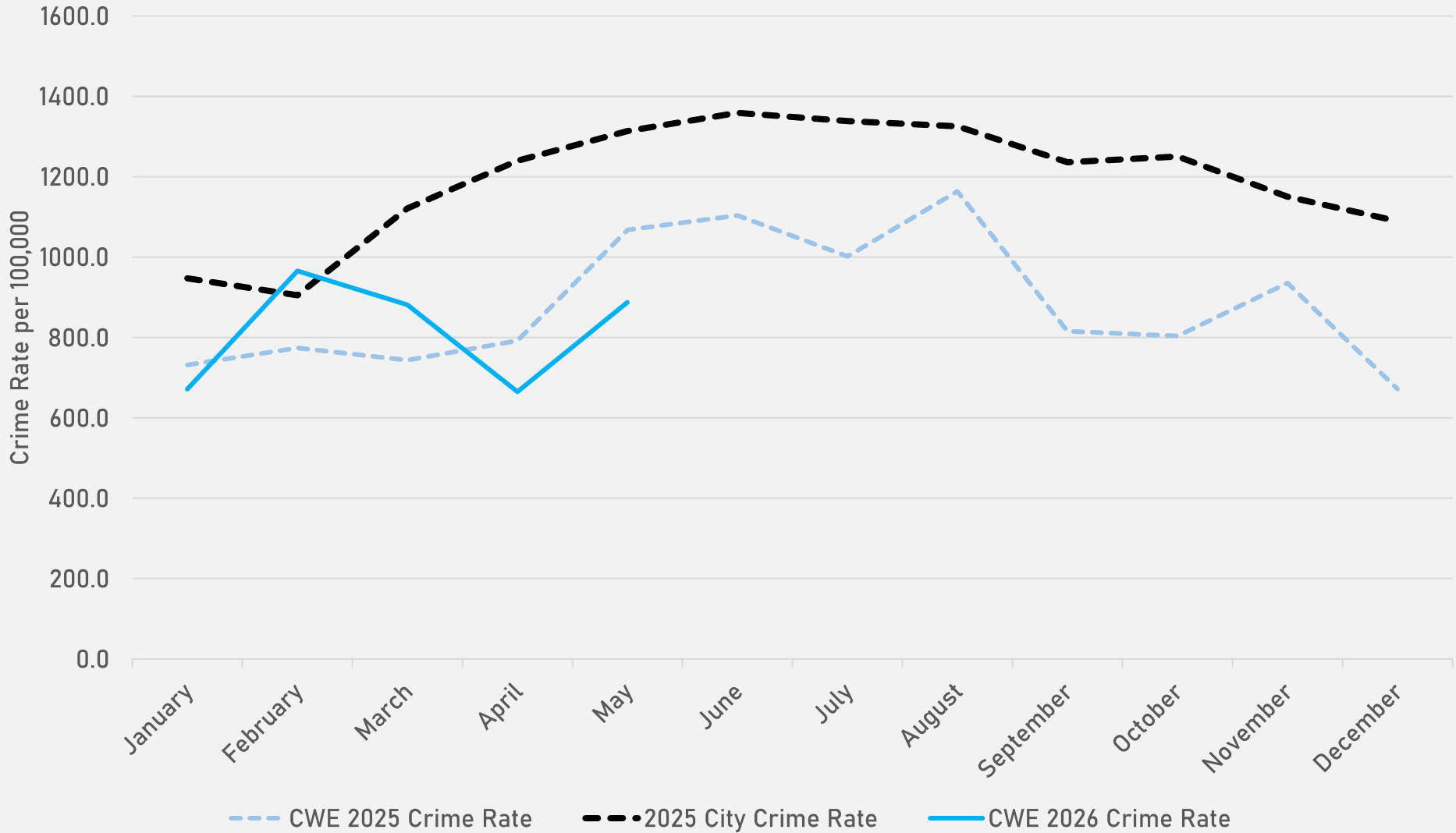

CENTRAL WEST END CRIMES BY DAY OF THE WEEK

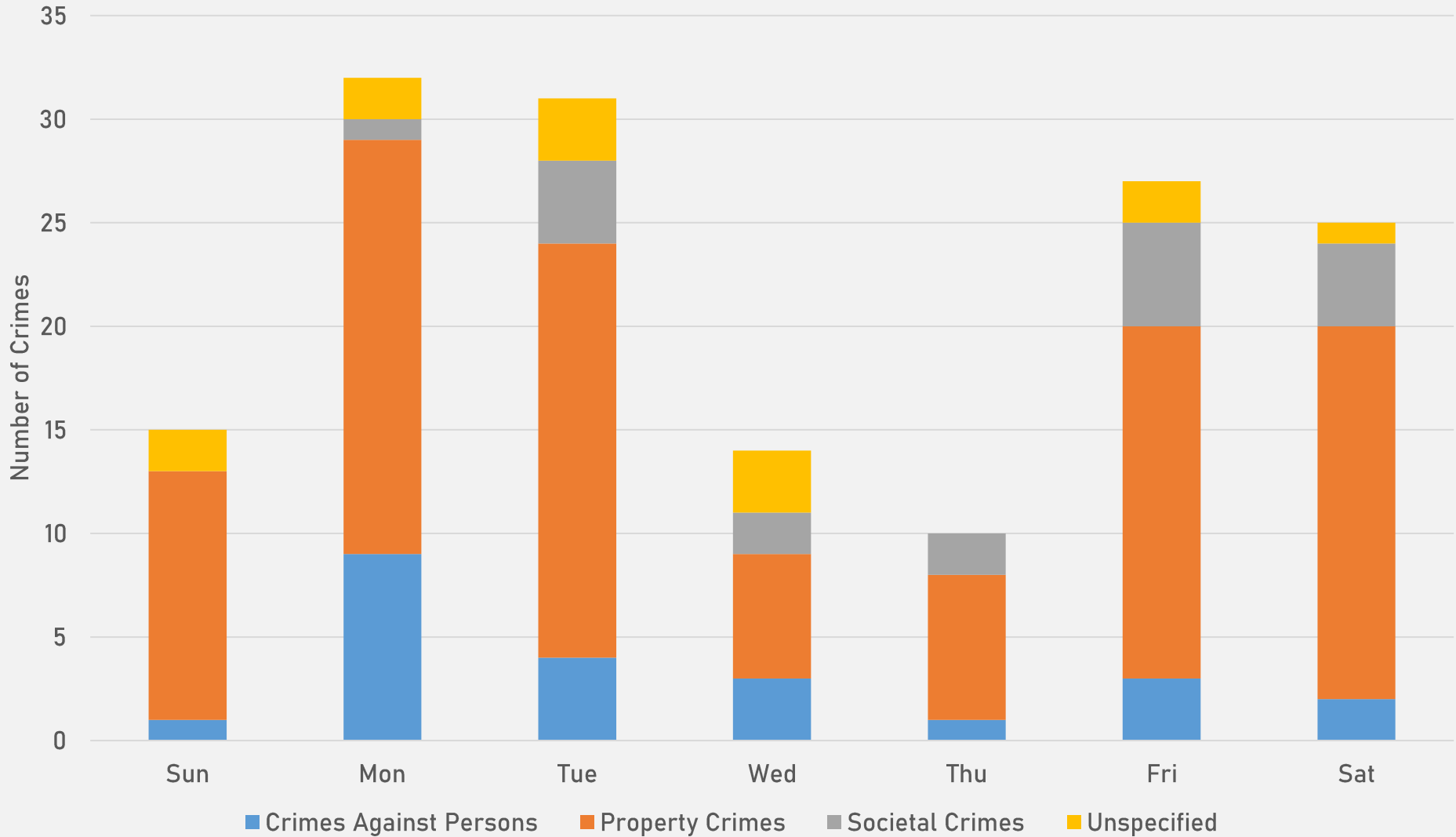

CENTRAL WEST END CRIMES BY TIME OF DAY

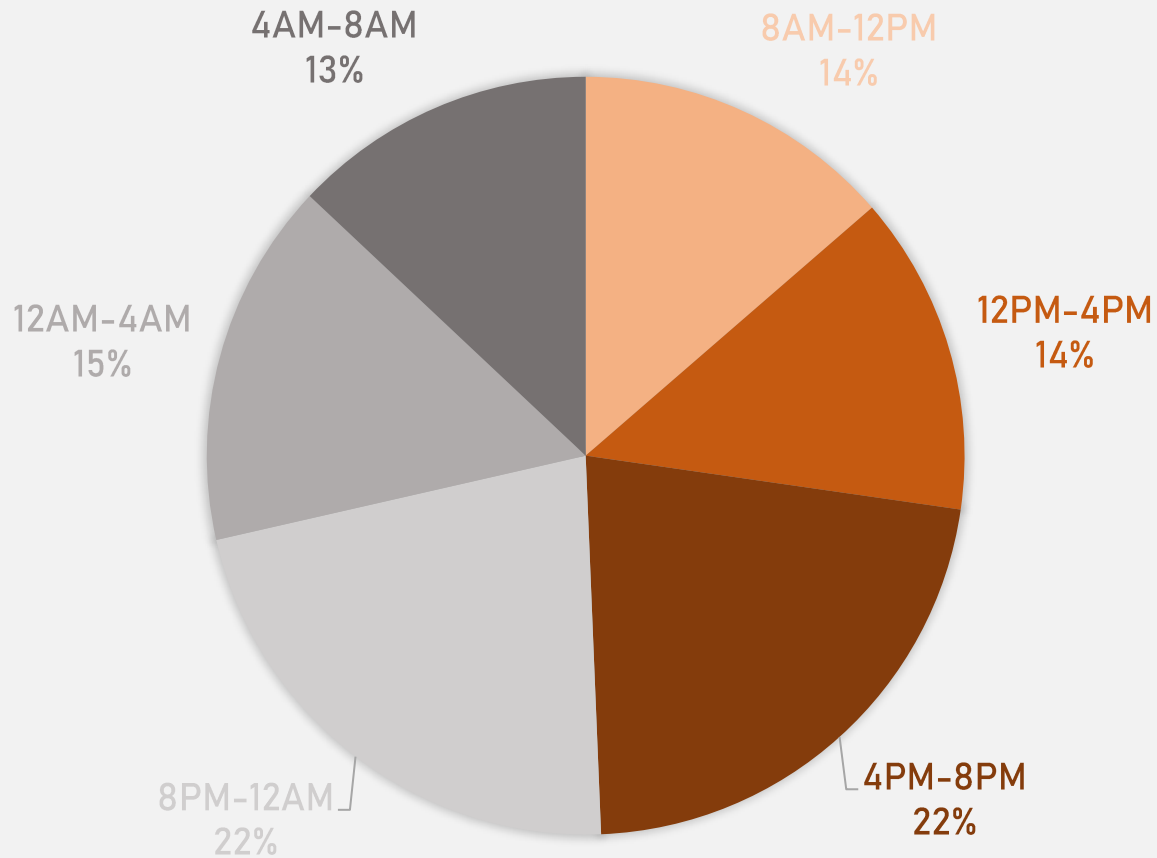

- 50% - Daytime (8AM-8PM)
- 50% - Nighttime (8PM-8AM)

CENTRAL WEST END CRIMES BY DAY OF THE MONTH

